Herald editorials

Crise, Lane best choices for Dist. 21

We endorse incumbents **Jeremiah Crise** and **Jack Lane** for two three-year terms on the Dist. 21 school board. We feel both men are extremely qualified and best represent the four candidates seeking election.

Crise has been on the Dist. 21 board for six years and is a past president. Crise has also worked hard to represent the residents of Dist. 21 in the Northwest Education Cooperative and was one of the most instrumental people in the Northwest suburbs in getting the Kirk Center built in Palatine.

Lane also has demonstrated his ability to question items before the board. He has added the expertise of business and management to the board and has been influential in making Dist. 21 one of the few districts without financial difficulties.

Despite rumors that circulated during the recent campaign, neither man is a "yes man" for the superintendent and, in fact, are often the two who seek a much greater picture than that presented by the administration at board meetings.

Also contrary to rumors, both men are workers and not talkers. They decide on an issue and follow it through.

These rumors were just part of many apparent falsehoods spread during the recent campaign. Residents should be sure they have all the facts in this election before voting. In Crise and Lane we feel voters will find those facts.

Dist. 23 voters should keep incumbents

We believe the voters in Prospect Heights School Dist. 23 should retain incumbents **Melvin Lace** and **Vincent Battaglia** in Saturday's school board election.

Lace has extensive experience on the board, having served five of his six years as president. In this position he has initiated a policy of allowing citizen participation at board meetings, sending summaries of meetings to parents and providing complete agenda packets for the audience at board meetings.

Lace is interested in the future of the district by proposing new programs and reducing the amount of tax anticipation warrants. He has worked hard and long in his role as board president and board member and has earned the respect of fellow members.

Battaglia has served on the board one year, but his knowledge of district affairs and problems is equal to that of a more tenured board member. His main goal is to maintain a challenging curriculum for all students while keeping in line with district finances.

Battaglia is also in favor of the faculty and administration keeping in touch with educational trends and developments and supports the idea of in-service workshop days for teachers. He also sees his role and that of boards as being a safeguard of public funds.

GOOD MORNING!

The HERALD Wheeling

PADDOCK PUBLICATIONS

25th Year—122 | Wheeling, Illinois 60090 | Friday, April 12, 1974 | 4 Sections, 48 Pages | Home Delivery 55c a week — 10c a copy

Cloudy

TODAY: Variable cloudiness, thundershowers likely. High 65 to 70.

SATURDAY: Mostly cloudy and a little cooler. High 58 to 63.

Weather map on Page 2.

Would double agency's taxing power

Rural fire district decision soon on ambulance tax vote

by LYNN ASINOF

The Wheeling Rural Fire Protection District Board is expected to decide on May 6 to schedule a referendum on whether to initiate a new "ambulance tax."

If the tax is approved, the fire district will nearly double its taxing power, which is now set at 30 cents, per $100 assessed valuation. The ambulance tax would allow the district to tax up to 25 cents more per $100 assessed valuation. At most, a home assessed at $10,000 could be taxed $2.50 if the district chose to exercise its full power.

Otis "Skip" Hedlund, trustee of the fire protection district, said both Buffalo Grove and Wheeling are in need of additional funds to finance their paramedic programs, and said the ambulance tax would be one way of providing additional revenues.

"THE CONSENSUS of opinion right now is that we probably will do it," Hedlund said. He said the fire protection district is already tentatively budgeting for the referendum expenses in the 1974-75 budget.

The referendum would be scheduled in the coming fiscal year and the new tax would appear in the 1975-76 tax levy, if approved.

Wheeling officials, however, said they are not specifically asking for the ambulance tax referendum. They said they just want more money from the district. The fire protection district contracts with the village for fire protection, with the contract renewed annually.

WHEELING VILLAGE Mgr. George Passolt said the district is now only paying about half of the cost of operating the Wheeling Fire Department. "We have indicated to the Wheeling Rural Fire Protection District that the sums of money they are now giving us are not adequate to cover the cost of operating our fire department," he said.

Passolt said the village has been picking up the cost of those expenses not covered by the district's funding. "We have to, but we can't levy a tax for it," he said, noting this would be double taxation The manager said it costs about $360,000 to run the fire department.

Wheeling Fire Chief Bernhardt Koeppen said fire department expenses are increasing with the community's rapid growth. "It's the same thing with Buffalo Grove and ourself," he said. "We're growing and growing, and the demands are higher and higher. This money has got to come from somewhere."

THE CHIEF NOTED that in addition to the increased cost coming from a larger population, the fire department will also experience increased operating expenses because of the new paramedic program scheduled to begin this month.

"With two full-time paramedics on duty at all times around the clock, it's just going to take more money to operate," he said.

Passolt said Wheeling has suggested two alternatives to the fire protection district. He said the district can either raise its taxes to the maximum taxing power or initiate the new ambulance tax.

Buffalo Grove Fire Chief Wayne Winter, however, said his fire department will not benefit unless the ambulance tax is enacted. "The fire tax wouldn't buy us much because that has to be used for fire protection," he said.

THE BUFFALO GROVE Department is a separate corporation and not connected with the village. Therefore, Winter said, the village cannot provide additional funds to finance the paramedic operation. "We get our money only from one source, and that can only be used for fire protection," he said.

He said that with the increasing costs of running the paramedic program, the fire department is "very much" in need of increased funding. "We have no other place to get the money except from the ambulance tax."

Hedlund also said the district is close to its maximum taxing power of 30 cents per $100 assessed valuation. He said that since this tax will probably need to be increased this year, the district would be better off to try for the new ambulance tax.

"THESE ARE TWO separate items," Hedlund said. "First you make sure you have adequate funds for the fire protection, and then go to the people to see if they want to provide funds for the paramedic units."

While paramedic service and firefighting are two separate areas to Hedlund, he said the paramedic programs have affected the fire departmtnts' man-

(Continued on page 5)

WHEN WHEELING'S NEW paramedic van arrives, it will have a new smooth path into the fire station at 312 E. Dundee Rd. the old driveway, which was full of chuckholes, is being replaced with a concrete apron. Two-thirds completed, the new driveway will make it easier to get the fire trucks in and out.

Local man arrested on weapons charge

An 18-year-old Wheeling man was arrested Wednesday by Buffalo Grove police for allegedly carrying a machette and a bayonet in his automobile.

Police charged Steven R. Morris, 477 Green Dr., for unlawful use of weapons after police said they found the weapons in the car. Morris' car was stopped at 10:40 p.m. at the intersection of Bernard and Hiawatha drives because it only had one tail light operable.

Morris was issued a warning on the tail light offense, police said. He will appear May 21 in the Arlington Heights branch of Cook County Circuit Court on the weapons charge.

Judges to consider court branch here

by TONI GINNETTI

Judges from the Cook County Circuit Court will meet today with Northwest suburban police chiefs to discuss the establishment of another courtroom for the area.

Judge Harold Sullivan, chief of the 2nd Circuit Court District which serves the area, is one of several magistrates scheduled to attend the regular meeting today of the local chapter of the Illinois Association of Chiefs of Police. The officials are expected to discuss the growing problem of crowded court conditions at the Arlington Heights Village Hall, the only facility currently used for court calls for the majority of the Northwest suburban area.

There is speculation, too, that authorization for a second courtroom facility, possibly in Wheeling or Rolling Meadows, may be discussed.

Both municipalities have offered facilities for a second courtroom to serve the area in order to alleviate overloaded court dockets now existing at the Arlington Heights facility.

But Sullivan denied Thursday that a ruling has been made on a second court location. The said the problem is under study and that a second courtroom for the area has not been ruled out.

"If it is needed, we'll have to go somewhere because every minute of the Arlington Heights courtroom is filled," Sullivan said. "We have been looking at just what to do about this. The problem is to decide whether overcrowding is a usual occurrence. There is no doubt that the

(Continued on page 5)

Municipal offices to close for holiday

Municipal buildings throughout the Northwest suburbs will close today in observance of Good Friday.

Village and city halls in Mount Prospect, Rolling Meadows, Des Plaines, Palatine, Arlington Heights and Buffalo Grove will close at noon today and reopen Monday morning. The Wheeling Village Hall will close at 2 p.m. Friday, but open tomorrow from 8:30 a.m. to 12:30 p.m. The Schaumburg village hall will be closed all day today.

Palatine Township Hall will be closed today, but open tomorrow from 9 a.m. to noon. Elk Grove Township Hall will be closed until Monday and Schaumburg Township Hall will close at noon today for the weekend. The general assistance office of Maine Township Hall will close at noon today, while the clerk's office will close at noon tomorrow.

Elementary and high schools are closed today for Easter vacation. Classes will resume April 22.

But drivers may have to hunt

Gas should be available for Easter weekend

by KURT BAER

Traveling motorists may have to search, but they should be able to find gasoline over the Easter weekend, including Sunday, according to reports Thursday from the Illinois State Police and the Chicago Motor Club.

A motor club survey indicates that about 20 per cent of the service station operators in Metropolitan Chicago plan to be open Sunday. The club also reports that supplies appear to be adequate in Indiana, Michigan, Minnesota and Ohio, except near Toledo, where severe shortages are being reported.

Service stations along the Illinois Tollway will be open 24 hours a day for emergency service, but will continue to sell gasoline on a daily allocation basis.

GAS SALES ARE cut off at the Tollway's Oases when the day's allocation is sold, which has been about 6 or 7 p.m. in recent weeks, a Tollway spokesman said. The pumps do not reopen until 7 a.m. the following day.

After regular sales are ended, only two-gallon emergency refuelings are available along the Tollway.

There was one note of warning on weekend travel sounded yesterday, however.

Robert Jacobs, president of the Illinois Gasoline Retailers Association, offered a more pessimistic view for weekend drivers.

"Stations are short of gas and the situation is going to get worse because there won't be any deliveries on Good Friday, Saturday or Sunday," Jacobs said.

HE PREDICTED there would be few stations open on Easter Sunday.

The relatively good supply of gasoline in Chicago in recent weeks will deteriorate toward the end of the month, he said, because the oversupply of gas to the area last month will be charged against this month's allocation.

"We're definitely in a lull before the storm," Jacobs said.

The Illinois State Police, Dist. 3, headquartered in Des Plaines, say they "very definitely" will be enforcing a 55-mph speed limit this weekend.

POLICE ARE expecting traffic to be slightly heavier than weekend normal along Illinois interstates tonight and again on Sunday and Monday. Around the Chicago area, traffic should be heaviest near O'Hare Airport, a police spokesman said.

State troopers in Dist. 12, near Watson, Ill., about 200 miles from Chicago, say motorists should find service stations open along Interstate 57 this Sunday.

"We haven't had too many closings, and there seems to be a lot of stations open," a Dist. 12 spokesman said. "We did have some stations that went along with Sunday closings, but it didn't create any problems down this way."

The inside story

	Sect.	Page
Arts, Theatre	2	1
Auto Mart	3	2
Bridge	4	11
Business	1	8
Chess	1	12
Comics	2	6
Crossword	2	6
Dr. Lamb	4	1
Editorials	1	10
Garden	2	7
Horoscope	2	6
Movies	2	4
Obituaries	1	9
Religion	3	11
Sports	3	1
Today on TV	4	11
Women's	2	5
Want Ads	4	2

County tax bills may arrive late

by AL MESSERSCHMIDT

Cook County personal property taxes on businesses and corporations will be delayed until late summer and mailing of real estate tax bills may also fall behind schedule, The Herald learned Thursday.

"We're better off than last year," a spokesman for Assessor P. J. Cullerton said. "But, there could be a time cramp."

The delays in mailing the two bills "won't mean that local governments will need to purchase tax anticipation warrants" because the county is using a new real estate tax deadline which has produced increased early tax revenue, the spokesman said.

LATE REAL ESTATE tax bills in 1973 cost local tax bodies an estimated $70,000 in daily interest or $2 million, according to Civic Federation reports.

The assessor's office said a delay in finishing real estate taxes has stalled final computation of personal property taxes — which are now paid by businesses and corporations, not homeowners. An estimated 100,000 businesses paid $334,313,619 in personal property taxes last year. About $200 million was paid before the 1973 deadline.

"We're hoping to mail the personal property bills the same time as second installment real estate taxes," the spokesman said.

FIRST INSTALLMENT real estate taxes — based on 50 per cent of last year's tax — were due March 1 under a new law that cut tax deadlines two months. Previous due dates were May 1 and Sept. 1.

Deadline for second real estate installments is Aug. 1. The second bill will include an adjustment for new assessments and tax rate changes.

"We're still hoping to make that deadline," the Cullerton spokesman said. "We may make it, but we may not."

Jefferson Township in Chicago apparently has caused the tax delay in the complicated county procedure involving Cullerton, County Clerk Stanley Kusper, state officials and the Board of Tax Appeals.

MAILING OF SOME Jefferson Township tax bills was delayed until after the March 19 primary election. Thomas Tully, a resident of the township, was nominated as the Democratic candidate for assessor in the election.

Critics of Tully, who was opposed in the election by Ald. Edward Vrdolyak, claimed that the assessor's office mailed the tax notices because of possible assessment increases in the area. Jefferson Township recently was reassessed by the assessor and "we suspect they (notices of assessment) will be going up significantly," the spokesman said.

The Jefferson Township tax rolls — the only assessments that have not been sent to the tax appeals board — will be completed late next week, the spokesman said. Another source indicated a completion deadline of April 18.

ANOTHER MONTH of hearings and clerical work is required in the tax appeals process, after the assessor ends hearings. Second appeal step is the tax board which sets a 20-day period for filing of protests and then schedules hearings.

Four other areas — including Schaumburg and Maine Townships — are still in the Tax Board of Appeals process. Protest deadline in Schaumburg is May 1 and in Maine is Apr. 24.

"The thing we're concerned about is the state equalizer," the Cullerton spokesman said. The equalizer — used to minimize differences in assessment statewide — is certified by state officials after calculating a tentative multiplier and scheduling a hearing 10 days later. Final tax bills, using property assessment and the equalizer, are then calculated by the county clerk and mailed by the county treasurer.

Suburban digest

Mt. Sinai hospital branch plans told

Mt. Sinai Hospital Medical Center announced Thursday it is seeking a site in the North suburbs for a satellite hospital facility. A spokesman said the West Side Chicago hospital is negotiating for an option to buy a suburban location, but refused to comment on a report that Mt. Sinai will purchase a 125-acre site at Dundee and Sanders roads on the western edge of Northbrook. The hospital would be a branch facility, the spokesman emphasized, and Mt. Sinai will remain headquartered in Chicago. Evanston Hospital is planning a branch at Lake Street and Pfingsten Road in western Northbrook and Franklin Boulevard Hospital of Chicago received a favorable state licensing board recommendation Wednesday for a branch hospital on Schoenbeck Road south of Wheeling.

No obscene arrest halt: judge

A circuit court judge refused Thursday to block further obscenity arrests at a Niles lounge, saying he would not become a "judicial choreographer for nude dancing." Judge Walter P. Dahl turned down a request for a temporary injunction barring arrests of employes of the Upstairs Lounge, 8850 Golf Rd., scene of three police raids last month. The lounge, represented by attorney Julius Echeles, has filed suit to prevent sheriff's police from arresting its employes.

'Flood hazard' details asked

A state official has asked the federal government to explain the reasons behind designating certain suburban locations as "special flood hazard areas." Such a designation requires homeowners to purchase flood insurance before they obtain mortgages from federally-regulated banks or savings and loans. Some property owners fear the label will prevent them from selling their homes. Others, including residents of Woodview subdivision in Mount Prospect, contend their neighborhoods were incorrectly put in the flood hazard category. Anne Duker, Illinois flood insurance coordinator, said she will ask the U. S. Dept. of Housing and Urban Development to explain who designated the flood areas and what criteria were used to make the selection.

Swimley pleads innocent

Marlene Swimley, 32, of 322 N. Meacham Rd., Schaumburg, accused of trying to contract for the murder of her husband, pleaded innocent Thursday before Chief Criminal Court Judge Joseph A. Power. She is charged with solicitation to commit murder in connection with an alleged murder plot against her husband, Duane. She is scheduled to appear at 10 a.m. May 14 before Judge Phillip Fleischman at the Civic Center.

Cooler temps return...

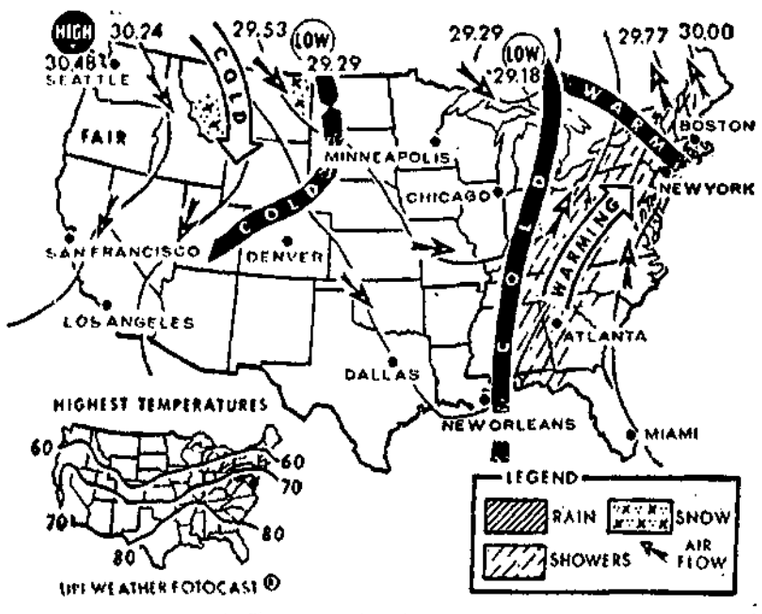

AROUND THE NATION: Showers scattered across much of the area from the Gulf into parts of New England. Some snow in the Northern Plains. Generally fair weather should predominate elsewhere, with a warming trend in the East.

AROUND THE STATE: North: Mostly cloudy with showers and thunderstorms ending and turning colder. High in upper 50s to 70s. **Central:** Showers and thunderstorms ending and turning cooler late. High upper 60s or low 70s.

Temperatures around the nation:

	High	Low		High	Low		High	Low
Atlanta	68	44	Kansas City	65	56	Portland, Me.	36	27
Boston	38	34	Los Angeles	70	53	Portland, Ore.	54	49
Buffalo	39	33	Miami	82	73	Raleigh	63	30
Charleston, S.C.	67	55	Minneapolis	59	49	St. Louis	70	53
Chicago	59	46	New Orleans	75	64	Salt Lake City	37	35
Columbus	56	44	New York	48	38	Seattle	51	42
Denver	60	36	Orlando	76	59	Spokane	56	39
Des Moines	70	50	Phoenix	74	48	Washington	57	34
Houston	71	69	Pittsburgh	49	32	Wichita	63	54

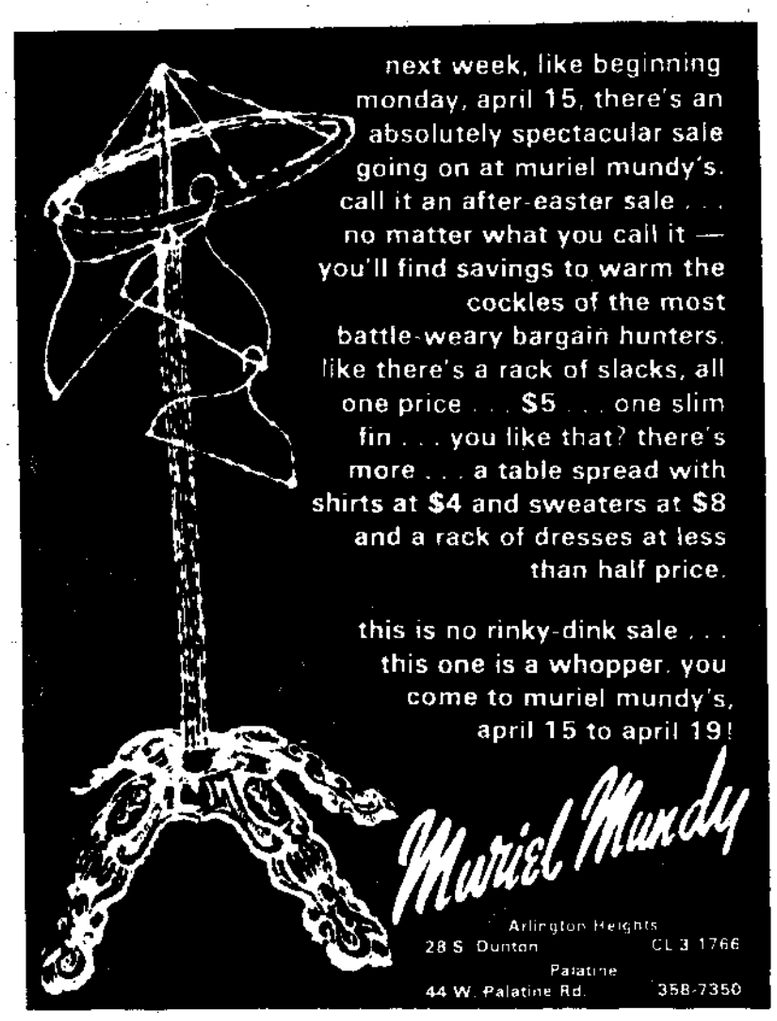
next week, like beginning monday, april 15, there's an absolutely spectacular sale going on at muriel mundy's. call it an after-easter sale . . . no matter what you call it — you'll find savings to warm the cockles of the most battle-weary bargain hunters. like there's a rack of slacks, all one price . . . $5 . . . one slim fin . . . you like that? there's more . . . a table spread with shirts at $4 and sweaters at $8 and a rack of dresses at less than half price.

this is no rinky-dink sale . . . this one is a whopper. you come to muriel mundy's, april 15 to april 19!

Muriel Mundy

Arlington Heights 28 S. Dunton CL 3-1766
Palatine 44 W. Palatine Rd. 358-7350

PERSONALIZED SERVICE • UNMATCHED QUALITY

PRESENTING

The Looks of Love

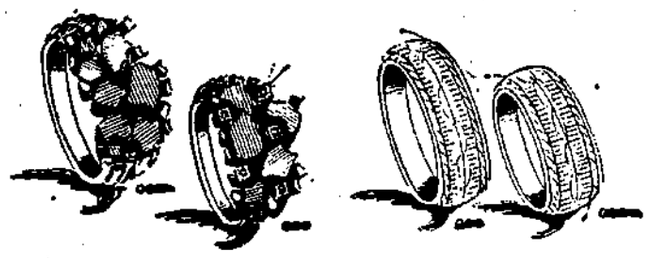

The happiest time of your life . . . selecting matching rings for the Bride and Groom. You really should see our fascinating designs in classic or sculptured 14K gold . . . some have the added glitter of diamonds, all have our famous style and quality.

Elegant bridal sets from $250

A DISTINCTIVE COLLECTION OF GIFTWARE FROM 'ROUND THE WORLD

Persin and Robbin Jewelers

CL 3-7900
24 S. DUNTON COURT
ARLINGTON HEIGHTS
Open Thursday and Friday to 9 p.m.

"TAMIAMI"
by Brown Jordon

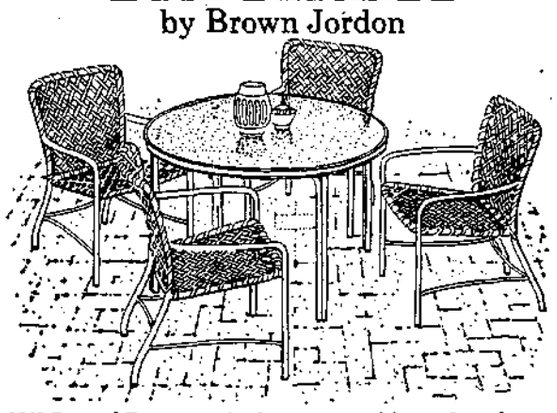

42" Round Tempered Glass Top Table and 4 Chairs.
All aluminum frame with vinyl lacing on seat and back.
Regular $394 **Now $334**
FREE DELIVERY • FREE LAYAWAY **With umbrella hole** *Reg. $417* **Now $354**
Closed Easter Sunday
All Brown Jordon catalog pieces available.

Lopez Casual Furniture
"Home of Wrought Iron, Rattan, and Outdoor Furniture"
2170 Plum Grove Rd. • Rolling Meadows
CORNER OF EUCLID, MEACHAM AND KIRCHOFF
HOURS: Mon., Thurs. • 12:00 - 9:00; Tues., Wed., Fri., Sat. 10:00 - 5:00; Sunday 11:00 - 5:00
359-0670

Make a cool addition to your forced air system. The Lennox Nifty Weather Machine.™

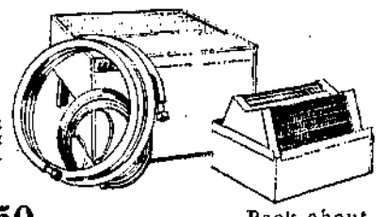

For 18,000 Btuh outdoor condensing unit, indoor cooling coil and refrigerant lines. Installation extra.

$358.50

Back about 1893, when Dave Lennox made his first furnace, relief from summer heat was a hunk of ice and a patch of shade.

There have been some changes made. Now you'll find the Lennox name on nifty weather machines that cool and clean the air and control moisture in homes and buildings. And these weather machines are designed so that even if you aren't lucky enough to have a Lennox furnace, you can still add Lennox central air conditioning, air cleaning and moisture control to nearly any forced air system.

That's a relief, for sure. Get out from under the weather with a Lennox nifty weather machine.

Steve's Sheet Metal
HEATING — AIR CONDITIONING
CL 3-9093
210 N. Dunton Arlington Heights

Number 1 Fedders Residential Air Conditioning Dealer in 1973. Why? Because we care.

Pre-Season Special **FREE!**

Remote Control Automatic Garage Door Opener

Offer Limited to first 100 Customers

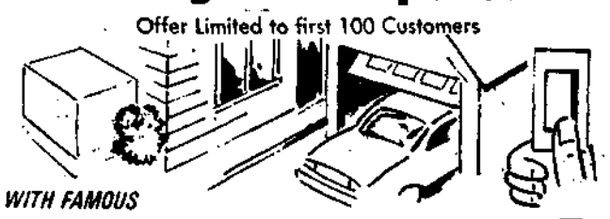

WITH FAMOUS

FEDDERS

CENTRAL AIR CONDITIONING

THE ULTIMATE COMFORT
FEDDERS CENTRAL AIR CONDITIONING

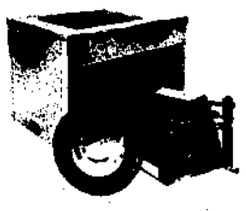

36,000 BTU'S
$650.00
BANK FINANCING
No payments until June
Palatine Savings & Loan

- Quality construction, inside and out.
- Rugged 36,000 BTU outdoor condenser in doubly painted zinc-clad cabinet.
- Indoor "A" coil evaporator matched to condenser.
- 15 feet of precharged refrigerant tubing.
- Heating/cooling thermostat.
- Made by Fedders, the experts in central air conditioning.

THE ULTIMATE CONVENIENCE
POWERLIFT AUTOMATIC GARAGE DOOR OPENER

FREE

- Unlock, open and close your garage door at the touch of a button from your car — never get rained on again!
- Pocket-sized push button transistorized transmitter.
- Light goes on when door is raised, goes off when door is closed.
- Heavy duty ½ hp. motor especially designed for garage doors. Permanently lubricated.
- Built in safety features.

24 Hour Radio Dispatched Service

COMFORT KING
437-9133
1758 Algonquin, Mt. Prospect

The HERALD
PADDOCK PUBLICATIONS

The state

Springfield parents file suit

A group of Springfield parents filed suit Thursday in U.S. District Court seeking to end alleged racial segregation in Springfield's school system. The parents, calling themselves Citizens United For Responsible Education (CURE) said they will seek a court order requiring the school board to draw up a plan "integrating the Springfield schools in a reasonable and certain time, the first stage beginning September, 1974."

Racing inquiry underway

Illinois Racing Board Chairman Anthony Scariano said Thursday an "intensive investigation" is underway of possible illegal campaign contributions from racetrack associations. Scariano said the probe began last fall and should be completed "very soon."

New Illinois energy commission

A new 20-member commission on Illinois energy resources has received the endorsement of both Gov. Daniel Walker and House Speaker Robert W. Blair. The two state leaders — often political foes — jointly supported the idea of the commission, indicating the new state body could be created as early as this spring. If proper legislation is enacted, the commission would undertake a review of current state energy needs and resources and begin the search for quick and economical means of transforming the state's ample supply of high-sulfer coal into a pollution free fuel.

Danaher will not resign "under pressure"

Cook County Circuit Court Clerk Matt Danaher will "not resign under pressure" despite his recent indictment by a federal grand jury on charges of taking bribes in a $400,000 kickback scheme. Danaher maintained his innocence of the charge and says he will remain in office.

The nation

Viet vets get $750 million

An urgent supplemental appropriations bill designed to provide $750 million in Vietnam veterans benefits was signed by President Richard Nixon Thursday. The supplemental funds came following a request from the Veterans Administration which has been under fire because of delays in getting benefits to veterans going to school.

EPA says Mazda still gas eater

The federal Environmental Protection Agency said Thursday the Mazda automobile uses 50 per cent more gasoline to travel any given city or highway distance than do piston-powered cars weighing about the same. The EPA, responding to charges from Mazda that earlir tests of gasoline consumption were unfair, retested the car on country as well as city roads. The EPA said the Mazda's performance was better on country highways, but no more so than a piston-driven car.

The world

Soviet trade with West jumps

Soviet trade with the capitalist West jumped 39.7 per cent last year, with West Germany and the United States emerging as the two biggest trading partners. Trade between the Soviet Union and socialist countries rose only nine per cent in the same period.

Gromyko wants oil limitations

The Soviet Union blamed the world energy crisis on foreign oil companies, saying the firms had plundered the oil producing countries for decades. Speaking to the United Nations General Assembly, Soviet Foreign Minister Andrei Gromyko said the Kremlin supported "further limitation" on the activities of foreign oil companies.

Buckley says Nixon should stay home

The Russina still want President Richard Nixon to visit them this summer, even though U.S. Senator James Buckley of New York thinks the president should stay at home. Buckley said the president should remain in the country while impeachment proceedings are a possibility, and added he thought the Soviet Union has hardened its stance on strategic arms limitations because of Nixon's troubles at home.

Beer truck explodes in Londonderry

Several shops in Ireland were destroyed Thursday after gunmen smuggled a beertruck loaded with explosives past an army checkpoint and into downtown Londonderry. The truck army checkpoint and into downtown Londonderry. The truck the area was evacuated before the explosion. No injuries were reported.

New Australian election set

A new election in Australia has been set for May 18 following the fall of that goverment over appropriation of crucial funding. Prime Minister Gough Whitlam announced the new election in an effort to save the 16-month-old Labor government.

The market

Stock trading dullest in 7 months

Stock prices were little changed in the dullest trading session in more than seven months on the New York Stock Exchange.Caution among investors was attributed to uncertainty of the prime interest rate moving past the 10 per cent levels reached by most of the nation's banks this week. The Dow Jones Industrial Average was ahead 1.10 at 844.61 at the close, after being lower much of the session. Standard & Poor's 500 stock index fell .28 to 92.12. The price of an average common share declined nine cents. There were 732 declines, 563 advances, among the 1,725 issues traded. Volume totaled 9,970,000 shares.

Sports

BASEBALL

AMERICAN LEAGUE
WHITE SOX 4, Minnesota 4
(game called after 6 innings, will be played at a later date)
Milwaukee 7, Cleveland 6
Baltimore 7, Boston 6
(11 innings)
Detroit 4 New York 1

NATIONAL LEAGUE
Philadelphia 4, CUBS 3
St. Louis 8-5, New York 7-3

Arab terrorists strike in Israel; at least 18 dead

From United Press International

An Arab guerrilla "suicide squad" stormed a settlement in northern Israel Thursday, methodically shot 34 persons and threw some of their victims from the top floor of an apartment building. At least 18 Israelis died.

The three terrorists held out for four-and-a-half hours in a room at the top of the three-story building, then were blown up with belts of explosives they carried on their suicide mission.

The bloody raid on Kiryat Shimona, 1½ miles from the Lebanese border, killed at least 18 Israelis and wounded 16 others, Mayor Avraham Aloni said. The dead included women and at least eight children.

Prime Minister Golda Meir, who resigned officially Thursday, termed the attack a massacre and said the Israeli government would hold neighboring Lebanon responsible for sheltering the guerrillas.

"There have been other terrorist attacks before," Mrs. Meir said, "but this one exceeds any of the other ones in its abomination."

In Beirut, a maverick guerrilla group called The Popular Front for the Liberation of Palestine-General Command, said three of its members carried out the suicide mission from within Israel.

The splinter group said the raid was designed to win the release of 100 guerrillas in Israeli prisons, but that the terrorists were under orders to kill themselves if Israeli forces counterattacked.

It was the deadliest terrorist raid inside Israel since May 30, 1972, when guerrillas killed 28 persons in an assault on Lod International airport outside Tel Aviv.

The Israeli military command said the three terrorists crossed the border from Lebanon and stormed the town of 18,000 residents at about 7:30 a.m.

Firing machine guns, bazookas and heaving hand grenades, they captured a school, held it for 30 minutes, and then took over a three-story white concrete apartment building.

The explosion that killed the guerrillas blew away part of the top floor of the apartment building. The room where they barricaded themselves was spattered with blood.

GRIM DRAMA was played out at the northern Israel town of Kiryat Shemona Thursday, as Arab guerrilla terrorists stormed two buildings and killed at least 18 persons before blowing themselves up. Israeli soldiers carried away the victims in the aftermath.

Begin search for Mrs. Meir's successor

From United Press International

Acknowledging a rising wave of national discontent with her administration, Prime Minister Golda Meir of Israel resigned formally Thursday and turned her five-week-old cabinet into a caretaker government.

President Ephraim Katzir said he has begun looking for a successor.

Mrs. Meir told the Knesset (parliament) she will remain in office until a replacement is chosen. In the meantime, she said she would not relax the military alert against possible Arab attacks on Israel but she also vowed to continue the pursuit of a diplomatic settlement with the Arabs.

In Washington, President Nixon conferred with Algeria's President Houari Boumedienne Thursday on Middle East problems and world economic questions. Secretary of State Henry A. Kissinger sat in on the talks with Boumedienne, one of the most militant leaders of the Arab world.

Meanwhile, in Moscow, Soviet leader Leonid I. Brezhnev dismissed as "ersatz" Washington's latest attempts to resolve the Middle East peace negotiations. He said the Soviet Union "completely shared" the Syrian view that troop disengagement talks be treated at the Geneva conference as part of an overall settlement.

A Syrian delegation is now in Washington to discuss the troop disengagment question with Kissinger.

In Cairo, American sources said the United States government has given the go-ahead signal for airlifting American men and equipment to Egypt to begin clearing mines from the Suez canal. They said the first airlift flight was due in Cairo Thursday.

Committee subpoenas Nixon

WASHINGTON (UPI) — The House Judiciary Committee subpoenaed President Nixon for 41 tape recordings Thursday in an attempt to determine whether his role in Watergate warrants his impeachment.

The White House reacted quickly to the action, with Press Secretary Ronald Ziegler accusing the committee of distorting the White House position and saying the subpoena would be answered by April 22 — when Congress returns from its Easter recess. The subpoena demands the tapes by April 25.

Presidential aide Alexander M. Haig Jr. said the White House will give impeachment investigators "more than enough" Watergate evidence to exonerate Nixon.

The committee's demand for the evidence was approved on a 33 to 3 bipartisan vote The legal papers were served on the President's Watergate lawyer, James D. St. Clair, at 3:16 p.m. Chicago time, making Nixon the first President ever to be subpoenaed by Congress.

But the committee acknowledged it "realistically" had no power to compel Nixon to comply. By fighting the issue through the courts, Nixon has managed to avoid complying with two subpoenas for tapes issued by the Senate Watergate Committee.

The one-sided vote for the subpoena was a triumph for committee chairman Peter W. Rodino Jr., D-N. J. To give the subpoena the moral authority of a bipartisan vote and to avoid a party line split, Rodino accepted a Republican modification making the subpoena more specific in what tapes the committee demanded.

In an unsuccessful effort to avoid a politically damaging subpoena, the White House offered a compromise at the last minute, but it was rejected by Democrats and Republicans alike.

Voting against the subpoena were Rep. Edward Hutchinson, R-Mich.; Trent Lott, R-Miss.; and Charles E. Wiggins, R-Calif. Wiggins was absent but Hutchinson cast his proxy vote.

In other Watergate developments:

• Judge Gerhard A. Gesell Thursday set June 17 for the federal conspiracy trial of former presidential adviser John Ehrlichman and five others in connection with the Ellsberg break-in.

• Herbert L. "Bart" Porter Jr., who lied about Watergate out of loyalty to Nixon and to his friends, was sentenced Thursday to 30 days in prison.

Tony Boyle found guilty

MEDIA, Pa. (UPI) — W. A. "Tony" Boyle, president of the 200,000 member United Mine Workers union for nearly a decade, was convicted of three counts of first degree murder Thursday on charges he set in motion the 1969 Yablonski slayings.

A jury of nine men and three women found that Boyle ordered the assassination of union archrival Joseph A. "Jock" Yablonski in June 1969 and authorized a secret UMW fund of $20,000 to pay hired killers.

Yablonski, his wife and daughter were shot to death Dec. 31 at their home in Clarksville, Pa., three weeks after Yablonski failed to unseat Boyle in a union presidential election.

Tax audits for Congress?

WASHINGTON (UPI) — The Senate voted Thursday to require an audit of the personal income tax returns of all members of Congress and every federal employe earning more than $20,000.

The 68-19 vote tacked the audit provision on legislation to finance presidential and congressional campaigns with federal funds.

The rider would require an audit of the income tax of all Senate and House members for the past five years, along with those of federal employes making $20,000 or more.

"The question posed by this amendment is simple," said Sen. John Tower, R-Tex., during debate. "Will Congress vote to bring upon its members the same intensive audit that President Nixon underwent?"

In other developments Thursday:

• The Internal Revenue Service ordered RCA Corp. to pay $133,000 in back taxes in the first stage of a legal fight that could involve nine other giant corporations and produce a combined tax windfall to the government of more than $1 million.

The controversy centers on the gift of a nuclear reactor in 1967 to Rutgers University, and the nine corporate partners in the gift deducted one-tenth of the appraised value from its income tax as a charitable deduction. The IRS contends that RCA and the other firms grossly inflated the value of the facility.

• Former Vice President Spiro T. Agnew donated 600 boxes of his official papers, tapes and memorabilia to the University of Maryland on the condition that they will not be made public until January 1977, the school announced.

Since Congress enacted a change in the law in 1969, Agnew is not legally entitled to a tax deduction for the gift of his papers similar to the one which Nixon attempted to claim for his donation of vice presidential papers to the National Archives.

Campaign fund bill OKd

WASHINGTON (UPI) — The Senate approved Thursday a comprehensive package of political reforms, including the financing of presidential and congressional campaigns with taxpayers' money beginning in 1976.

The measure, partly spurred by the Watergate scandals, would also limit the amount of money candidates could spend and put an end to "fat cat" contributions.

The bill faces an uncertain future in the House, where there is strong opposition to federal financing of congressional races and hostility to a number of other provisions in the legislation.

President Nixon has announced his strong opposition to federal subsidies for political campaigns, indicating that he would veto the bill.

The measure provides that in the general election candidates can spend a limit of 12 cents per voter and 8 cents in the primary. For a presidential candidate, that would amount to $17 million in the general election and $11.4 million in the primary.

The bill also provides that no individual can contribute more than $25,000 to any candidate, party or political committee during a single year and no more than $3,000 to any single candidate. Organizations would be limited to contributions of $6,000 and cash contributions in excess of $100 would be prohibited.

SNARLED TRAFFIC resulted from this derailment of CTA elevated train cars yesterday in the loop. Workmen began trying to return the cars to their tracks late yesterday afternoon. Only slight injuries were reported.

Report urges reorganizing reorganization of Justice

• The Justice Department reorganization that former Attorney General **Elliot Richardson** signed into being Oct. 17 — three days before he quit — may be undone. At the urging of the new AG, **William Saxbe**, associate attorney general **J. D. Sawyer** did his own study of reorganization, concluding in large part that the department should go back to the old system. Among the key recommendations: eliminate the Richardson plan to have all bureau, division and office heads report directly to the boss, and eliminate the job of associate attorney general. Exit J. D. Sawyer.

• Back in the country, Secretary of State **Henry Kissinger** is fast getting back into swing. He's scheduled a dinner in New York Sunday night in honor of China's Deputy Prime Minister Teng Hsiao-Ping and his U.N. delegation. Teng is the highest-ranking diplomat ever to be sent here by Peking.

• Vice presidential son **Jack Ford** — who recently said he is "disillusioned" with President Nixon — says he won't be giving any more press interviews. It's not because he was misquoted, he said, or because his parents told him to clam up — but because press demands are interfering with his studies at Utah State University.

• Illegitimacy may bring legitimacy to the claim of a Lithuanian seaman denied

People

political asylum in the United States in 1970, and now in a Soviet prison. U.S. officials reported they are considering the claim of **Simas Kudirka** that he was born out of wedlock to one **Marija Kudirka**, who was born in the U.S. in 1906 after her parents emigrated from Lithuania.

• A lot of people are "remembering when" about **Henry Aaron** these days, now that he has broken **Babe Ruth's** record for most home runs in a baseball career. Among those recollecting is **Rep. Wilmer Mizell**, R-N.C., the only Congressman ever to serve up a home run pitch to the Atlanta Braves star. Mizell, known as "Vinegar Bend" in his playing days, served up Nos. 61 and 161, both when Aaron was playing in Milwaukee in the late 1950s. Mizell's key to pitching to Aaron: "Hope for the best."

• Want a **Winston Churchill** artifact? His 1954 Humber Pullman seven-passenger limousine will be among 60 cars on the auction block May 26 at the Wings and Wheels Over Texas museum at Arlington, Tex.

For area high school boards

Two incumbents run unopposed in Dist. 214

Two candidates are running uncontested for two three-year terms on the High School Dist. 214 board.

Richard Bachhuber, of 625 S. Edward St., Mount Prospect, and Jack Matthews, 1311 E. Sunset Terr., Arlington Heights, both are incumbent board members.

Bachhuber has served on the board since 1965 and is running for his fourth term on the board. Matthews has served on the board since April, 1971.

The board election is Saturday, April 13.

Polls open from noon to 7 p.m.

School board elections for all local elementary high school and community college boards are tomorrow, with polls open in local schools from noon until 7 p.m.

Voters in the election must sign an affidavit that they are registered voters.

School districts that have elections are Palatine Township Dist. 15, Wheeling-Buffalo Grove Dist. 21, Prospect Heights Dist. 23, Arlington Heights Dist. 25, River Trails Dist. 26, Schaumburg Township Dist. 54, Mount Prospect Dist. 57, Elk Grove Township Dist. 59, Des Plaines Dist. 62, East Maine Dist. 63, High School Dists. 207, 211 and 214, Harper College Dist. 512 and Oakton College Dist. 535.

Richard Bachhuber

Jack Matthews

Fisler, Seger unopposed in Dist. 211

High School Dist. 211 board members Jean Fisler and Robert Seger will be unopposed in school elections Saturday for two three-year terms on the board.

Mrs. Fisler was appointed to the Dist. 211 board of education last November to fill the vacancy of board member Paul Hughes who resigned.

Mrs. Fisler was a practicing attorney in California for 17 years before moving to Palatine in 1970. She lives at 9215 S. Mallard Dr., and now works as a consultant on youth for The Bridge youth services bureau in Palatine.

Seger, 919 Canterbury, Schaumburg, received the largest number of votes when he was elected to the Dist. 211 board in 1971.

Seger worked as a newsman in Rockford. He is now employed by a public relations firm in Chicago. He lived in Palatine for nine years before moving to Schaumburg six years ago.

Robert Seger

Jean Fisler

VOTE
Saturday, April 13
School Board Elections
Vote now or don't complain later!
THE GRIFFITH AGENCY, INC.
"World Headquarters"
1040 S. Arlington Hts. Rd.
Arlington Heights
253-5971 253-5974

Easter Specials

Ladies' 14 Kt. White Gold Cocktail Ring. 30 Diamonds = 1 Carat. 23 Sapphires. Reg. $450.00.
NOW! $350

Ladies' 14 Kt. White Gold Cocktail Ring. 7 Diamonds = .64 12 Sapphires. Reg. $595.00.
NOW! $400

Ladies' 14 Kt. Yellow Gold Engagement Ring. 1 Diamond = 1/5 Carat $249.50.
Ladies' 14 Kt. Yellow Gold Wedding Ring with Two Diamonds $95.00.
NOW! $235 For Both

Ladies' 14 Kt. Yellow Gold Cocktail Ring. 15 Diamonds = ½ Carat, 8 Rubies. Reg. $595.00.
NOW! $500

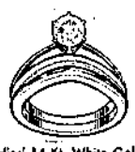

Ladies' 14 Kt. White Gold Engagement Ring. 1 Diamond = ½ Carat $395.00
Ladies' 14 Kt. White Gold Wedding Ring $48.50.
NOW! $300 For Both

Ladies' 14 Kt. White Gold Cocktail Ring. 5 Diamonds = ½ Carat 14 Rubies. Reg. $395.00.
NOW! $300

Ladies' 14 Kt. White Gold Cocktail Ring. 49 Diamonds = 1 Carat. Reg. $495.00.
NOW! $375

Ladies' 14 Kt. White Gold Diamond Ring. 33 Diamonds = 1 Carat. Reg. $695.00.
NOW! $500

Ladies' 14 Kt. White Gold Wedding Ring with 4 Diamonds $57.50.
Men's 14 Kt. White Gold Wedding Ring with 4 Diamonds $74.50.
NOW! $115 For Both

Ladies' 14 Kt. White Gold Cocktail Ring. 19 Diamonds = ½ Carat. Reg. $225.00.
NOW! $155

Ladies' 14 Kt. Yellow Gold Cocktail Ring. 9 Diamonds = ½ Carat 6 Rubies. Reg. $595.00.
NOW! $400

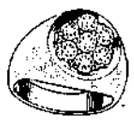

Men's 10 Kt. Yellow Gold Diamond Ring. 7 Diamonds = 1 Carat. Reg. $595.00
NOW! $400

Men's 14 Kt. Yellow Gold Diamond Ring. 1 Diamond = ¼ Carat. Reg. $389.50.
NOW! $275

Ladies' 14 Kt. Yellow Gold Wedding Ring with 3 Diamonds $99.50. Men's 14 Kt. Yellow Gold Wedding Ring with 3 Diamonds $89.50.
NOW! $125 For Both

A BASKET OF PRECIOUS JEWELS
FOR THE ONE IN YOUR LIFE

FRANK Jewelers
RANDHURST SHOPPING CENTER
392-0840
Monday thru Friday 10:00 to 9:30
Saturday 9:30 to 5:30
Sunday Store Hours 12:00 to 5:00
Woodfield Shopping Center
129 Broadway, Melrose Park • FI 3-7988
Winston Park Plaza • FI 5-0444
Yorktown Shopping Center • 627-1721

Charge Accounts Invited

We Honor
MASTER CHARGE
BANKAMERICARD
AMERICAN EXPRESS

WE BUY DIAMONDS AND GOLD JEWELRY
EXPERT WATCH REPAIRS AND ALL TYPES OF JEWELRY REPAIRS

SERVICES AVAILABLE
- watch faces and dials refinished
- watch crystals replaced
- watch bands replaced
- jewelry repaired
- rings sized
- silver refinished
- beads restrung

Use Master Charge, BankAmericard or a Klehm's charge

CHAS. KLEHM & SON SINCE 1852
KLEHM nursery
Arlington Heights & Algonquin (62) Rds.
Arlington Heights 437-2880
Open Monday - Friday 8 - 8; Saturday 8 - 6.
Easter Sunday 9:30 - 5:00

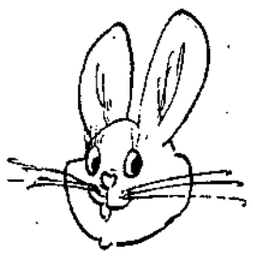

Easter flowers from our own greenhouses

WRAPPED WITH FOIL AND RIBBON
Lovely plants carefully grown in our greenhouses to reach their peak of beauty just at Easter. Hundreds to choose from that will bloom long after Easter.

POTTED EASTER LILIES
The traditional Easter plant in a big selection of sizes. Beautiful!
from 3.95

POTTED BLOOMING ROSES
All in bloom and can be transplanted later to the garden.
from 6.95

FRESH CUT FLOWERS
Fresh, lasting, seasonal flowers at low "choose and take" prices.

POTTED BLOOMING PLANTS
from 1.50
Azaleas
Begonias
Mums • Tulips
Hyacinths
African Violets
Caladium
and others

Hanging Baskets
from 8.95
Terrariums and Foliage Plants

ORCHID CORSAGES
Dainty cymbidium orchids with fern and ribbon trim.
1.98

VISIT THE INTERNATIONAL GIFT SHOP FOR UNUSUAL GIFT IDEAS

Letters to the Editor are a daily part of the HERALD's friendly concern with community affairs. Let's hear from you.

SAVINGS SAVINGS SAVINGS
JUST ARRIVED!
FANTASTIC STOCK OF GENERAL MERCHANDISE
BIKES!
SPORTING GOODS
PATIO FURNITURE
SMALL APPLIANCES
TOYS!
MUCH MORE:
WEEKEND DOORBUSTER
40% OFF
REG. RETAIL PRICE ON FAMOUS MAKE UPRIGHT
VACUUM CLEANERS
SAVE 33⅓ to 50% AND MORE OFF REG. PRICE
We're Restocking Our Liquor Dept.
1 PINT CAN Spray Paint
REG. 89¢ 5 CANS FOR $1
Closed Sunday April 14th
Happy Easter
The Village Store
INSURANCE SALVAGE MERCHANDISE
THE UNDERWRITERS SALVAGE COMPANY
Located 1 Blk. South of Schmerler Ford
On Busse Rd. (Rte. 83)
Elk Grove Village
437-1434
HOURS:
9 to 5:30 Daily
Friday 9 to 9
Sunday 11 to 5

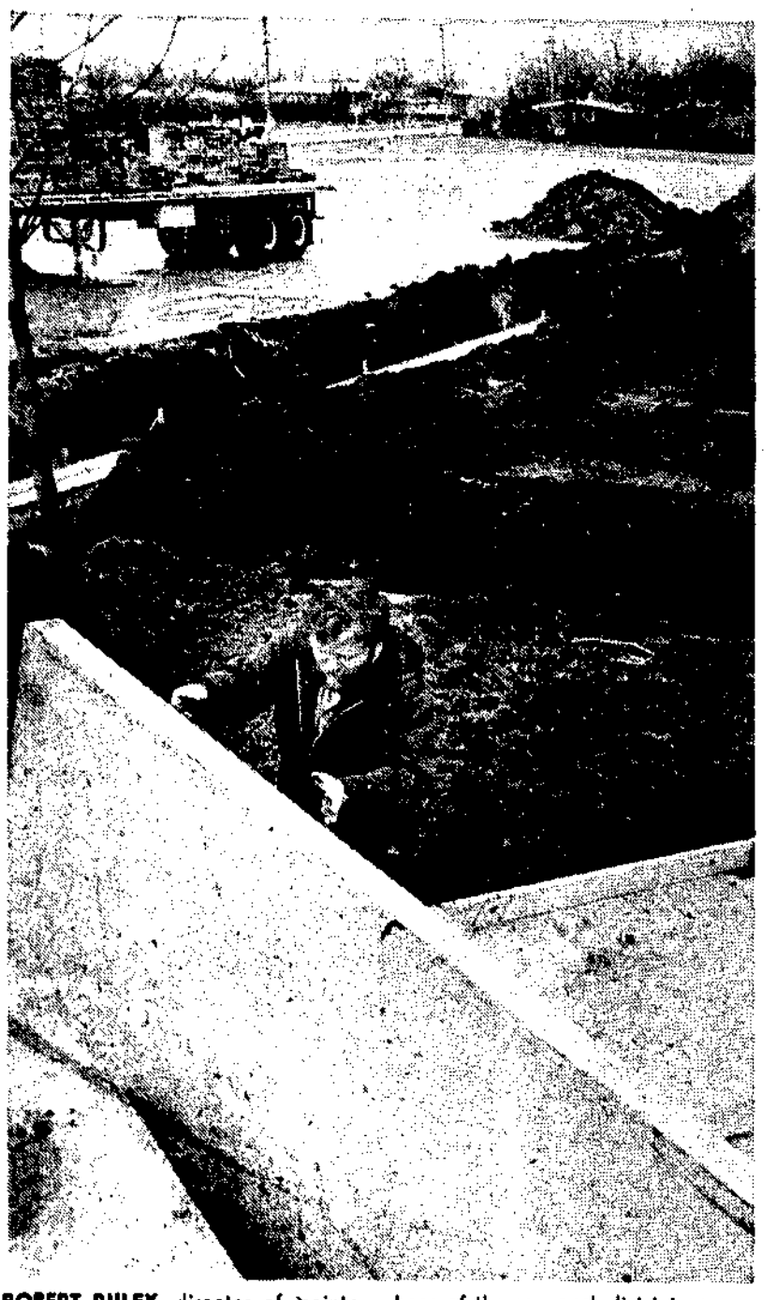

ROBERT RULEY, director of maintenance for the Wheeling Park District, gets plywood forms ready for the base of the new park district garage. Park employes will do much of the construction to save money.

Looser policy on business signs?

The Wheeling Zoning Board is asking that village sign regulations be changed so fewer businesses will be required to seek variations.

After hearing a request for a sign variation from Pioneer Savings and Loan Assn., the zoning board members noted that virtually every business on a major roadway must seek a variation to erect a pole sign.

Zoning board member Alan Martin said that village codes require buildings to be set back from the center line of the road. Signs, however, are set back 25 feet from the property line.

As a result, Martin said the zoning board is continually getting requests for sign variations that occur because of the difference in measuring setbacks.

"IT'S A WASTE of time and money," said zoning board member Hugh Sommerfeld, when the zoning board estimated that sign variations account for about 30 per cent of its work.

Martin noted that if the letter of the law were adhered to most signs would have to be located behind the businesses they advertise.

In approving a variation for an electric pole sign at Pioneer Savings and Loan, George and Dundee roads, the board asked that the village review its existing sign ordinance.

The board also recommended that the height of the Pioneer sign be reduced from 12 feet as required by ordinance to 10 feet.

In other business, the zoning board continued a hearing on a proposed car wash west of the Wheeling Drainage Ditch north of Dundee Road. Petitioner John Kamysz testified that water retention requirements would be met by digging out a section of the creek. He said this would leave 70 per cent of the property usable for the car wash operation.

The petitioner, however, failed to produce written statements on the ability of the village water system to provide water for the car wash. The matter will be discussed April 16.

Arrest 3 suspected in robbery series

Cook County Sheriff's police this week arrested three persons, allegedly responsible for some 75 burglaries in the Orchard Trace area since last June. Orchard Trace lies in unincorporated Wheeling Township, north of Old Willow Road and west of Milwaukee Avenue.

One of the three arrested was a 16-year-old juvenile, believed to live in Orchard Trace, although police would not say where he lived other than it was in unincorporated Wheeling Township. The other two were adults, but the sheriff's police have not yet released their names.

Crash hurts policeman's son

The 21-year-old son of an Arlington Heights police captain remained in fair condition Thursday at Condell Memorial Hospital in Libertyville.

Jay S. Aldrich, son of Police Capt. Jack Aldrich, was one of two persons injured Wednesday in a one-car accident at the intersection of Ill. Rts. 53 and 83 in Lake County.

The driver of the car, Richard D. Herman, 21, of 106 N. Eastwood Ave., Mount Prospect, was in good condition Thursday at the same hospital.

According to Lake County Sheriff's Police, Herman and Aldrich, 631 Widgeon Dr., Wheeling, "failed to negotiate a turn" and their car rolled over at least twice as it traveled some 500 feet past the initial accident point. No charges have been filed in the accident, which occurred just prior to 1:30 a.m.

BUFFALO GROVE police, who arrived on the scene first, said it appeared the car had struck the "island" at the intersection while traveling south. The car, they said, appeared to have rolled over, slid on its roof across Ill. Rte. 53 and then flipped right side up, striking a dirt mound at the Crossings development.

When Buffalo Grove police arrived at the scene, they said they found the car stuck in the dirt mound with its engine racing. Police said Aldrich was found covered with blood and appeared to have suffered head wounds and to be in a state of "semi-shock." Aldrich could not tell police whether anyone else was in the car, only that he was the son of an Arlington Heights police captain.

Rural fire unit to consider vote on ambulance tax

(Continued from Page 1)

power. "What happens is when you furnish the paramedic service, these are specially trained firemen who would no longer become firemen," he said. "This takes away from the quality of the fire protection."

Passolt said he does not mind having the village pay for some portion of his fire department's operation, but said the fire protection district should be paying a larger share.

HE SAID HE does not know if funding has been a continuing problem with the fire department. "But I think it's at the point where we have to recognize that it is a problem and we have to get the money in," he said.

Winter noted that the paramedic programs have been popular with the public, which wants such emergency medical service.

"The people want this," he said. "The ambulances certainly aren't jammed down the people's throats."

Judges to study Wheeling court

(Continued from Page 1

call is up there in the upper limits."

LOCAL POLICE officials have been concerned for some time about the overcrowded courtroom conditions which have resulted in overspending of police overtime budgets and delays for defendants involved in proceedings.

Both Wheeling and Rolling Meadows have offered facilities at their municipal halls for a second courtroom, but Chief Circuit Court Judge John Boyle has made no decision on the matter.

Boyle and his administrative aide, Donald O'Connell, were available for comment Thursday.

Wheeling Village Mgr. George Passolt said Thursday he has not heard of a ruling on another courtroom. If the Wheeling facility would be selected, however, he said additional acreage behind the village hall would have to be paved to provide additional parking.

"That would be essential," he said. "It would be somewhere in the back of the building, south of the building."

If the Wheeling site is selected, it would likely provide courtroom facilities for cases from that village as well as Buffalo Grove. Both these villages currently have court call in Arlington Heights on the same day that Rolling Meadows cases are heard.

BUFFALO GROVE Police Chief Harry Walsh Thursday said that village has also offered space for a courtroom, but he said either a Wheeling or Buffalo Grove facility "would be tremendous. It would be much closer and it would cut the case load in half. Our police officers spend a lot of time in court and I don't think it is really necessary since the courts are so overloaded."

YOUR HERALD OFFICE IS AS CLOSE TO YOU AS YOUR PHONE

Home Delivery
394-0110
Missed Paper?
Call by 10 a.m.

Want Ads
394-2400

Sports & Bulletins
394-1700

Other Departments
394-2300

THE HERALD
Founded 1872
Published daily Monday through Friday by
Paddock Publications, Inc.
217 W. Campbell Street
Arlington Heights, Illinois 60006
SUBSCRIPTION RATES
Home Delivery in Buffalo Grove and Wheeling
55c Per Week

Zones - Issues	65	130	260
1 and 2.....	$7.00	$14.00	$28.00
3 thru 8.....	8.00	16.00	32.00

City Editor: Rich Honack
Staff Writers: Jill Bettner, Lynn Asinof, Joe Franz, Tom Von Malder
Women's News: Marianne Scott
Sports News: Paul Logan

Second class postage paid at Arlington Heights, Ill. 60004

Ticketron has it all

GET TICKETS NOW FOR . . .

Peter Pan - 4/17 thru 4/28 - at The Amphitheatre
Chicago Bulls Playoff Games - at The Stadium
AND . . .
Frank Sinatra - 4/26 & 4/27 - at The Stadium
Second City Attractions - at Second City
Grease - thru 5/25 - at The Shubert Theatre
Hughie - thru 5/12 - at The First Chicago Center
What's a Nice Country Like You Doing In a State Like This? - thru 5/8 - at The Happy Medium
Finishing Touches thru 4/13 - at The Studebaker Theatre
Sunshine Boys - 4/1 thru 4/27 - at The Blackstone Theatre
Harlem Globetrotters - 4/7 - at The Amphitheatre
American Ballet Theatre - thru 4/7 - at The Civic Opera House
Tribute To Martin Luther King - 4/7 - at The Auditorium
Temptations & Tower of Power - 4/7 - at West Side H.S. Gary, Ind.
Poco - 4/9 - at The Auditorium
Count Basie - 4/10 - at West Side H.S. Gary, Ind.
Genesis - 4/11 - at The Auditorium
Heartsfield - 4/12 - at Joliet Jr. College
Miles Davis & Moms Mabley - 4/13 - at The Auditorium
Ann Murray & Harry Chapin - 4/14 - at The Auditorium
Electric Light Orchestra - 4/15 - at The Auditorium
Kinks - 4/16 - at The Auditorium
Dance Theatre of Harlem - 5/18 & 5/19 - at The Auditorium
Buddy Greco - 4/18 thru 5/6 - at The Empire Room
Kris Kristofferson - 4/19 - at The Auditorium
Professional Wrestling - 4/20 - at Hammond Civic Center
Preservation Hall Jazz Band - 4/20 - at The Auditorium
Ted Nugent & Cactus - 4/21 - at The Hammond Civic Center
Gregg Allman Tour - 4/22 - at The Auditorium
King Crimson - 4/25 - at The Auditorium
Styx & T. S. Henry Webb - 4/26 - at Wheeling H.S.
Jose Greco - 4/26 & 4/27 - at The Auditorium
Shecky Green - 4/26 thru 5/5 - at Mill Run Theatre
Styx & T. S. Henry Webb - 4/27 - at Stagg H.S.
Steely Dan & Redbone - 4/27 - at Hammond Civic Center
Styx & T. S. Henry Webb - 4/28 - at Weber H.S.
Exhibition Tennis Benefit - 4/29 - at McGaw Hall
Boston Symphony/Phylis Curtain - 4/30 - at The Auditorium
War - 5/3 - at The Amphitheatre
Professional Wrestling - 5/4 - at Hammond Civic Center
James Taylor - 5/3 & 5/4 - at The Auditorium
New Riders/Commander Cody - 5/5 - at The Auditorium
Cat Stevens - 5/6 & 5/7 - at The Auditorium
John McLaughlin - 5/9 - at The Auditorium
Eddy Kendricks - 5/10 - at The Auditorium
Helen Reddy - 5/10 thru 5/12 - at Mill Run Theatre
Professional Wrestling - 5/11 - at The Amphitheatre
Frank Zappa - 5/11 - at The Auditorium
Red McKenn - 5/11 - at The Civic Opera House
Steve Miller - 5/14 - at The Auditorium
Danny Thomas - 5/14 thru 5/19 - at Mill Run Theatre
Firesign Theatre - 5/15 - at The Auditorium
Procol Harum - 5/17 - at The Auditorium
Professional Wrestling - 5/18 - at Hammond Civic Center
Mott The Hoople - 5/21 - at The Auditorium
Robert Goulet & Carol Lawrence - 5/21 thru 6/2 - at Mill Run Theatre
Professional Wrestling - 5/25 - at The Amphitheatre
Ten Years After - 5/30 - at The Amphitheatre
Bill Cosby - 5/30 thru 6/2 - at Mill Run Theatre
Professional Wrestling - 6/1 - at Hammond Civic Center
Joel Grey - 6/4 thru 6/9 - at Mill Run Theatre
Professional Wrestling - 6/14 - at The Amphitheatre
Connie Stevens - 6/20 thru 6/23 - at Mill Run Theatre
Slade - 6/21 - at The Auditorium
Peter Frampton With Framptons' Camel - 6/23 - at The Auditorium
Beach Boys - 8/17 - at The Auditorium
Carpenters - 11/1 thru 11/3 - at The Arie Crown
TICKETRON GIFT CERTIFICATES - available at all outlets

SAVE GAS
Buy Tickets Near Where You Live, Shop, Work or Go To School
There's a Ticketron location near you!

Korvettes/Arlington Heights
Flipside Records/Arlington Heights

CHICAGO

SEARS
S. State Street,
W. Lawrence Ave.,
E. 79th Street,
S. Halsted Street,
N. Harlem Avenue,
W. Irving Park Rd.,
62nd & Western Avenue,
S. St. Louis

CRAWFORD DEPT. STORE
W. Devon Avenue,
W. North Avenue

FLIPSIDE RECORDS
W. Foster Avenue

JUST PANTS
E. Ohio

TICKET CENTRAL
Marina City

For Ticket Information, Dial:
T-I-C-K-E-T-S

TICKETRON
Your neighborhood box office.

Community Organizations

AMERICAN FIELD SERVICE—Lloyd Peterson, president, meets 3rd Wednesday, Wheeling High Faculty Lounge.

AMERICAN LEGION MICHAEL R. BLANCHFIELD POST 1968 — Meets 2nd Thursday, 8 p.m., Donovans Ltd., 393 S. Milwaukee Ave. Steve L. Datko, commander, 537-6141.

AMVETS POST 66—Harold Quiram, commander, 537-2278, meets 2nd Monday, Amvets Hall.

AMVETS AUXILIARY—Marge Rannie, president, 537-1655, meets 1st Wednesday, Amvets Hall.

ATHLETIC ASSN. AUXILIARY—Meets 1st Monday, 8 p.m., Chamber Park community center, Bonnie Kiab, 537-1774.

BEAUTIFICATION COMMITTEE —Meets every Tuesday except 3rd at Wheeling Library committee room and 3rd Tuesday at village hall committee room, 7:30 p.m. Esther Davis, chairman, 537-2208.

BETH JUDEA YOUTH (for high school students)—Meets Mondays, 8 p.m., at Congregation Beth Judea, Rte. 83, Long Grove. Howard Lipschultz, youth director, 398-1140.

B'NAI B'RITH—Women's Aura Chapter, Mrs. Alan Lauter, pres., meets 4th Monday, 7:45 p.m., London Jr. High School. 541-4640.

BUFFALO GROVE - WHEELING LA LECHE LEAGUE — Meets 2nd Tuesday, 8:30 p.m. in alternate loctions. For information or counseling, call Mrs. Julius J. Fejes, 541-1674.

CAMBRIDGE-COUNTRYSIDE WOMEN'S CLUB—Mrs. George Carter, pres., 537-3977, meets 4th Wednesday, 12:30 p.m. at a specified restaurant.

CATHOLIC WOMEN'S CLUB BOARD—Meets the last Thursday, 8 p.m., in the parish center, St. Joseph The Worker Church.

CATHOLIC WOMEN'S CLUB—Meets the first Thursday, 8:30 p.m., Nazareth Hall, St. Joseph The Worker School. Mrs. John Trunda, Pres., 537-1335.

CHAMBER OF COMMERCE — Earl Sauter, pres., 537-7400; office at 170 E. Dundee Rd.

CIVIL DEFENSE—Robert Buerger, director, meets 1st and 3rd Wednesday, 7:30 p.m. Wheeling High School.

COMMUNITY ARTS LEAGUE—Jean Bruhn, pres., 537-0760, meets 1st Thursday, 8 p.m., Community Church building, Chamber of Commerce Park, Wheeling. Guests welcome.

COMMUNITY BLOOD PROGRAM—for information, phone 537-6635. For blood replacement, phone 537-2131.

COMMUNITY SCHOLARSHIP FOUNDATION—Glenn Oaks, pres., Mrs. Leanne Spletzer, secy., meets 8 p.m., 4th Tuesday at Wheeling High School.

COMMUNITY THEATRE—Meets 2nd Tuesday, 8 p.m., Union Hotel.

DEMOCRATIC PARTY ORGANIZATION—James McCabe, committeeman.

DEMOCRATIC WOMEN'S ORGANIZATION—Mrs. Helen Thiele, pres., 537-2099, meets 4th Tuesday at headquarters, 735 W. Dundee Road.

EXPLORER POST 49—Paul Sousy, advisor, meets 2nd and 4th Wednesdays at 8 p.m., 537-0806.

FIRE DEPARTMENT—B. Koeppen, chief, meets 3rd and 4th Monday at fire station.

GARDEN CLUB—Mrs. James Werba, pres., 537-4463, meets 4th Tuesday, 8 p.m. in Jack London Junior High School.

HENRIETTA ZOLD HADASSHA — Meets 4th Thursday, 8:30 p.m. at rotating homes. Mrs. James Rabishaw, pres., 537-3967.

HISTORICAL SOCIETY—Irene Datillo, pres., 537-0686, meets 4th Wednesday, 8 p.m., Chamber of Commerce Park Community Building.

ILLINOIS DRUM & BUGLE CORPS—Meets each Tuesday, 7 p.m., Amvets Hall. Boys 11-18 invited to join, Robert Hoehn, pres. 537-8678.

INFANT WELFARE ASSN.—Mrs. Victor Haben, pres., clinics, 2nd Wednesday, 1-2:30, Heritage Park Field House.

INSTRUMENTAL LEAGUE—Don Mede pres., Mrs. Frank Brancato, meets 8 p.m., 1st Wednesday at Wheeling High School.

JAYCEE JILLS — Meets Tues. after 2nd Thurs., 8 p.m., Hartmann House, 393 S. Milwaukee Ave. Sandy Altieri, pres., 537-6635.

JAYCEES—Meets 2nd Thurs., 8 p.m., Hartmann House, 393 S. Milwaukee Ave. Marty Marecek, pres., 537-4292.

JUNIOR AMVETS—Post 66, Lorene Cosmere, pres., 394-3505, meets 2nd Sunday, 2 p.m., Amvets Hall.

KADIMA (Tween Club for 7th & 8th graders)—Meets weekly at Congregation Beth Judea. Howard Lipschultz, youth director, 398-1140.

KIWANIS OF WHEELING TOWNSHIP—Meets from 12:10 to 1:30 p.m.

KNIGHTS OF COLUMBUS, REGINA COUNCIL—Meets 1st & 3rd Wednesdays, 8 p.m., at Bonanza Steak House, Dundee & Buffalo Grove Roads. Ralph Slater, grand knight, 537-4848.

KNIGHTS OF COLUMBUS AUXILIARY —Meets 2nd Wednesday, 8 p.m., house rotation. Pat Malloy, pres., 537-8173.

LADIES OF THE LIONS—Meets 3rd Monday evening at various restaurants. Isabelle Stevenson, pres., 537-0452.

LA LECHE LEAGUE—Mrs. Roland Shepard, pres., 259-3784, meets 2nd Tuesday at 9:45 a.m.

LEAGUE OF WOMEN VOTERS—Mrs. William Trevor, pres., CL-5-7352.

LIONS CLUB — Meets 1st Thursday at Kristof's, 144 N. Milwaukee Ave., 3rd Thursday at Lord's Restaurant in Clayton House Motel, 1090 S. Milwaukee Ave., 7:30 p.m. Daryl Boyd, pres. For information, call 541-1600.

MASONIC ORDER
—Vitruvious Lodge 81, meets 4th Saturday, Masonic Temple, Glenn Hartman, master.

Eastern Star Chapter 765, meets 1st and 3rd Tuesdays at Des Plaines.

Rainbow Girls, meets 2nd and 4th Tuesday, 7:30 p.m., Masonic Temple, Mrs. Florence Quinn, mother advisor.

MEADOWBROOK WOMEN'S CLUB—Mrs. Richard Schroeder pres., 537-5809 meets in members homes in alphabetical order.

PAL-WAUKEE SENIOR SQUADRON, CIVIL AIR PATROL—Les Parker, commander, 272-6386, meets 1st and 3rd Wednesdays, 8 p.m., Pal-Waukee Airport.

GOP ACTION COMMITTEE—Charles Mihalek, chairman, meets 4th Tuesday, 8:15 p.m., Hartmann House.

ROTARY CLUB—Meets Friday, 12:15 p.m., Hans' Bavarian Lodge, 931 N. Milwaukee Ave.

ROYAL NEIGHBORS—Mrs. Fred Moeller, Oracle, meets 3rd Thursday. Masonic Temple.

SENIOR CITIZENS CLUB of WHEELING — Meets 1st, 2nd and 3rd Thursday, 10 a.m. to 4 p.m., at Chamber of Commerce Church Bldg., N. Wolf Road. Hazel Steinke, pres., 537-1808.

SISTERHOOD OF CONGREGATION BETH JUDEA—Meets 4th Tuesday, 8 p.m., Kingswood Methodist Church, Buffalo Grove. Iris Sklar, pres., 392-2952.

SKYLARKS RADIO CONTROL MODEL AIRPLANE CLUB — Meets 1st Thursday of the month, 8 p.m., at Wheeling High School. Glenn Heithold, pres., 537-9220.

TOPS CLUB—Meets Tuesday, 7:30 p.m., Jack London Jr. High. Dolores Pallikis, pres., 537-5996.

TORCH—Richard Stanowski, chairman, meets 3rd Wednesday, 8 p.m., Wheeling High School.

VERNON FIRE DEPARTMENT WOMEN'S AUXILIARY—Linda Moran, pres. 634-3585, meets 2nd Monday, fire station.

VFW AUXILIARY — Meets 3rd Wednesday, 7 p.m., Mark Twain School teachers lounge. Rita Miller, pres.

VFW Post 7178 — Meets 2nd Saturday, 8 p.m., Donavans Family Pub, 393 S. Milwaukee Ave. Gene Hicks, commander.

WHEELING AMERICAN LEGION MICHAEL R. BLANCHFIELD AUXILIARY POST 1968 — Meets 2nd Tues. Janet Blanchfield, pres., 541-4280.

WHEELING ATHLETIC ASSOCIATION —Meets 2nd Tuesday, Heritage Park, 7:30 p.m. Al Mackie, pres., 459-1819.

WHEELING-BUFFALO GROVE NEWCOMERS (Welcome Wagon) CLUB—Meets 4th Thursday, 8 p.m., in Wheeling Park Dist. Church Bldg., N. Wolf Road. Mrs. Al Bettermann, pres., 541-1569.

WHEELING-BUFFALO GROVE NURSES' CLUB—Mrs. Gerald Kiffel, pres., 537-1291. Meets 4th Wednesday, 7:30 p.m. London Jr. High, Wheeling.

WHEELING CIVIL AIR PATROL CADETS—Jim Houchens, commander, 359-0408, meets every Monday, 8 p.m., Wheeling High School.

WHEELING NAVAL JUNIOR ROTC—Meets 4th Tuesday, 8 p.m., faculty lounge of Wheeling High School.

WHEELING TOWNSHIP REPUBLICAN ORGANIZATION—Richard A. Cowen, committeeman, 259-0730, meets 1st Thursdays, location announced.

WHEELING TOWNSHIP WOMEN'S REPUBLICAN CLUB—Jean Hanlon, pres., 259-3337, meets home rotation.

WHEELING - BUFFALO GROVE UNITED FUND—Jim Bauer, pres., 537-7555, Jack Kramer, secretary, 537-0843, meets second Wednesday, Wheeling High School.

WHEELING HIGH SCHOOL WILDCAT SPUR CLUB—Meets 1st Tuesday, 8 p.m., WHS, Mel Peterson, president 537-1075.

WHEELING WOMAN'S CLUB — Meets 3rd Wednesday, 8 p.m., Chamber Community Center. Shirley Ruth, pres., 537-1975.

WOMEN'S AMERICAN ORT (Far Acres Chapter) — Meets 1st Wednesday, 7:45 p.m. at Jack London Jr. High. Barbara Bernstein, pres., 394-2522.

ATTENTION CLUB MEMBERS—Is your organization listed here? Corrections and additions to our community organizations list can be made by calling 394-2300, ext. 289 weekdays from 9 a.m. to 5 p.m.

Coin collectors can keep abreast of new issues and values, every Thursday in the HERALD.

2nd ANNUAL SPRI

Brand New
1974 TORINO
2-door hardtop, medium Blue Metallic, 302 Engine, automatic transmission, power steering. Stock # 6601.
$2973

Brand New
1974 MUSTANG II
Full factory equipped. Stock # 6548.
$2771

Brand New
1974 MAVERICK
Bright Red, 6 cylinder, automatic transmission, whitewalls. Stock # 6426.
$2694

Brand New
1974 PINTO SQUIRE WAGON
Medium Bright Blue Metallic, full factory equipped. Stock # 6356
$2855

Brand New
1974 TORINO
2-door hardtop, automatic transmission, power steering, whitewalls, air conditioning. Stock # 6553
$3277

USED CARS FOR LESS AT CHALET FORD

1966 MUSTANG 2-DR H.T.
Burgundy Metallic, V-8, automatic transmission, radio, heater, power steering, whitewalls, low mileage, very clean, one owner, vinyl roof. This collector's piece is in beautiful condition and will continue to appreciate in value. **$888**

1971 MAVERICK 2-DR.
Blue Metallic, 6-cyl., standard transmission, radio, heater, whitewalls, one owner. Fuel conserving lower priced models such as this are a rarity - better hurry. **$1188**

1971 LTD 2-DR.
Midnight Blue, V-8, automatic transmission, stereo radio, heater, power steering, power brakes, whitewalls, radial tires, tinted glass, low mileage, air conditioning, very clean, one owner, vinyl roof. Power windows. Ford's finest full size offered to you in excellent condition and a beautiful color scheme. **$1677**

1972 LTD 4-DR. H.T.
Ginger glow, V-8, automatic transmission, radio, heater, power steering, power brakes, whitewalls, tinted glass, low mileage, air conditioning, very clean, one owner, vinyl roof. This family Sedan is the sharpest 72 around Chicagoland. Very reasonably priced. **$2188**

1972 PINTO STATION WAGON
Green metallic, 4-cylinder, 4-speed, radio, heater. we are proud to offer this economical wagon for sale. We sold it new and serviced it. Extremely clean. **$1995**

1973 LTD 4-DR. H.T.
Diamond Blue, V-8, automatic transmission, radio, heater, power steering, power brakes, whitewalls, tinted glass, air conditioning, vinyl roof. Only 5,000 miles. This car is super clean, in every respect. **$3395**

1973 CORVETTE T-TOP
Fathom Blue, automatic transmission, AM/FM stereo radio, heater, power steering, power brakes, whitewalls, radial tires, tinted glass, air conditioning. 350 V-8, power windows, tilt and telescopic steering wheel, This vette is in immaculate condition and perfectly equipped. Don't delay! Vette season is here!! **$5995**

1967 AMC AMBASSADOR WAGON
Classic White, V-8, automatic transmission, radio, heater, power steering. What a great second car this little Wagon will make - extremely clean. **$688**

1974 MAVERICK 2-DR.
Bright Red, 6-cyl., automatic transmission, radio, heater, power steering, whitewalls. Save several hundred dollars on this economical model with only 400 miles. Full warranty. **$2995**

1974 MAVERICK 4-DR.
Diamond Blue, 6-cylinder, automatic transmission, radio, heater, power steering. Only 300 miles on this little gas miser - Here is your chance to Save. Full warranty. **$2995**

1974 MUSTANG II 2-DR. H.T.
Ivy Glow, V-8, 4-Speed, radio, heater, whitewalls. This model is equipped with a sunroof to add enjoyment to your summer driving - only 1800 miles. **$3295**

1971 THUNDERBIRD 4-DR.
Burgundy Fire, V-8, automatic transmission, AM/FM Stereo radio, heater, power steering, power brakes, full power, whitewalls, radial tires, tinted glass, low mileage, air conditioning, white vinyl roof. This model is soon to be a classic and this car reflects the one owner care it has received - immaculate inside and out. **$2488**

801 WEST DUNDEE ROAD IN ARLIN

NG CARAVAN SALE

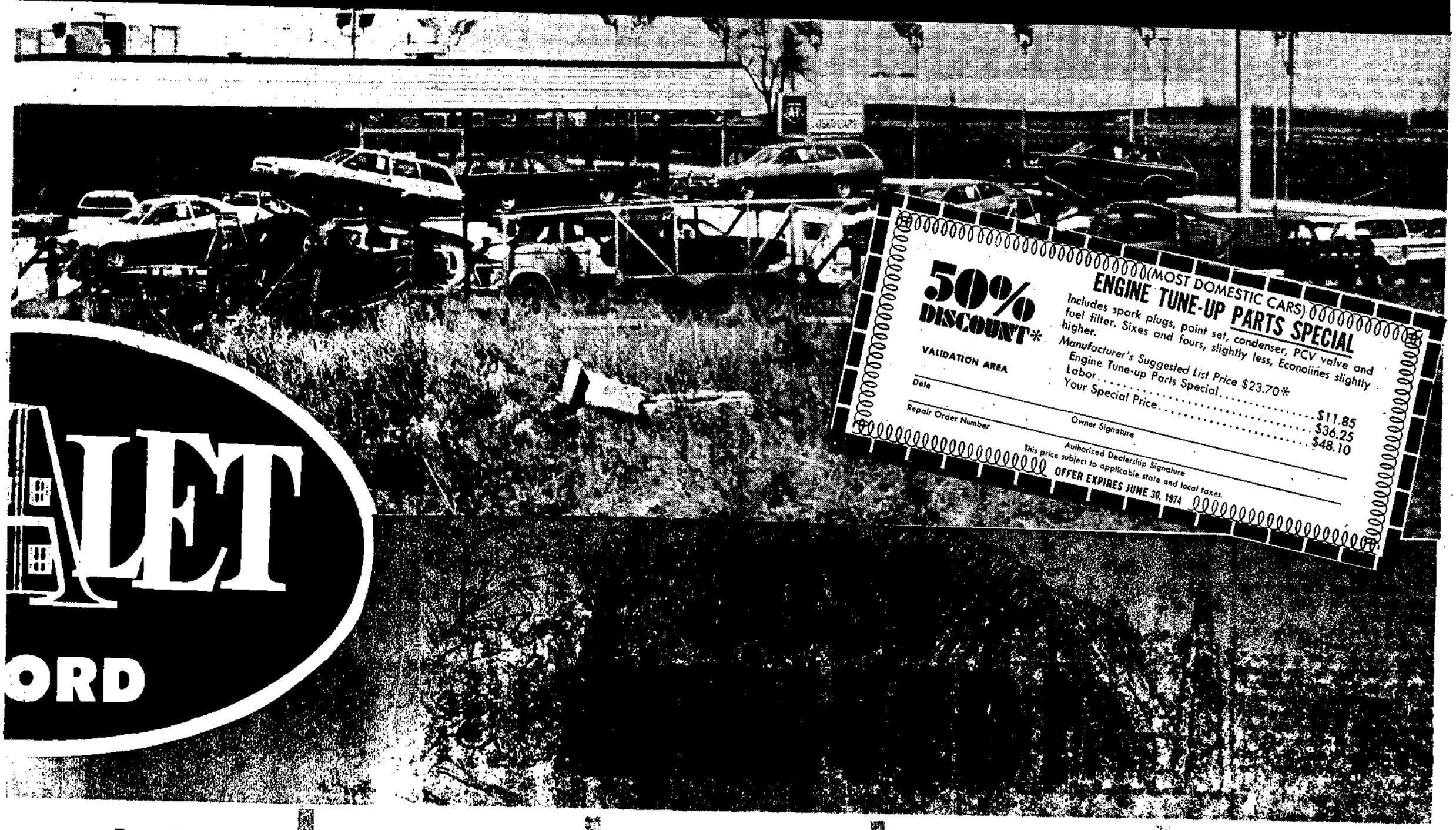

Brand New

1974 LTD

2-door hardtop, automatic transmission, radio, power steering, power brakes, tinted glass, air conditioning. Stock # 6260

$3831

Brand New

TORINO ELITE

Dark Green, automatic transmission, power steering, power brakes, whitewalls, tinted glass, air conditioning, vinyl roof. Stock # 6465

$4098

Brand New

1974 CTRY. SQUIRE

White, 10 Passenger, automatic transmission, power steering, power brakes, whitewalls, air conditioning, tinted glass. Stock # 6077

$4265

Brand New

1974 THUNDERBIRD

Medium Beige, full power - Loaded with extras. Stock # 6227

$5788

Brand New

1974 CARGO VAN

This weekend only - Stock # T-4078

$2823

USED CARS FOR LESS

1968 FALCON 2-DR.
Ivy Green, 6-cylinder, automatic transmission, radio, heater, power steering, very clean. Only 34,000 miles. Engine needs a little work - mechanics special. **$389**

1972 VOLKSWAGEN FASTBACK
Baltic Blue, 4-speed, radio, heater, low mileage, very clean, one owner. Very clean and very economical - What more could todays driver ask for. Don't delay. **$1989**

1970 COUGAR XR7 2-DR. H T.
Mulsanne Blue, 428 C.I.D. 4V, 4 speed transmission. This performance car is in excellent condition. **$1389**

1971 SKYLARK CUSTOM 2-DR. H.T.
Desert Sand, V-8, automatic transmission, radio, heater, power steering, power brakes, whitewalls, new tires, tinted glass, low mileage, air conditioning, very clean, one owner, vinyl roof. **$1779**

All Styles, models & colors
(While they Last)
100 PINTOS TO CHOOSE FROM
PRICES STARTING AT:
$2321.00

CHALET YOUR FORD VALET
at your service!

GTON HEIGHTS PHONE 255-9610

Firm insures usual and unusual

Wanna buy a policy on your whale?

Business today

by PAUL CORCORAN

BOSTON — "What's it take to insure three tons of frolicking whale? The very big imagination of The Yarchin Companies."

So reads an advertising brochure which points out that the firms insure "the usual and the unusual in business."

The parent firm, A. Yarchin & Co., is headquartered here. Its chairman and chief executive officer is Farley Marcus, a balding New Englander with the firm 20 years.

Yarchin, a subsidiary of Esmark Inc., insures a variety of business ventures and has written coverage for such things as accidental death of whales and other aquatic life at the Seaquarium in Florida and a lion during an airplane ride for a Hollywood promotional stunt.

"The firm was started by Abe Yarchin, a pioneer in dealing with insurance needs of the movie industry and theaters," said Marcus. Yarchin developed a close association with theater owners at a time when movie houses were not regarded as good risks, and "to this date we still have maintained that relationship."

MARCUS RECALLED a telephone call from the manager of a drive-in theater who said he was sitting there watching one of his screens collapse and asked what he should do "Why don't you get a skyhook?" Marcus asked.

"Well, he called in a derrick and hooked it on to hold up the screen for the movies that night He called me the next day and said 'Thanks' We did get him reimbursed for the derrick and the screen"

Marcus also recalled a claim for the deaths of marine animals at the Seaquarium. "A plane flew over the tanks and something fell out of it and killed some fish It was a one in a thousand kind of deal We finally showed that something really did fall out of the plane and got payment for the fish"

Even among more traditional business strange claims have been filed

"We used to insure bars in Boston," said Marcus "The owner of one of them saw his bartender take money from customers, then put part of it in his pocket and part in the register The owner asked him about it and the guy says, 'We're splitting: we're partners.' The owner put in a claim for theft We asked if he had fired the guy and he says, 'fire him? He told me he was so poor that I gave him a raise.' It's a true story"

The Yarchin firm also provides insurance for the garment industry and one day received a call from Hawaii where a salesman was showing a new line of women's wear. Someone had broken into his hotel room and a struggle ensued. "Am I covered for blood?" the salesman wanted to know. Not his own. He was worried about his sample dresses. They were covered with bloodstains

WHILE IT ALWAYS has provided insurance in the traditional fields, Yarchin has sought new horizons in expanding In recent years it established a foothold in the restaurant field, traditionally poorly served by the insurance industry.

In addition, it continues to serve the entertainment field, providing coverage for theaters, race tracks, radio and television stations

"Some of our employes started out in show business before joining us. So we understand your business, and know what your insurance problems are, and how to solve them," the advertising brochure says.

It also provides insurance for food processors, medical centers, technical and other commercial industries and retail outlets all across the nation as well as in Europe and the Caribbean.

(United Press International)

UOP catalytic converters set for Fiat

Universal Oil Products Co, Des Plaines, and its distributor, Pagliani & Provenzale S p A in Torino, Italy announced that catalytic converters will be supplied to Fiat S p.A. in Torino to control automotive exhaust emissions

John O. Logan, president and chief executive officer of UOP, said that noble metal pellet type catalysts will be supplied from UOP's catalyst manufacturing facility at Shreveport, La

Emanuele Pagliani, managing director of Pagliani & Provenzale, said that the catalyst will be installed in stainless steel containers designed by UOP and manufactured in Torino by his firm under license from UOP. The completed units will then be supplied to Fiat, which will install them in automobiles to be sold in the U S.

There are no moving parts in the converter Pollutants in the exhaust gases — unburned hydrocarbons and carbon monoxide — that enter the converter are chemically changed by the catalyst into carbon dioxide and water vapor. These are released through the muffler and tailpipe.

7 AM TO 7 PM
AT OUR
2 MOTOR BANKS

ARLINGTON NATIONAL BANK

N Arlington Hts Rd at Eastman
(North of Euclid)
and
One North Dunton Street
(South of Euclid)

Member FDIC

Special Easter Services

9:30 a.m. Sunday School Easter Excitement
10:45 a.m. Featuring Evangel Men's Chorus
7:00 p.m. Candy Zimmerman, Wheaton, Ill. Soloist

Evangel Assembly of God Church
210 South Plum Grove Road
Schaumburg, Illinois
Pastor Paul B. Tinlin

Attend Easter Services

SUNRISE SERVICE
6 a.m.

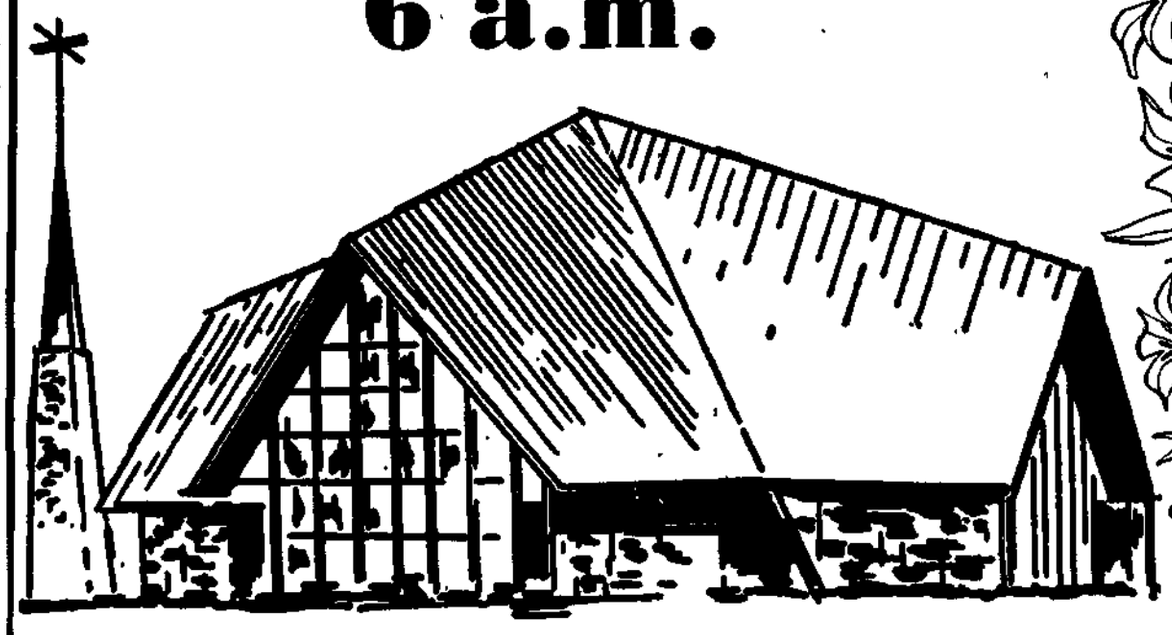

Saint Peter Lutheran Church
111 W. Olive St., Arlington Heights

You are cordially invited to join the congregation and community in our Easter Worship

Easter Services
6 a.m. — 8 a.m.
9:30 a.m — 11 a.m. *

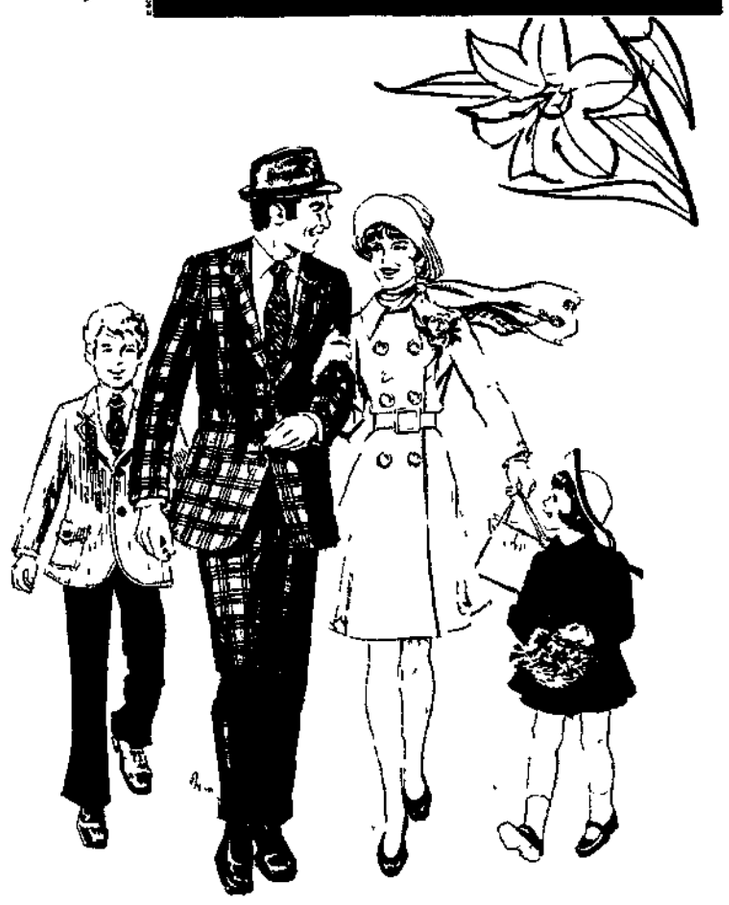

Rev. R. O. Bartz, Pastor
Rev. K. V. Grotheer Rev. A. W. Frank
Rev. C. Weinrich, Assisting

* Broadcast Services WWMM-FM 92.7 Each Sunday 11 a.m.

Sponsored by the following Businessmen in your community

Aid Association for Lutherans
Ronald W. Kloss, Representative
827-0803

Annen & Busse, Realtors
Ron Vollmann
894-4440

Arlington Bootery & Men's Wear
Carl W. Luettschwager
8 N. Dunton
Arlington Heights

Arlington Citgo Service
Bill Seiler
1001 S. Arlington Hts. Road
Arlington Heights

Arlington Jewelers, Inc.
110 N. Evergreen
Arlington Heights

Arlington Realty
Wm. Kleiner, Pres.
535 S. Arlington Hts. Road
Arlington Heights

Arlington Travel Agency
3 East Campbell
Arlington Heights

Baird & Warner
Howard Kagay
220 E. Northwest Hwy.
Arlington Heights

Beverly Lanes
8 S. Beverly
Arlington Heights

Bob's Market
19 E. Miner
Arlington Heights

Bob's Standard
Bob Bentz
1706 W. Northwest Hwy.
Arlington Heights

Danegger's Pastry Shop
18 N. Dryden - Arlington Market
Arlington Heights

Flaherty Jewelers
2 N. Dunton
Arlington Heights

Foley & Koch Landscape, Inc.
Glenview, Illinois

Otto Goebbert & Sons
Rand Road
Arlington Heights

Roger Grandt's
Super Shell Service
406 E. Northwest Hwy.
Arlington Heights

Clarence Horcher Decorator
Arlington Heights

Kehe Motor Service, Inc.
29 N. Hickory
Arlington Heights

Charles Klehm & Sons, Nursery
Arlington Hts. & Algonquin Road
Arlington Heights

Landwehr's TV
1000 W. Northwest Hwy.
Arlington Heights

Lee Willard Liquors
1041 S. Arlington Hts. Road
Arlington Heights

L-Nor Cleaners
662 E. Northwest Hwy.
Mt. Prospect

Mensching Drywall, Inc.
1516 N. Chicago Avenue
Arlington Heights

Meyer Bros. Dairy, Inc.
1006 W. Euclid
Arlington Heights

Harold Nebel - State Farm Ins,
212 E. Northwest Hwy.
Arlington Heights

Robert L. Nelson Real Estate
300 E. Northwest Hwy.
Arlington Heights

Northside Standard
Duane Hogreve
2113 N. Arlington Hts. Road
Arlington Heights

Piepenbrink Movers
Agent Atlas Van Lines
3831 Industrial Avenue
Rolling Meadows

Alfred Sander
Contractor
135 S. Pine
Arlington Heights

Robert Schwake Stone Company
Western & Harding
Des Plaines

Weinrich Shoe Service
10 W. Campbell
Arlington Heights

Winkelman's Bike Shop
115 E. Davis
Arlington Heights

Obituaries

Louis Mesavage

Louis Mesavage, 57, of Des Plaines, an advertising sales promoter for Sun Electric Corp., with 12 years of service, died Wednesday in Veterans Administration Research Hospital, Chicago.

Visitation is Friday from 3 to 9:30 p.m. in Oehler Funeral Home, Lee and Perry streets, Des Plaines.

Prayers for Mr. Mesavage will be said at 9:30 a.m. Saturday in the chapel of the funeral home. Then the body will be taken to St. Mary Catholic Church, 800 Pearson St., Des Plaines, for a blessing at 10 a.m. Interment will be Monday in St. Mary Cemetery, Lee Park, Pa.

Surviving are his widow, Leona, nee Stuscavage; a son, Louis E. of Milwaukee, Wis.; two daughters, Mrs. Lynn (Michael) Teruggi of Schaumburg and Laraine Mesavage of Des Plaines; one grandson, Michael Teruggi; two sisters, Mrs. Helen Wisniewski of Dearborn, Mich., and Mrs. Emma (Theodore) Cologie of Royal Oaks, Mich., and two brothers, Stanley of New Jersey and Frank of Westland, Mich.

Family requests, contributions may be made to Muscular Dystrophy or Masses appreciated.

Thomas L. Wheeler

Thomas L. Wheeler, 21, of Des Plaines, and a senior at Elmhurst College in Elmhurst, died Thursday morning in Mount Sinai Hospital, Chicago. He was born July 14, 1952, in Gary, Ind.

Funeral service will be held at 10:30 a.m. in Oehler Funeral Home, Lee and Perry streets, Des Plaines. The Rev. Merle Meeden of South Church Community Baptist Church, Mount Prospect, will officiate. Burial will be in Greenwood Cemetery, Canton, Ill. Visitation is at time of service only.

Surviving are his parents, Robert D. and Millicent, nee Preece, Wheeler of Des Plaines; maternal grandparents, Dennis and Anna Preece; paternal grandparents, Stuart and Hazel Wheeler, all of Canton, Ill.; two aunts, Mrs. Gloria Fisher of Canton, Ill., and Mrs. Kathleen Hagbom, of Grand Rapids, Mich., and four cousins, Tim Fisher of Moline, Ill., Jane Fisher of Canton, Ill., Greg and Mark Hagbom, both of Grand Rapids, Mich.

Family requests, in lieu of flowers, contributions may be made to the American Cancer Society.

Wayne L. Ross

Wayne L. Ross, 68, a resident of Indianapolis, Ind., for 23 years, formerly of Cicero, died Tuesday in Indianapolis, Ind. He was a retired supervisor for Western Electric.

He was a member of Millersville Masonic Lodge, No. 126, A.F. & A.M.; Shrine Temple of Murat; Scottish Rite; and Moravian Church.

Surviving are his widow, Gladys; a son, Russell; a daughter, Mrs. Norma Hansen of Hoffman Estates; eight grandchildren and a brother, Elmer.

Visitation is Friday from 2 to 5:30 p.m. and from 7 to 9 p.m. in Ahlgrim and Sons Funeral Home, 330 W. Golf Rd., Schaumburg. A Masonic service under the auspices of the Palatine Masonic Lodge, No. 314, A.F. & A.M. will be held at 1 p.m. Saturday in the chapel of the funeral home, followed by a religious service. Officiating at the religious service will be the Rev. Edward Paape of Prince of Peace Lutheran Church, Hoffman Estates. Interment will be in Acacia Park Cemetery, Chicago.

Cecilia Ponczkowski

Visitation for Mrs. Cecilia Ponczkowski, 70, of Elgin, formerly of Rolling Meadows, is Saturday in Friedrichs Funeral Home, 320 W. Central Rd., Mount Prospect, from 4 to 10 p.m. and Sunday from 12 to 10 p.m.

Funeral Mass will be said at 10 a.m. Monday in St. Colette Catholic Church, 3900 Meadow Dr., Rolling Meadows. Burial will be in St. Michael the Archangel Cemetery, Palatine.

Surviving are her husband, Walter; two sons, Richard and daughter-in-law, Evelyn, and Charles and daughter-in-law, Kathryn Ponczkowski, all of Rolling Meadows; five grandchildren, and two sisters, Mrs. Marcella Dianovsky of Niles and Mrs. Agnes Luczcak of Elk Grove Village.

Mrs. Ponczkowski, who died Wednesday night in Northwest Community Hospital, Arlington Heights, after a short illness, was born Nov. 12, 1903.

Family requests, in lieu of flowers, Masses preferred.

C. James McLean Jr.

Memorial service for C. James McLean Jr., 59, of Barrington, will be held at 4 p.m. Saturday in Barrington United Methodist Church, 311 S. Hough St., Barrington.

Mr. McLean, who was employed as a salesman for the Thomas Halpin Paper Co. in Chicago with 20 years of service, was pronounced dead on arrival Thursday at Northwest Community Hospital, Arlington Heights. He was born in Holland, Mich., June 3, 1924, and was also a veteran of World War II.

Preceded in death by his wife, Patricia, nee Selz, survivors include two daughters, Linda of San Francisco, Calif., and Jamie Moore of Washington, D.C.; mother, Mrs. Jean Jamieson of Holland, Mich., and a sister, Mrs. Betty Jean Smith, of Connecticut.

Family requests, in lieu of flowers, contributions may be made to the Heart Fund.

Arrangements were made by Lauterburg and Oehler Funeral Home, 2000 E. Northwest Hwy., Arlington Heights. There will be no visitation.

Edwin G. Lindquist

Visitation for Edwin G. Lindquist, 82, of Arlington Heights, is Sunday from 2 to 5 p.m. and 7 to 9:30 p.m. in Lauterburg and Oehler Funeral Home, 2000 E. Northwest Hwy., Arlington Heights.

A resident of Arlington Heights for 11 years, he was born in Michigan, Sept. 24, 1891. Mr. Lindquist died Wednesday in Brookwood Convalescent Home and Nursing Center, Des Plaines. He was a veteran of World War I, and a retired architect.

Funeral services will be held at 1 p.m. Monday in the chapel of the funeral home. Officiating will be the Rev. Charles S. Jarvis of First United Methodist Church, Arlington Heights. Burial will be in Ridgewood Cemetery, Des Plaines.

Surviving are a daughter, Mrs. Nancy (Leonard) Johnson of Northbrook; two grandchildren; Linda and Glen, and a brother, Fenner O. Lindquist of California. He was preceded in death by his wife, Olga, nee Carlson.

Russell A. Moore

Russell A. Moore, 53, a resident of Arlington Heights for 10 years, and an engineer for Union Oil Co., died Thursday morning in his home, after a prolonged illness. Born in New York, Feb. 27, 1921, he was a veteran of World War II.

Visitation is Saturday from 7 to 9:30 p.m. in Lauterburg and Oehler Funeral Home, 2000 E. Northwest Hwy., Arlington Heights, and Sunday from 2 to 5 p.m. and from 7 to 9:30 p.m.

Surviving are his widow, Helyn; two daughters, Mrs. Barbara (Charles) Straub of Palatine and Cathy Moore, also of Palatine; a son, Russell A. and daughter-in-law, Alyce Moore of Dolton, Ill.; six grandchildren; a brother, G. William Moore, and a sister, Mrs. Janet Lewis, both of New York.

Funeral service will be held at 11 a.m. Monday in the chapel of the funeral home. The Rev. Donald S. Hobbs of Prospect Heights Community Church, United Church of Christ will officiate. Burial will be in family lot.

Leonard J. Smith

Visitation is Friday from 2:30 to 9:30 p.m. in Oehler Funeral Home, Lee and Perry streets, Des Plaines, for Leonard J. Smith, 63, of Des Plaines, who was pronounced dead on arrival Thursday morning at Lutheran General Hospital, Park Ridge.

Funeral service will be held Saturday afternoon at 2 p.m. in the chapel of the funeral home. The Rev. Craig Massey of Des Plaines Bible Church, Des Plaines, will officiate. Burial will be in Acacia Park Cemetery, Chicago.

Mr. Smith, a veteran of World War II, U.S. Navy, was employed as a machine operator at Lock Co. in Lisle, Ill., with 28 years of service. A resident of Des Plaines for nine years, he was born in Chicago, Aug. 10, 1910.

Surviving are his widow, Lori, nee Rodgers; two sons, John W. and Leonard J., both of Des Plaines; a daughter, Judy L. Smith of Playa Dell Ray, Calif.; many nieces and nephews.

Deaths elsewhere

MRS. MAYME T. CHARLES, 66, nee Thery, of Martinsville, Ill., died Wednesday in St. Anthony Hospital, Effingham, Ill., after a long illness. She was born Dec. 29, 1907, in Fort City, Pa.

Funeral service will be held at 2 p.m. Friday in the Greenwell Funeral Home, 30 N. Washington, Martinsville, Ill. The Rev. George Nika of Martinsville Bible Church will officiate. Burial will be in Ridgelawn Cemetery, Martinsville.

Surviving are her husband, Robert; two sons, Robert Jr. of Boulder, Colo. and Joe Charles of Barrington Hills; five grandchildren, and a sister, Mrs. Hazel Weston of Mount Dora, Fla.

Family requests, in lieu of flowers, memorial donations may be made to the Cancer Society.

LONG-LASTING GREEN!
High-nitrogen fertilizer for fast greening . . . slow-release 30-4-4 formula keeps your lawn thick and green for weeks and weeks!
$8.95 10,000 sq. ft. $4.95 5,000 sq. ft. $12.45 15,000 sq. ft.

EASY GREEN!
ALL GREENFIELD PRODUCTS ARE GUARANTEED

WORKS TWO WAYS . . .
- stops crabgrass before it starts!
- fertilizes for fast green!

$11.95 5,000 sq. ft.

STOP CRABGRASS!
. . . before it starts, the economical way!
COMPARE!
$6.45 5,000 sq. ft.

Greenfield . . . ask somebody who knows!

EASTER SUNDAY
Greenfield answer man will be here to solve any of your lawn problems

9 a.m. to 12 Noon

Wheeling Nursery
642 S. Milwaukee Ave., Wheeling
537-1111 - or - 537-1112

Elanco guarantees you will be satisfied with the performance of any Greenfield product when used as directed or your money back. Simply send evidence of purchase to: Elanco Products Company, A Division of Eli Lilly & Company, Indianapolis, Indiana 46206, U.S.A.

TV'S TO GO
Big names & low prices make the going great

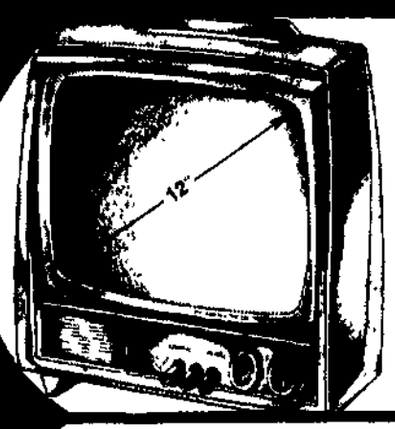

General Electric
69.97
or $5 a month*
12" diag. black & white portable. Monochrome chassis. Telescoping antenna. Rotary controls. (SF2100GY)

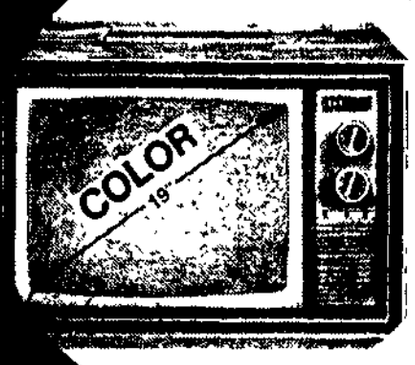

General Electric
329.97
or $12 a month*
19" diag. color portable. Spectra-Brite® picture tube. AFC control. VHF Pre-Set fine tuning. (C7304WD)

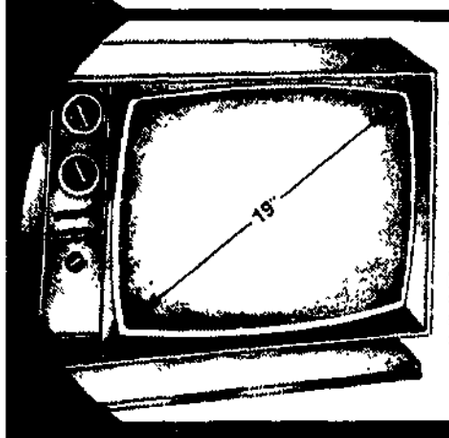

Zenith
CHECK OUR LOW PRICES
19" diag. black & white portable. Solid state chassis. Instant picture and sound. Modern cabinet. (E2055G)

Philco
229.97
or $10 a month*
16" diag. color portable. "Set-and-Forget" automatic tuning system. Slim white cabinet. (4550BWH)

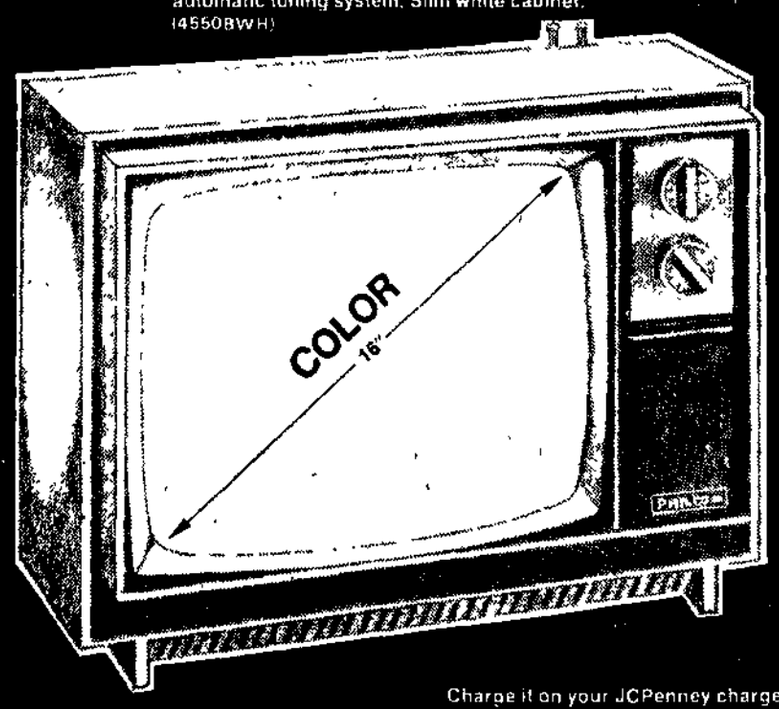

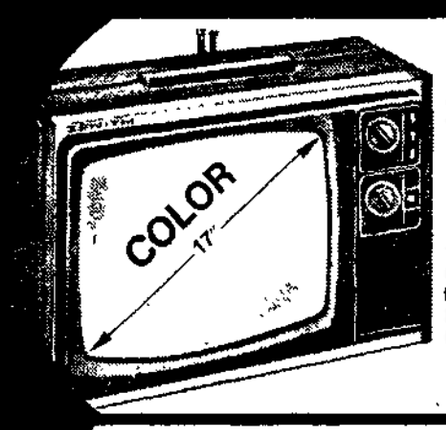

Zenith
CHECK OUR LOW PRICES
17" diag. color portable. Chromacolor II® picture tube. Solid state, chassis. Easy color tuning. (E3855W)

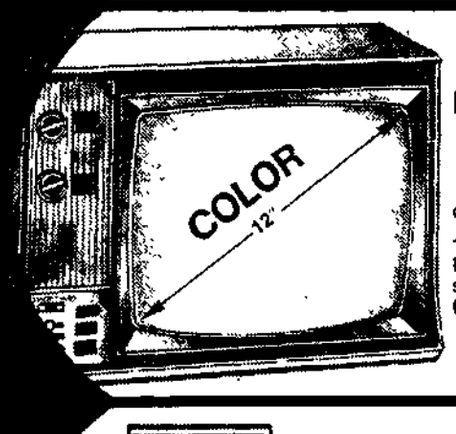

Panasonic
329.97
or $12 a month*
12" diag. color portable. Dipole antenna. Solid state chassis. Compact. (CT201)

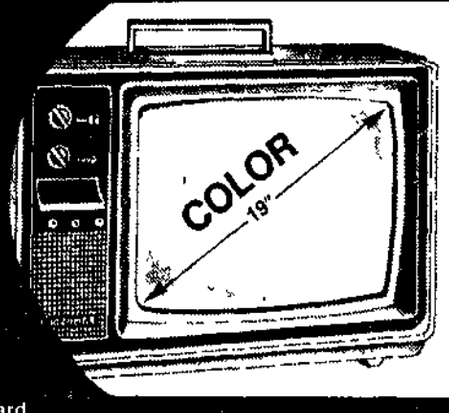

Panasonic
449.97
or $16.50 a month*
19" diag. color portable. Quatrecolor® modular chassis. Solid state, chassis. Instant-on picture. (CT910)

Charge it on your JCPenney charge card.

*This amount represents the monthly payment under the JCPenney Time Payment Plan for the purchase of this item. An FINANCE CHARGE will be incurred if the New Balance on the account in the first billing statement including the purchase is paid in full before the next billing date shown in that statement. When incurred, a monthly FINANCE CHARGE will be determined by applying 1 month's periodic rate of 1½% (ANNUAL PERCENTAGE RATE 18%) to the entire Average Daily Balance

The Treasury
Family Store and Supermarket
A Division of JCPenney

• ROLLING MEADOWS: 1400 W. Golf Rd. and Rt. 62 • NILES: 8500 Golf Rd. (at Milwaukee Ave.)
• OAK LAWN: 11000 S. Cicero Ave. • Open Weekdays 10 to 10, Sundays 10 to 6

Herald opinion

Our Harper choices...

Voters will elect a majority of the Harper College board of trustees Saturday. In deciding for whom to vote, they should choose those who will lead the college effectively as it grows and changes in the coming years.

The Herald endorses **William Kelly** of Arlington Heights, **Robert Rausch** and **Stanley Carrier**, both of Hoffman Estates, and **Ralph Walberg** of Mount Prospect for the four board seats. We believe these persons will be able to guide and evaluate Harper, while remaining responsive to the needs of the community, in future years.

Kelly, an incumbent who was appointed to the board in January, 1973, has proved himself a sensible and effective board member. He urged the college administration to find a way to give residents of the Harper district preference in overcrowded vocational programs; his goal has been accomplished.

He has also kept a cool head during sometimes heated debates on the board and he has shown that, with board members and college officials alike, he can raise critical and necessary questions without being excessively abrasive.

Rausch, an insurance executive, brings to the board a solid background in business management and budgeting techniques. In addition, he shows an understanding of the problems which face any institution, when he discusses the inevitable complacency which can follow when a group of people start a college from scratch.

We believe that Rausch is capable of asking searching questions, of listening to the various factions at Harper and of reaching reasoned decisions on the issues which will face the college in future years.

Carrier, a salesman from Kimberly-Clark Corp., has said his main concern is to strengthen and increase vocational programs offered by Harper. This is a fresh point of view which is needed on the board. While the academic side of Harper shouldn't be downgraded, Carrier can act as a spokesman for an area often neglected in the white collar-oriented Northwest suburbs.

The fourth candidate, Walberg, is seeking a two-year term on the board. The director of Countryside Center for the Handicapped in Barrington, Walberg is a former member of the Mount Prospect Dist. 57 school board and former administrator in Prospect Heights Dist. 23. We believe he will bring to the board an expertise in education and, most importantly, experience from serving on the Dist. 57 board. This experience should serve the college and the community well.

Since the college was created in 1965, a small group of dedicated and concerned persons have served on the board, and have generally served well. Now we believe it is time for new blood and new ideas at Harper. The past at the Palatine community college does not need to be undone; rather, the four board members to be elected tomorrow must bring new perspectives to Harper as it grows in the future.

William Kelly

Stanley Carrier

Robert Rausch

Ralph Walberg

...and two for Oakton

We endorse **Stephen Loska** of Des Plaines and **Rabbi Harold Stern** of Skokie for election Saturday to the Oakton Community College board of trustees.

We believe both men will provide the college with intelligent and informed leadership in the coming years as the school prepares to move to its new campus.

Loska, a research chemist who has served on the board since 1971, has shown in his first term that he can be an independent and outspoken board member. He has acted as a watchdog and has brought his concern for scientific evaluations of experiments to scrutinizing Oakton's education program.

In the coming years Loska can use this scientific concern and his independence to help the college. We expect him to continue to be an asset to the board.

Rabbi Stern has several qualities which commend him to the voters of Maine and Niles townships. In his position as leader of a Jewish congregation he has contact with a substantial segment of one of the communities Oakton serves. Because of this, we believe he will be in an excellent position to help college officials assess the needs of the comunity.

In addition, Rabbi Stern has a sincere belief in the community college and in the necessity for the college to serve wide segments of the community — not only the recent high school graduates. We are concerned that he opposes the choice of a college site in Des Plaines, a choice we believe will serve the college well, but even with this reservation, we believe he will be a valuable member of the Oakton Board.

Stephen Loska

Harold Stern

The HERALD
PADDOCK PUBLICATIONS

CHARLES E. HAYES, Editor and Publisher
KENNETH A. KNOX, Executive Editor
JAMES F. VESELY, Managing Editor

The Herald is published daily, Monday through Friday, by Paddock Publications, Inc., a subsidiary of The Paddock Corporation, 217 W. Campbell St., Arlington Heights, Illinois 60006 312/394-2300

STUART R. PADDOCK JR., President
ROBERT Y. PADDOCK, Executive Vice President
ALEX SEITH, Secretary; ANDREW LAMB, Treasurer

Our choices in other districts

DIST. 15
Robert Bliss
Everett Charlier
J. Leslie Ehringer

DIST. 21
Jeremiah Crise
Jack Lane

DIST. 23
Melvin Lace
Vincent Battaglia

DIST. 25
Joan Klussmann
Robert Kaziauski

DIST. 26
Sylvia Lurie

DIST. 54
Margaret Pageler
Adam J. Jelen Jr.

DIST. 57
Edith Freund
Robert Novy

DIST. 62
Philip Bock
Stuart Kisten
Wallace Meyer
Jay Kuchel

DIST. 63
Barbara Kipnis
Jacquelynne Larson

DIST. 96
James Duncan
Howard Falk

Monday...

EDITORIAL: Are bicycle trails in the future for the entire six-county metropolitan Chicago area?

TOM WELLMAN'S COLUMN: A look at the income tax—and President Nixon.

I keep forgetting you're part of my family!

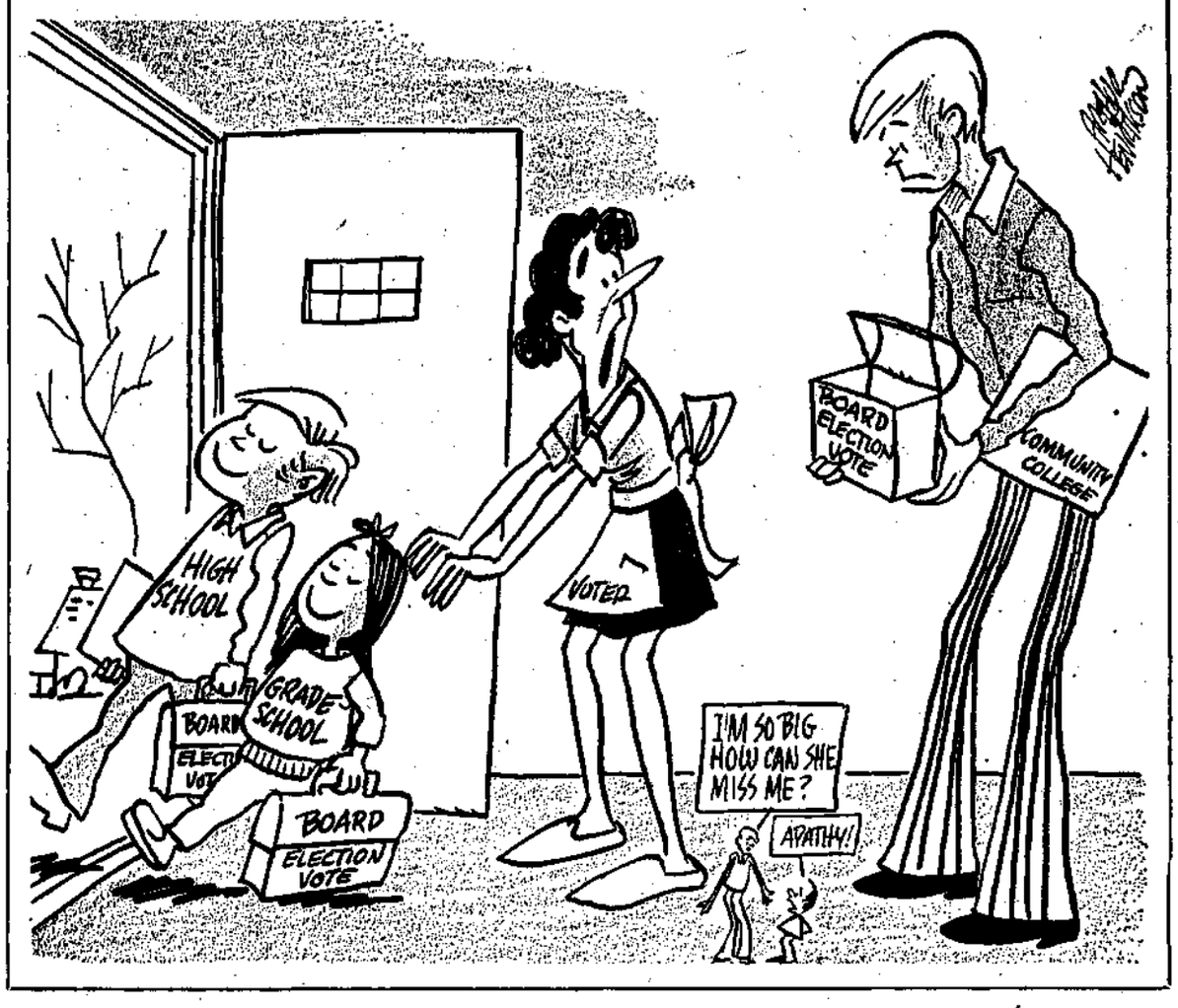

Candidate hits story

I read the report of your interview with me and was disturbed to discover that a number of my opinions on important subjects were misstated.

For instance, I do not want "a uniform curriculum" and a set of schools all built just like Bond School. Variety is desirable: children are varied, so are teachers and administrators. I do think every school in the district should have a good learning center. And I do think that whatever the physical structure of the rooms or the types of books they use, children should be treated as individuals. Teachers must be responsive to individual needs rather than administrative convenience.

Fence post
letters to the editor

In particular, I don't want parents in some areas feeling their own neighborhood school is physically or educationally inferior to the school in the next subdivision. This "poor cousin" psychology may exist now, and may reflect a greater degree of disparity between schools than is healthy.

Finally, I do not believe the schools should do "nothing" to "solve" social or behavioral problems. I just wonder how effective schools can be, compared to the home and neighborhood. Too often we think back to our own childhood and schooling and say, "If they'd just do that nowadays it would work fine." Well, I'm not sure it did work all that well in the past, but I am pretty sure it wouldn't work very well today. We as parents are too different from our own parents, and the world our children grow up in is too different.

Whatever the answers in this area, they are not going to be easy to come by, for schools or for parents.

Sylvia Lurie
Mount Prospect

EDITOR'S NOTE: Mrs. Lurie is a candidate for reelection in School Dist. 26. The Herald stands behind its account of the interview, which was conducted by two Herald reporters.

School board caucus slating criticized

In human affairs, yesterday's reform is often today's millstone: the school caucus, organized to collect candidates for non-paying posts, has soured like last week's milk. The reason? The caucus is a closed, self-perpetuating club which refuses to present a multiple slate. It is dominated by organizations of static nature, since the PTAs, whose very participation is a violation of their non-political charters, change boards so often. The result? Insensitivity and arrogance on the part of board members and administrators, dissatisfied teachers, kids who, bright or dull, want to get out of the system as quickly as possible.

This is no new phenomenon. This letter is, in large measure, copied from correspondence in 1962, and 1961, and 1960, and 1959 and 1958.

It is not isolated. A good many years ago, the political spoils system and an inferred community anti-intellectualism caused the professional associations and their derivative accrediting bodies to specify that school boards shall not interfere with academic administration. This in open conflict with the state school code.

The result? Administrators of greater or lesser talent, men in what has been a women's field and therefore quickly promoted, jumping into the power vacuum to make decisions not always in the interest of childern, teachers or the society as a whole.

We are in a new period of awareness. Herbie Behrel's bunch is calling for professional city management. The people who feel the caucus is not the apostolic succession are pulling together.

And the man or woman in the street, with or without a child in school, finally has a chance to do something about the massive isolation of the educational system by voting for the independent slate on April 13. A small and early reform in our own precincts may eventually bring government by the people to Washington.

David M. Johnstone
Des Plaines

Children a priority

The last Des Plaines school board caucus meeting of the 1973-74 session was held February 11. The purpose of this meeting was to elect new officers for the Des Plaines school board caucus, to interview potential candidates for school board positions, formulate plans to make Caucus member group and the citizens of Des Plaines aware of how important it is to vote at the school board election, which is April 13, hours noon to 7:30 p.m.

The Des Plaines School Board Caucus is made up of parent-teacher organizations of each public and parochial school, civic, service and educational organizations and churches. There were approximately 22 organizations sending delegates to the 1973-74 Caucus.

Potential candidates for the Dist. 62 and Dist. 207 School Board were interviewed by the caucus delegates. The candidates chosen were Philip Bock, Stuart Kisten and Wallace Meyer for Dist. 62 and Anne Evans for Dist. 207.

The caucus felt these people were the most qualified. They are not beholden to any single group or organization. The primary and most important concern of these candidates are the CHILDREN.

Mary Lou Kraves
Caucus delegate
Des Plaines

Washington Window

Health plan: 'movement'

by GEORGE J. MARDER

WASHINGTON — National health insurance is not yet out of the woods.

The Kennedy-Mills compromise bill, announced last week, represents movement. Nothing more.

It is now caught between the administration, which wants more concessions, and some labor supporters of the former Kennedy Health Security Bill, who insist it gives away too much.

There is labor sentiment to put the issue over until next year in hopes the new Congress elected in November will be more sympathetic to its views.

The Kennedy-Mills bill gives on several important fronts. The sponsors — Sen. Edward M. Kennedy, D-Mass., and Rep. Wilbur Mills, D-Ark. — have still to get any hint of concession from the administration.

The big compromise was on money. Mills, who heads the House Ways and Means Committee, rejected any health measure carrying a bigger price tag than the administration proposal.

That meant benefits had to be revamped, with the major concessions coming on what is known as deductibles and co-insurance. Philosophy as well as cost is involved in these areas. To explain:

The administration bill would require sick persons pay the first $150 of covered health care costs and 25 per cent of the remainder up to a cut-off point of $1,500 a year.

The administration's hope was to discourage overuse of health services. It reasoned that if the services were free, people would be running to the doctor at every sniffle and getting admitted to hospitals without real cause.

The original Kennedy bill had no deductibles. It was pitched to a belief that people were going without needed medical care because ordinary medical costs were too high, thereby aggravating illnesses which eventually become serious.

Kennedy said that under the administration's system of deductibles, three out of four persons covered by the plan would not be entitled to benefits.

Under the Kennedy-Mills compromise, deductibles would not apply to families with incomes of under $4,800 a year. They would apply on a graduated basis to families with incomes between $4,800 and $8,000, and would be paid in full by families with incomes above that level.

The compromise also sets the cut-off point for family spending for covered health care costs at $1,000 a year instead of the $1,500 set by the administration bill. And it provides that only two, instead of three, members of a family have to meet the deductible before all are covered.

Kennedy also compromised on the issue of letting insurance firms act as agents in paying health care benefits pretty much as they do now under medicare.

The Kennedy-Mills compromise preserves one important principle: costs of the program would be paid for through payroll taxes rather than premiums to private insurance companies. The administration seems immovable on that issue. Health Secretary Caspar Weinberger insists that private insurance firms be allowed to compete for the health care business. (UPI)

Word a day

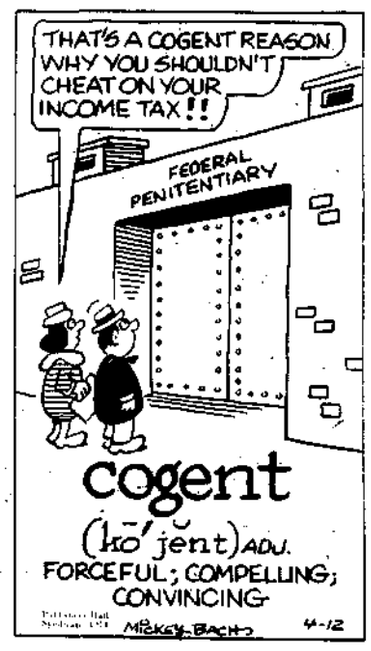

Congressional wrapup

Crane vote backs security panel

From Roll Call Report

Following is a summary of key votes by the Illinois congressional delegation for the period from March 28 through April 3.

Included in the summary are votes by Illinois' two senators, Republican Charles H. Percy and Democrat Adlai E. Stevenson III, and Northwest suburban congressmen Rep. Philip M. Crane, R-12th, and Rep. Samuel H. Young, R-10th.

House

INTERNAL SECURITY: A resolution to give the House Internal Security Committee, formerly the Committee on Un-American Activities, operating money for the remainder of 1974, passed 247-86.

Many voting against wanted to abolish the controversial committee.

Supporters of the resolution argued that Congress must keep watch on allegedly subversive and terrorist activities in the United States.

Opponents argued that the committee is a "cold war relic" and performs watchdog duties better handled by the FBI.

Crane .....Yes
Young .....No

Others: Robert Hanrahan, R-3rd; Edward Derwinski, R-4th; John Kluczynski, D-5th; Harold Collier, R-6th; Robert McClory, R-13th; Leslie Arends, R-15th; John Anderson, R-16th; George O'Brien, R-17th; Robert Michel, R-18th; Thomas Railsback, R-19th; Paul Findley, R-20th; George Shipley, D-22nd, and Melvin Price, D-23rd, voted yes.

Ralph Metcalfe, D-1st; Cardiss Collins, D-7th; Sidney Yates, D-9th; and Frank Annunzio, D-11th, voted no.

Morgan Murphy, D-2nd; Dan Rostenkowski, D-8th; John Erlenborn, R-14th; Edward Madigan, R-21st, and Kenneth Gray, D-24th, did vote.

* * *

CONSUMER'S AGENCY: A move to weaken the bill to create a Consumer Protection Agency, rejected 223-176. The over-all bill later was passed and sent to the Senate.

The agency would represent consumers in court by suing businesses alleged to advertise deceptively or sell unsafe products. It would get broad powers to enlist other agencies — such as the Federal Trade Commission — in its litigation.

The rejected amendment would have limited the CPA's access to information (such as trade secrets), restricted its courtroom options and applied the bill's provisions to labor unions as well as businesses.

The bill was lobbied intensively. The Administration hoped to weaken the bill; Ralph Nader representatives opposed any weakening; and the National Association of Manufacturers "totally opposed" the concept of the agency.

Supporters said the rejected amendment was a "responsible alternative" to creating an agency to "ride herd" on American business, and argued against creating "another commission" to "tell people how to live."

Opponents argued that limiting the agency's judicial standing would "gut the bill," which is a compromise worked out after five years of seeking consumer protection legislation.

Crane ..... Yes
Young .....No

Hanrahan, Derwinski, Collier, McClory, Erlenborn, Arends, O'Brien, Michel, Railsback and Madigan voted yes.

Metcalf, Murphy, Collins, Rostenkowski, Yates, Annunzio, Anderson, Findley, Shipley, Price and Gray voted no.

Kluczynski did not vote.

* * *

MILITARY BONUSES: An amendment to eliminate proposed bonuses to attract dentists, optometrists and veterinarians into the military, rejected 201-194. The amendment would have limited bonuses to medical doctors.

The over-all bill was requested by the Defense Department to meet shortages of doctors in the volunteer army. The House Armed Services Committee added bonuses for other types of doctors.

The bill sets discretionary enlistment bonuses of up to $15,000, at a maximum cost of $106 million per fiscal year.

Those voting for said the additional bonuses will waste $31 million per year, and are opposed by the Defense Department.

Opponents argued that shortages of health officers will cause soldiers to seek out private practitioners, at taxpayer expense.

Crane ..... No
Young .....No

Collier, Rostenkowski, Yates, Erlenborn, Anderson, Railsback and Findley voted yes.

Metcalfe, Murphy, Hanrahan, Derwinski, Collins, Annunzio, McClory, Arends, O'Brien, Michel, Shipley, Price and Gray voted no.

Kluczynski and Madigan did not vote.

Senate

FINANCIAL DISCLOSURE: Motion to table an amendment requiring candidates for federal office to disclose how much federal, state and local income and property taxes they pay, rejected 55-34. After defeating the move to kill the amendment the Senate added the requirement to the campaign financing reform bill.

The amendment expands the bill's financial disclosure provisions, which also call for disclosure of sources of income. If the language becomes law, the only tax information to remain private will be deductions a candidate claims, including donations to charities.

Supporters of tabling, and thus killing, the tax disclosure language argued that candidates for President, Senate and House deserve privacy.

Opponents argued that the public must be convinced that the vast majority of elected officials "abide by the laws they make and administer."

Percy .....not voting
Stevenson ..... No

ELECTION RESULT ANNOUNCEMENTS: An amendment to prohibit releasing results of presidential elections until midnight Eastern Standard Time, passed 43-38.

The amendment was added to the campaign financing reform bill. Its thrust is to halt media projections of victory and defeat based on incomplete returns from eastern precincts.

Supporters argued that such predictions can influence election results in western time zones. They said a Western-state voter, when told his candidate has lost, may not vote.

Opponents argued that enforcing the proposed law would be impossible. Other senators argued that the amendment will not stop media projections and, therefore, should be referred to committee for further study.

Percy ..... Yes
Stevenson ..... Yes

* * *

SENATOR INCOME: Motion to table an amendment to bar senators and representatives from accepting payment for speaking engagements or writing books, except for "out-of pocket" expenses, passed 61-31.

Supporters of tabling and thus killing the amendment generally argued that members should have the right to gain income from private sources.

Opponents generally argued that being an elected official is a fulltime occupation, and that restricting member's income to federal paychecks would guard against conflicts of interest.

Percy ..... Not voting
Stevenson .....Yes

Who accredits school accreditors?

Education today

by Wandalyn Rice

"But is the school accredited?"

That is a question parents have been asking for years whenever their children were in the process of choosing a college, or when they were deciding whether to send a younger child to a private or public high school.

I'm not sure there are more than a small handful of persons in the entire country who know what "accreditation" is — but everyone knows that it is sort of a "Good Housekeeping seal of approval" for a school.

There has also been a general idea that, if a student goes to an accredited high school it is easier to get into a good college. And if his college is accredited it is easier to get into a good graduate school.

All of this is true — at least to some extent. In addition, accreditation means that a school has been looked over by a team of outside educators and has been found to meet some set of criteria besides its own.

BUT THERE'S another question — and one that is hardly ever asked: Who accredits the accreditors? And the answer, if you saw a story in this newspaper earlier in the week, is that, for some purposes at least, the federal government does.

The story involved an investigation which is now under way concerning the North Central Assn. of Colleges and Secondary Schools, the prestigious accrediting agency which examines high schools and colleges in the Midwest.

Briefly, the investigation revolves around charges made by a community college in Michigan that an evaluation team from North Central wrote a report about that school which was "politically motivated" and which weakened the college board in its negotiations with the teachers union.

The Michigan school has framed its charges in the contest around federal standards which have been set up by the U.S. Ooffice of Education for judging accrediting agencies. If North Central is found guilty of violating the standards, it could lose its federal recognition, and that would mean accreditation by North Central would no longer automatically make a college eligible for federal funds.

THERE IS NO way of knowing, of course, what the outcome of the federal investigation into North Central will be. And the chances are also good that there is more involved in whatever report the North Central team wrote about the Michigan school than simple "political motivation." After all, labor-management disputes can affect the quality of education, and if an evaluation team is going to assess quality, its comments might at some point relate to such goings-on — and at the same time make life uncomfortable for one side or another in the talks.

But the investigation does focus some attention on an often invisible aspect of schools — just what does, and what would, accreditation mean? I have no answers to these questions, but they are worth thinking about:

- If the State of Illinois has a state school superintendent (or next year a state school board) which is authorized by law to investigate and report on schools to make sure they are eligible for state aid, why does a high school additionally need to spend $75 a year to belong to the North Central Assn.? Shouldn't recognition from the state, which after all has a lot of the taxpayers' money at stake, be enough? And if it isn't enough — why not?
- If there are, as a federal official told me, accrediting agencies that are not regulated by the federal government, who regulates them? And, if the answer is no one and the point is that they regulate individual kinds of schools (like law schools or journalism schools) who's to know whether their criteria are valid except the schools who are accredited by them (and who might want to help set the standards?)

There are some people who say the whole idea of private, nonprofit, voluntary accrediting agencies (like the North Central Assn.) have outlived their usefulness and are essentially relics from another era. Today, these people argue, state education offices and the federal government, who hold substantial purse strings, are really doing the job of evaluating the schools or at least should be.

THAT IS AN interesting, and important, argument. However, an argument on the other side would probably say something like: "Ye gads, the government has massed everything else up — do you really want them to be the sole evaluators of schools!" And that argument also has reason.

Perhaps the point really is that school officials should be asking themselves the questions asked earlier in this column. Because "accreditation," while one of those words that carries a kind of automatic halo like "Mom" and "apple pie" did once, can't mean anything unless everyone involved in it constantly evaluate its usefulness.

VOLVO

handling performance

Import Parts Distributing has a Midwest Distributor, Foreign Specialty Auto Parts. 23 Page Catalogue Full of Volvo Goodies. Send $1.00. *Limited servicing available.*

Foreign Specialty Auto Parts, Inc.
519 Merlin Dr. Schaumburg, Ill. 60172
894-3759

VOLVO

Free Hearing Tests Set For Senior Citizens

Electronic hearing tests will be given at Beltone Hearing Aid Service offices on Monday and Tuesday.

Factory-trained hearing aid specialists will be at all of the offices listed below to perform the tests.

Anyone who has trouble hearing or understanding is welcome to have a test using the latest electronic equipment to determine his or her particular loss. Diagrams showing how the ear works and some of the causes of hearing loss will be available.

Everyone should have a hearing test at least once a year if there is any trouble at all hearing clearly. Even people now wearing a hearing aid or those who have been told nothing could be done for them should have a hearing test and find out about the latest methods of hearing correction.

The hearing test will be given Monday and Tuesday. If you can't get there on Monday or Tuesday, call one of the numbers below and arrange for an appointment at another time. Shut-in service is available in your home. Just phone the Beltone Hearing Aid Service nearest to you.

1314 West Northwest Highway
Arlington Heights, Ill. 398-8910

7627 North Milwaukee Avenue
Niles, Ill. 966-0047

Daily 9:00 - 4:00, Thursday to 9:00, Saturday to 2:00. Closed Wednesday.
(Advertisement)

a single brilliant diamond
gracefully delicate
crafted with the master's touch

from GOLDMASTER

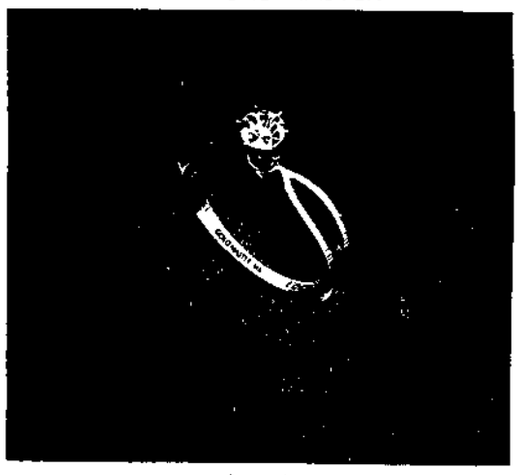

prices from $175.00

FREDERICK
International
JEWELERS

Mt. Prospect Plaza, Rand & Central Roads, Mt. Prospect Phone 394-1140
Open Monday, Tuesday, Wednesday, Saturday 9:30 to 5.30
Thursday and Friday 9.30 to 9.00

ALSO AT
Deerbrook Mall, Deerfield, Ill. Deerbrook Phone - 272-5000

Soft Water RENTAL

NO installation charge
NEW fully automatic softeners
TWO year option to buy with FULL rental fee deducted
ONE phone call can answer any questions

$5.75 per month

PHONE CL 9-3393

Arlington Soft Water Co.

216 E. Northwest Hwy., Arlington Heights
(Rent-A-Soft)

Looking for a New Car?
...look to us first.

We can make shopping for a new automobile more pleasant by arranging the financing before you start. Then you can shop as though you had the cash in your pocket.

If you've already selected your next car, and are ready to buy, come in and see us now.

You'll find our loan department offers personal service and attractive bank rates. Your application will be processed quickly and monthly payments arranged to your satisfaction.

We invite you to make the Bank of Elk Grove your complete banking center.

Stop In Or Call Mr. Sy Gancarz or Mrs. Lee Turner

Lobby Hours: Mon., Tues., Thurs. 9 AM to 4 PM, Fri. 9 AM to 8 PM. Sat. 9 AM to 1 PM. Closed Wednesday
Drive-In Hours: Mon., Tues., Weds., Thurs. 8 AM to 6:30 PM Fri. 8 AM to 6 PM Sat. 8 AM to 2 PM

Bank of Elk Grove

Arlington Heights and Higgins Roads, Elk Grove Village, Illinois 60007 • Phone 439-1666 • Member FDIC

Early climax in modern game a surprise

(Diagram 1)

BLACK
QUINTEROS

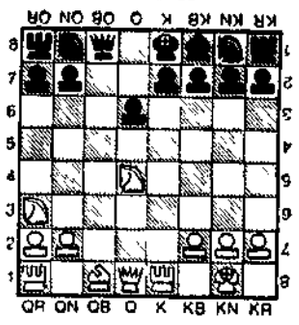

BROWNE
WHITE

How does white attack?

(Diagram 2)

BLACK
QUINTEROS

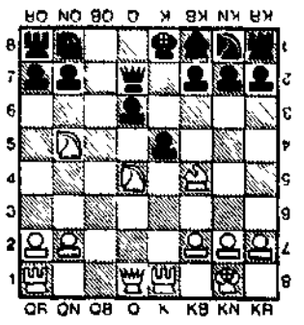

BROWNE
WHITE

Now what?

(Diagram 3)

BLACK
QUINTEROS

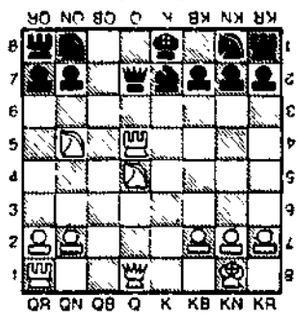

BROWNE
WHITE

White played R Q5!

(Diagram 4)

BLACK
QUINTEROS

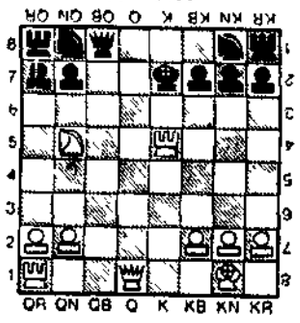

BROWNE
WHITE

Modern grandmaster games differ from their classical counterparts in that they climax less early. Today, general principles of play are so well understood even by the less-renowned grandmasters that it is difficult and unusual for a player, whatever his superiority, to get a decisive early advantage.

Diagram 1

It is therefore surprising to view the position in Diagram 1 from the recent game Browne-Quinteros The Argentinian Quinteros, who went on an early pawn-hunting expedition with his queen, had been slyly encouraged by his opponent, Walter Browne, who fed him first one pawn and then another.

Browne's ulterior motive shines through in the above position where we see the result of his steady piece-developing counterpoint to Quinteros' impulsive pawn-snatching. White has an impressive lead in activated pieces for his two pawn deficit His two knights, rook and queen are poised and eager for instant involvement in the center

We will see Browne, after developing his bishop and knight with threats on the black queen pawn, tear away black's pawn cover with a bishop sacrifice In a followup succession of bludgeoning blows decorated by a pretty knight-forking theme, he forces Quinteros to resign, rather than lose his queen or be mated.

Shelby Lyman on Chess

Browne began the assault in the position given in Diagram 1. He simply played 11. B-B4, threatening 12. BxP After 11 . . . Q-Q2; 12. N(3)-N5 (again threatening the pawn), black played the desperate 12 . . . P-K4?! and the position given in our second diagram was reached.

Diagram 2

Here, white, lavish with available pieces, sharply sacrifices with 13. BxP! After . . PxB; and 14. RxP check, B-K2, the end is near.

Diagram 3

The pleasing 15. R-Q5! (as shown in diagram three) forces the queen back to QB1 (if instead . . . QxR, 16. N-B7 check, etc.

Thereupon, 16 N-B5 (threatening NxP check), K-B1; 17. NxB, KxN; and black is stripped bare.

Diagram 4

Browne then forced resignation with 18 R-K5 check as seen in diagram four Quinteros resigned because after 18 . . K-B1 or . K-B3, 19. Q-Q6 check will mate or win his queen.

BROWNE (white)	QUINTEROS (black)
(moves 1-10 inclusive)	
1. P-K4	P-QB4
2. N-KB3	PQ-3
3. B-N5 check	B-Q2
4. BxB check	QxB
5. P-QB4	Q-N5?
6. O-O	QxKP
7. P-Q4	PxP
8. R-K1	Q-B3
9. NxP	QxBP
10. N-R3	Q-B1

The game illustrates clearly how an advantage in development may win It is instructive at each step of black's annihilation to see how white's available and mobile pieces, using unchallenged squares near and in the black position, render blow after blow on black

White's only technical concern is that, after each pressing move, his pieces be placed for the succeeding one So immense was his edge in development and so easy his victory that hindsight begs us to ask why Quinteros chose to submit to such an onslaught for a trifling couple of pawns.

Copyright 1974 by Shelby Lyman

Address your questions in care of this column to Paddock Publications, P. O. Box 280, Arlington Heights, Ill., 60006.

Have A Drip? Go Seamless!

SUN SHINE

GET ACQUAINTED PRICES

SEAMLESS GUTTER COMPANY

Save NO

Salesman Commission (Deal with Owner)
Secretary to Pay (*Wife Takes Calls)
Office Expense (Located in Home)

*If You Don't Consider Her An Expense

FREE ESTIMATES
Color Keyed Seamless Aluminum Gutters
Aluminum Soffit Fascia
Maintenance Free Baked Enamel
15 Year Guarantee

SUNSHINE GUTTER COMPANY
155 BEDFORD ROAD
HOFFMAN ESTATES

CALL 885-9434
Contractors Welcome

Bill Kelly says . . .
WE'RE PAINTING THE TOWN GREEN WITH SAVINGS on 1973 & 1974 OLDS

DRIVER EDUCATION CARS
also 1973 OLDS DEALER DEMONSTRATORS
SAVINGS up to $1500

USED CARS

1968 PONTIAC TEMPEST 2-DOOR 6-cylinder, power steering, automatic transmission, radio, whitewall tires. Stock # 1775..... $995	**1968 FORD COUNTRY SQUIRE WAGON** Power steering, power brakes, automatic transmission, radio, whitewall tires. Stock # 1700..... $895	**1971 CHEVY 1 TON WINDOW VAN** 40,000 miles — used as recreation vehicle and it wants to tour the country again. It's air conditioned and ready to go! Great summer van — aqua in color. 5-passenger. Stock # 1650..... $1995	**1972 MONTE CARLO** Factory air conditioning, automatic transmission, power steering, power brakes, vinyl roof. Ready to go! Stock # 1543..... $2695
1966 PONTIAC GTO Automatic transmission, power steering, power brakes, bucket seats, radio, whitewall tires. Stock # 1801..... SHARP!	**1971 BUICK LeSABRE 4-DR. H.T.** Factory air conditioning, power steering, power brakes, automatic transmission, custom interior. Green vinyl top. Stock # 1743..... $1995	**1972 OLDS 88 ROYALE 2-DR. H.T.** Factory air conditioning, power steering, power brakes, automatic transmission, stereo, AM-FM..... $$$$	**1972 OLDSMOBILE 98** 4-door, full power, AM-FM stereo tape. Creme with tan top and creme interior. Extra clean! Stock # 1481. Three to choose from..... $3295
1971 OLDS 98 LUXURY SEDAN Full power, factory air conditioning, vinyl roof. Low miles. Stock # 1571..... $2295	**1969 OLDSMOBILE CUTLASS** Automatic transmission, power steering, power brakes, factory air conditioning, radio, whitewall tires. Perfect second car. Stock # 1729..... $1095	**1969 PONTIAC CATALINA COUPE** Power steering, power brakes, air conditioning, vinyl roof, radio. Green. Less than 47,000 miles. Stock # 1736..... $1195	**1970 BUICK GRAND SPORT** Coupe, 2-door hardtop, automatic transmission, power steering, power brakes, factory air conditioning, radio, wide oval whitewalls, clean. Stock # 1784..... $1695
1970 MUSTANG V-8, automatic transmission, power steering, radio. Must see! Stock # 1532..... $1295	**1970 PONTIAC CATALINA** Power steering, power brakes, air conditioning, 4-door, gold and black. Stock # 4121A..... $1495	**1971 MAVERICK** 6 cylinder, automatic transmission, radio, white sidewalls. Great economy car! Stock # 1693..... $1795	**1972 VEGA GT HATCHBACK** 4-speed, AM-FM radio, factory air conditioning, electric defogger. Stock # 1773..... $2195
1969 FORD SQUIRE WAGON 10 passenger, factory air conditioning, power windows, radial tires. Loaded! Stock # 1287..... $1395	**1971 IMPALA CUSTOM COUPE** Full power, air conditioning. This car has 37,000 certified miles and is sharp. Light Green with Green vinyl top and matching interior. Stock # 1728..... $1995	**1973 FORD GRAN-TORINO 2-DR. H.T.** Factory air conditioning, power steering, power brakes, automatic transmission, radio, whitewall tires. Stock # 1768..... $2895	**1973 CUTLASS SUPREME 4-DR. H.T.** Full powered, factory air conditioning, vinyl top. Less than 15,000 certified miles. Burnished Brown-Saddle top. Stock # 1731.. $3495

MARTIN J. KELLY

bikes plus
RAND & OLIVE
ARLINGTON HEIGHTS
398-1650

ATALA
FUJI
MASERATI

WE REPAIR
Schwinn
Raleigh Huffy
ALL OTHER MAKES

SELLING YOUR HOME? LET THE "PROS" DO IT quickly . . . expertly
CALL YOUR
MAP
Multiple Listing Real Estate Office
. . . and Relax!

MISSED PAPER?
Call by 10 a.m. and we'll deliver pronto!
Dial 394-0110
If you live in Des Plaines
Dial 297-4434

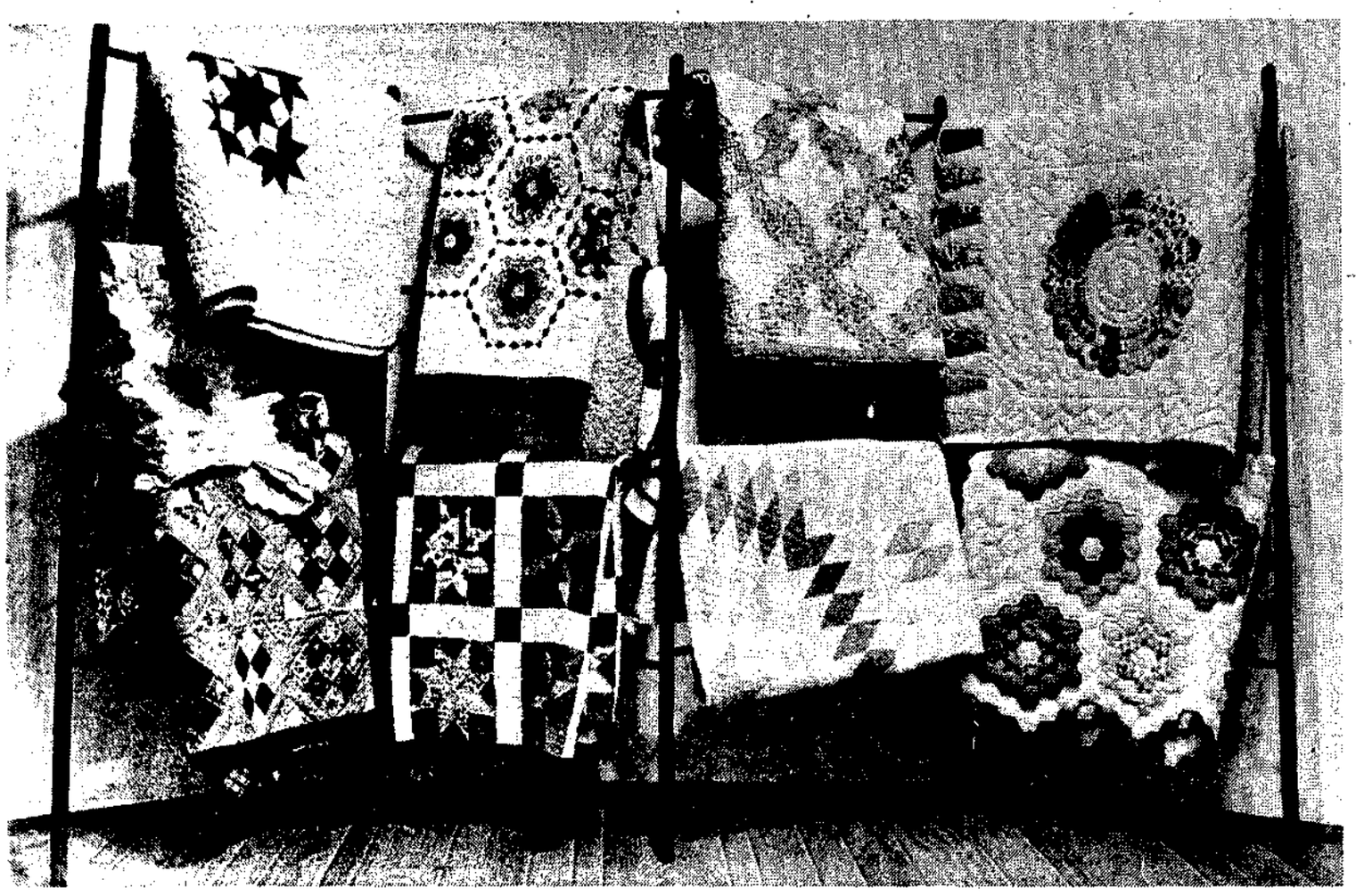

A VARIETY OF traditional designs are represented in Countryside Gallery's current show on quilting. Grandma never expected her handiwork to be considered art, but these quilts are considered valuable antiques. Other quilting besides bed covers is included in the exhibit.

A TAKE-OFF from conventional quilting. This style pillow is easy to make from a kit and is a popular and decorative item for the home.

Medley

Part of our heritage

The spotlight's on quilting

by GENIE CAMPBELL

Countryside Art Center is spotlighting the calendar year with innovative exhibits of timely interest.

An all-woman's show, designed to promote the contribution of women to all areas of art, ignited the new year and further expanded the focus on female accomplishments in general.

Friday a quilting exhibit opened in the Arlington Heights gallery, a show unusual in scope, but one that also has a growing appeal and wide audience.

"There is today a real, new interest and respect for quilting. Realizing this, Countryside decided to institute a special show," said Beverly Feldman, gallery chairman.

THE SHOW, WHICH expresses both the historical aspects of the pioneer craft and also contemporary experimentations, has been organized with a three-fold purpose, according to Mrs. Feldman.

First, the show exhibits a wide range of antique quilts which are very much a demand today as collector items. It also underlines the more artistic approach to quilting, as an expressive form of art in contrast to strictly utilitarian need.

Finally, the exhibit emphasizes the craft's appeal today. On display is bedding fashioned by local artists and hobbyists who have learned and enjoy doing the handed-down traditional methods of quilting.

"I would not call it a revival of quilting as such. Those who have always quilted never stopped. But more people are aware of quilting today and want to learn how to do it," said Marie Wierzbicki of Chicago, a quilting instructor who has several pieces on exhibit in the Countryside show.

THE INCREASED popularity, she feels, is a direct result of several causes.

The approaching U. S. centennial is beginning to emphasize all aspects of American heritage of which quilting is a part.

"Those people who cannot or do not care to paint find a lot of artistic expression in quilting," declared Mrs. Wierzbicki, who admits she was first attracted to the craft by the versatility in color and design.

Yet though quilting is closely associated with "homesteading the Midwest," this area of the country is one of the last to recognize the possibilities of contemporary quilting, continued Mrs. Wierzbicki.

Artists, particularly those residing in the Southwest, have been featuring quilting prominently as a textile medium of art while the "Midwest has been tied to a lot of manufacturing . . . bedspreads one buys as opposed to handmade. People who have put a quilt on their bed, however, won't go back to anything else." said Mrs. Wierzbicki.

THE MAIN BODY of the show is made up of antique quilts collected from area residents and more recent work by two Chicago artists. Both design and purpose reveal sharp contrast between the old and the new.

Janice Stow and Ramenta M. Lapfys, two textile artists, choose quilting for the tactile and artistic stimulation the craft has to offer.

Martha Ceilesy, a Rockford dress designer, is exhibiting several coats and dresses fashioned completely from antique quilts.

New but traditional quilted items are on sale in one room of the exhibit, promoting quilting as a growing hobby and popular handicraft.

MARIE WIERZBICKI will lead a quilting workshop next Thursday, 9:30 a.m. until noon, to explore the historical aspects and contemporary significance of quilting.

Starting kits will be available at the workshop and if enough interest is generated, Countryside will offer classes in quilting. Donation for the workshop is $1. Reservations, 253-3005.

The quilting exhibit will be open to the public 1-5 p.m. every day except Mondays through May 4.

NOT THE SAME OLD cloth coat. Martha Ceilesy, a dress designer who enjoys working with quilted fabrics, made this coat from an antique quilt.

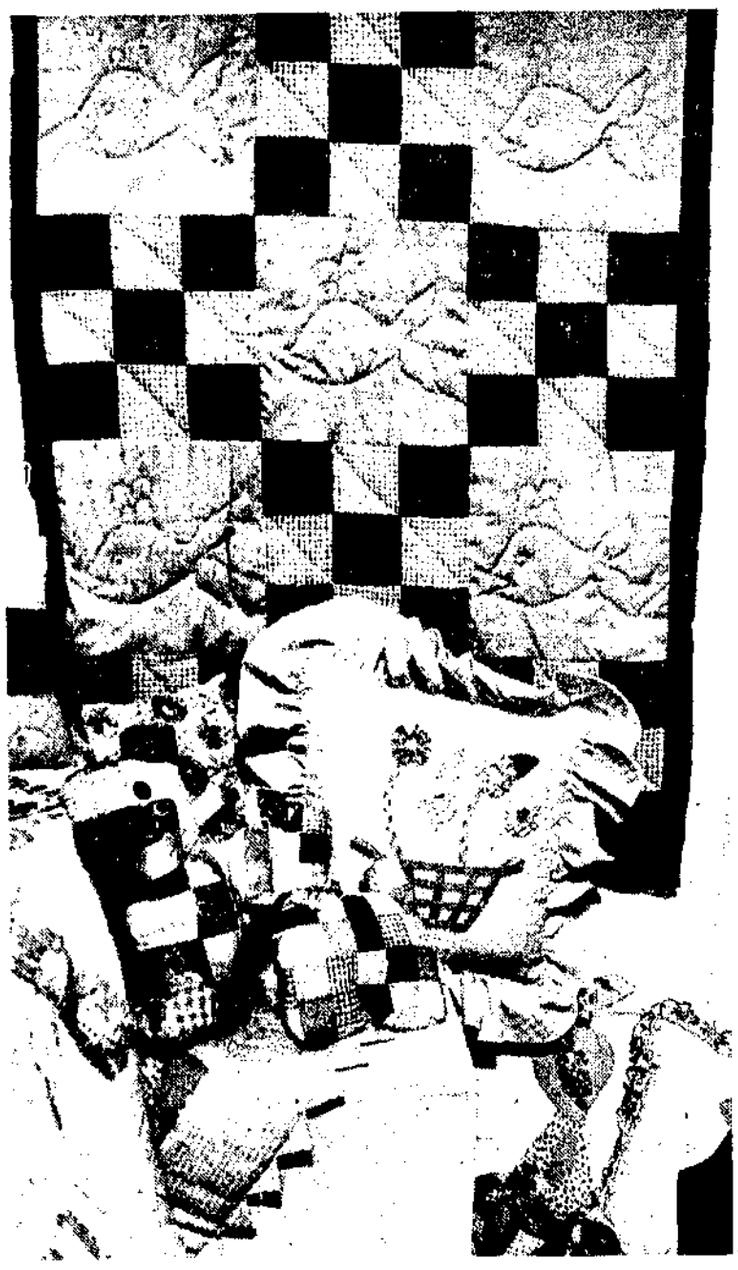

QUILTING TODAY takes many forms. Wall hangings, pillows and even stuffed animals are diverting attention from bedding. Many of these items are made from kits to be available at a workshop Thursday.

Easter egg art

Each spring as Easter approaches, Mrs. Sylvia Mikulan carefully unpacks a collection of Lithuanian Easter eggs that have been in her family for more than 15 years.

The eggs are very special to Mrs. Mikulan and to her father, Adolph Saluken, who currently resides in Palatine with his daughter and family. The eggs were made by Sylvia's mother, who is no longer living. So colorfully and perfectly executed, the eggs have over the years won many blue ribbons and once were exhibited in a museum in Lithuania, the Salukens' native land.

The intricate designs are applied with hot wax and a straight pin. Mrs. Mikulan can still recall watching her mother do them.

"I tried it one time," she admitted. "And oh, what a disaster."

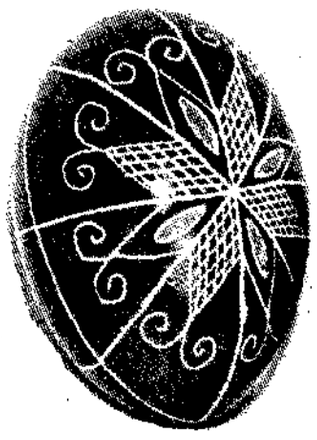

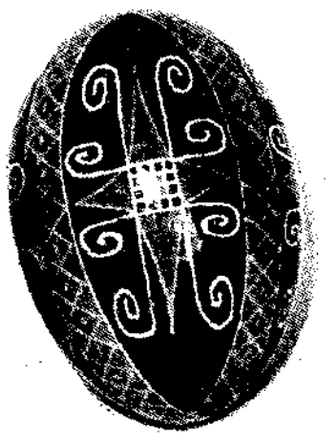

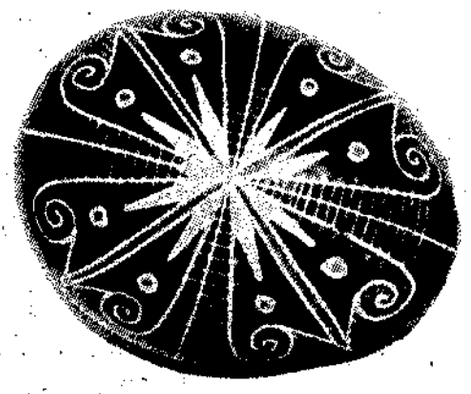

Which of today's treasures will be antiques tomorrow?

Collecting
with Grace Carolyn

"My grandmother had one of those, but the family just threw it away" is what dealers hear from many customers, especially when they read the price tags.

It's painful to think of all the leaded glass lamps and shades which landed in the dump when more modern lighting fixtures became fashionable. And the chrome and Formica dinette sets replaced many a round oak dining table, now so much in demand. A clock which required winding once a week was too much trouble and was discarded in favor an an electric timekeeper.

So what shall we keep of our household possessions today, as they are replaced with new ones, with an eye to the future (and tongue in cheek)? If your oven isn't self-cleaning or microwave, better stow it in the attic when you get a new one, along with your refrigerator, if it isn't an ice maker, or a self-defrosting. Save all wooden furniture, for future generations, sitting on plastic chairs, may never have seen a wooden one.

BLACK AND WHITE TVs are giving way to tapes and cassettes. Put them on a shelf next to the black telephone and your early marriage Melmac. Choose a large box and store hair curlers that don't heat up, cameras that don't ring bells and hand you the picture, and your Spiro Agnew watch O, yes, save coal. Many children will read about coal in their history books but may never have seen a lump

Seriously, people would like to know, what will be antiques of the future. In considering things of this century, one writer suggests the following: Tobies, the little character jugs which date back to 1700 but are still being made Visitors to the British Isles and Canada often bring them home, usually made by Dolton. They are not cheap but will surely grow in value as the old ones have done.

ANOTHER MODERN ceramic that many have been collecting during the last 15 or 20 years is the appealing little Hummel figures These were originally the work of a German Franciscan nun, named Sister H. Innocentia, born Berta Hummel in 1909 They are still a great favorite of travelers in Germany and the genuine figures must be marked with the name of H. I. Hummel, a licensed German manufacturer.

We can mention Doughty birds, but with reverence, since the prices have risen so high already, but they are sure to hold their value. They were created by Dorothy Doughty, an English artist, in her Cornwall studio for the Royal Worcester works, and were designed with such skill and verisimilitude that they stand out far in the artistic works of this century. Another artist of note, an American, Edward M. Boehm, also created exquisite porcelain bird figures in his studio in Washington's Crossing, Pa.

WHILE WE ARE in the upper stratosphere, let us mention the contemporary Steuben glass bowls, vases and other decorative items, so popular as gifts by the government to foreign officials, the best in American art. Grandma Moses oils have now moved into the top gallery bracket, and if you can afford to drop $4000 to $12,000, I'd say, "Do it."

And once again, I will go out on a limb by advising against collecting the ubiquitous "limited edition" items, plates, mugs, bells, eggs or the myraid other items so touted in newspapers and magazines. The limited edition is usually not limited at all, and rather than being rare, is overdone. Exceptions would be the old Danish blue and white plates, which have a long history of collecting interest and seem to hold their value.

(If you have questions, please write Grace Carolyn Dahlberg, in care of Paddock Publications, Box 280, Arlington Heights, Ill. 60006, enclosing stamped, self-addressed envelope.)

Much suspense, adventure included in latest books

The book stall

"JET STREAM," BY AUSTIN FERGUSON
Morrow, $6.95

A glossy story about the goings on among airline personnel, the focus of this one is a flight from San Francisco to Chicago On board is a typical assortment of personalities and problems, a "Grand Hotel" of the air. Interest and suspense here come from the view of the airline industry, and the threat of danger to the craft

* * *

"BERMUDA IN FULL COLOR," BY HANS W. HANNAU
Doubleday, $12.50

This is a pictoral book of the Atlantic vacation island so true and beautiful that it will make former Bermudians homesick and everyone else just wish they were there It includes 86 color photographs of some of the most gorgeous scenery God ever invented.

* * *

"FALLS THE SHADOW," BY REGINA ROSS
Delacorte, $6.95

With Nicola and Charles, it's love-hate at first sight They're both headed for Romania and they both want to find a British agent and the thousand-year-old Crown of St Stephen Neither the path of true love nor of espionage run smooth but the good guys triumph in the end of this fast-paced romantic thriller.

* * *

"THE SNARE OF THE HUNTER," BY HELEN MacINNES
Harcourt Brace Jovanovich, $7.50

Helen MacInnes doesn't know how to write a bad book and here she's done it again — written a fast-moving, suspenseful adventure story The scene this time is Czechoslovakia, the problem is to escape from the sealed-off country whose attempt at liberalization has failed. Miss MacInnes does not fail.

* * *

"APRIL'S GRAVE," BY SUSAN HOWATCH
Stein and Day, $6.95

Miss Howatch's latest latter day Gothic starts in New York but quickly shifts to London and then rural Scotland. The problem is to discover whatever happened to April, who isn't exactly your model kid sister It's a combination what-was-done and who-done-it, glib and fast-moving once you accept the premise that a family can fail to realize for three years that one member is missing.

* * *

"JANE," BY DEE WELLS
Viking, $6.95

Here's a woman's wish fulfillment novel about an American girl who lives in London, in high style, thanks to an overpaid job. She has three lovers — a not very engaging English lord, an almost saintly black chap and a too-precious burglar Jane has a lovely time until she "gets in trouble," and then there's the question of paternity.

* * *

"THE MAJOR ORDEALS OF THE MIND," BY HENRI MICHAUD
Harcourt Brace Jovanovich, $6.95

French poet Henri Michaux chronicles his trips into the yonder during six years of "experimentation" with various mod-changing drugs. Interesting, perhaps, if one has been there, but for the rest of us, rambling.

* * *

"TUESDAY THE RABBI SAW RED," BY HARRY KEMELMAN
Fields-Dutton, $6.95

Rabbi Small, who does Talmudic detecting as well as struggle with his small Massachusetts town congregation, this time teaches a college course and winds up involved in murder. The mystery is fun, as always in this series, and Rabbi Small also gives the reader a short course in Jewish thought.

* * *

"GIDEON'S PRESS," BY J. J. MARRIC
Harper, $5.95

New Scotland Yard's Commander Gideon is worried about a rightwing group called the Strike Breakers and also about the smuggling of Pakistanis into Britain. He needs the help of Britain's newspapers to get the whole mess untangled and he gets it — and before it's all over someone almost gets him.

* * *

"BANK JOB," BY ROBERT L. PIKE
Doubleday, $5.95

San Francisco's Police Lt. Reardon appears again, this time with a slick bank robbery on his hands. Even after he knows who did it, he has no evidence to prove it. But of course he does, with a nicely twisted ending.

(United Press International)

Novice plays Edith Piaf

(Continued from Page 3)

bringing. Brigitte did not fear she would have undue trouble with the role "Acting is really a kind of science and I can pretend to be Piaf just as well as anyone else

"It's a combination of elements that have to come from inside me, a kind of puzzle."

Brigitte went into acting over the objections of her parents who wanted her to finish the university and become a teacher. She was studying for a teacher's diploma when a drama professor persuaded her parents that Brigitte could go far in acting.

The film was shot last summer in grimy Belleville streets little changed since the tough times of Piaf (her real name was Edith Goussian), who made her start singing for her supper in neighborhood cafes.

"La Mome Piaf" depicts only the first part of Piaf's life, from the age of 12 to the night of her discovery in 1936. The producers say that if this film is successful, they will do a sequel on Piaf's later days — her checkered love life, her squandered fortune and ill health.

(United Press International)

Melody Mill BALLROOM
½ Mile West of Harlem Avenue - 2 Blocks South of Grand Road
Invites You . . . to
Free Dancing Instructions every Sunday 8 to 8:30 p.m. by Tom & Agnes De Bartolo
(with regular admission charge)
Dancing every Wednesday, Friday, Saturday and Sunday
Your Musical Host Freddy Mills and his Orchestra
North Riverside, Illinois Ph. HI 7-5060

ALWAYS A TOP SHOW AT THE CATLOW
Phone 381-0777 Phone 381-9877
County Line Road at Route 59 - Barrington
ROBERT REDFORD and MIA FARROW
THE GREAT GATSBY
Suggested for the Mature Audience
8:00 EXCEPT FRI & SAT. AT 7:00 & 9:45, SUN 5:15 & 8:00

How About Easter Sunday Brunch in Europe?
Bring the Children FREE RIDE on our English Bus!
Just minutes from your home - introduce your family to a bit of Europe in the Fox Valley
The famous Chateau Louise offers a truly fabulous Easter buffet of American and Continental cuisine served with European charm in an old world atmosphere that thrills the children and delights the adults
Easter Brunch served from 10:00 a.m. to 4:00 p.m. Children $2.50 Adults $3.75
Special Easter Menu from 12 noon
Make your dinner reservations early
Chateau Louise
ONE MILE NORTH OF NORTHWEST TOLLROAD ON RTE 31 - DUNDEE ILL TEL 426-4801

PUSHBACK SEATS ★ ART GALLERY ★ GIANT SCREEN ★ ACRES OF FREE PARKING
RANDHURST Cinema 392-9393 RANDHURST SHOPPING CTR.
Many of his fellow officers considered him the most dangerous man alive—an honest cop.
AL PACINO in "SERPICO" R
BARGAIN MATINEE EVERYDAY TIL 2:30 P.M. ALL SEATS $1.00
2:00-4:45-7:15-9:45

MT. PROSPECT 392-7070
RAND RD. near CENTRAL Cinema I & II
WALT DISNEY'S CARTOON CLASSIC ALICE in WONDERLAND TECHNICOLOR® G
Re-released by BUENA VISTA DISTRIBUTION CO. INC. © 1974 Walt Disney Productions
DAILY AT - 12:00 - 2:00 - 4:00 6:00 - 8:00 - 10:00
BARGAIN MATS. EVERY DAY TIL 2:30 P.M. - $1.00
A girl with a great following: GOLDIE HAWN in THE SUGARLAND EXPRESS
Every cop in the state was after her. Everybody else was behind her.
PG
DAILY AT - 1:30 - 3:30 - 5:30 - 7:30 - 9:30

Golf Rose Shopping Center
Hoffman Estates 885-9600
Thunderbird
MATINEE DAILY OPEN AT 1 PM
WALT DISNEY'S CARTOON CLASSIC ALICE in WONDERLAND G TECHNICOLOR
Re-released by BUENA VISTA DISTRIBUTION CO. INC. © 1974 Walt Disney Productions
EXTRA! "STORMY THE THOROUGHBRED"
SHOW TIMES
Stormy 1:30, 3:15, 5:00, 6:45, 8:20
Alice 2:00, 3:45, 5:30, 7:05, 8:50

KIDS KOMPANY presents
Rumpelstiltskin
March 16th thru May 5th
No Performance Easter Sunday, April 14th
COUNTRY CLUB THEATRE
RAND & EUCLID, MOUNT PROSPECT
259-5400
2:00 P.M. Sat. & Sun.
$1.50 per person

elk grove 593-2255
1050 Arlington Heights Rd.
In Grove Shopping Center
SATURDAY ONLY MATINEE
"WIZARD OF OZ"
1:30 - 3:20
STREISAND & REDFORD TOGETHER!
ACADEMY AWARD WINNER
THE WAY WE WERE
Fri. 5:45 7:45 - 9:45
Sat. 5:40 7:45 - 9:45
Sun. 1:30 - 3:30 5:40 - 7:45 - 9:45
Mon. - Thurs. 5:45 - 7:45 - 9:45
Saturday and Sunday Bargain Matinee $1.50 until 5:00 p.m.

1 MATINEE'S DAILY—FREE PARKING 2
ROCKING CHAIR COMFORT
WOODFIELD
EXCLUSIVE AREA SHOWING!
ROBERT REDFORD and MIA FARROW
THE GREAT GATSBY
PG
2—4:30—7:15—10 p.m.
no passes or reduced tickets
WOODFIELD
"The Three Musketeers"
2-4-6-8-10 p.m. PG
MIDNIGHT SHOW
TONIGHT & SATURDAY ONLY!
MICK JAGGER & ROLLING STONES "GIMME SHELTER"
with IKE & TINA TURNER & JEFFERSON AIRPLANE!
in color R
All Seats $2

The Prospect Theatre
18 S. MAIN (RT. 83) DOWNTOWN MT. PROSPECT
CALL CL 3-7435 PROGRAM INFORMATION
6 ACADEMY AWARD NOMINATIONS
INCLUDING BEST ACTRESS—BARBRA STREISAND
STREISAND & REDFORD
THE WAY WE WERE
COLUMBIA PICTURES and RASTAR PRODUCTIONS Present A RAY STARK—SYDNEY POLLACK Production
COLUMBIA PICTURES / A DIVISION OF COLUMBIA PICTURES INDUSTRIES INC PG
COMING NEXT: The Last Detail

Arlington
★ NOW SHOWING ★
★ SEVEN ACADEMY AWARDS ★
...all it takes is a little Confidence.
PAUL NEWMAN ROBERT REDFORD
THE STING
Friday, Monday, Thursday - Shows at 5:30, 7:45, 10 P.M.
Saturday & Sunday Shows at 1:00, 3:10, 5:20, 7:45, 10:10
NOTE: FOR YOUR FULLEST ENJOYMENT SEE THIS FILM FROM THE BEGINNING.
PG

Billboard

Symphony to perform

Members of the Northwest Symphony Orchestra will present a free public concert this Monday, 7:30 p.m., at the Lutheran Home and Service for the Aged, 800 W. Oakton St., Arlington Heights.

The concert is sponsored by the Music Performance Trust Fund of the American Federation of Musicians. Perry Crafton, conductor, will direct the orchestra in Nicolai's Overture, "The Merry Wives of Windsor."

In addition the ensemble will perform excerpts from Brahms Fourth symphony and several selections from the popular classics. The concert is open to the public.

Watercolor demonstration

A watercolor demonstration by Jack Schmitt of Palatine will highlight the program when the Arlington Heights Art Guild meets next Thursday, 8 p.m., at Our Saviour Lutheran Church.

The guild invites visitors to attend its meetings held on the third Thursday of each month. Further information is available through Lorraine Del Ghingaro, 392-8670.

Charlie Rich courts pop audience

Charlie Rich captured just about every country music award possible for his last year's album and song, "Behind Closed Doors" (Epic records). Now he has come up with a suitably satisfying successor in "Very Special Love Songs" (also Epic).

Ironically (at least in name), "Behind Closed Doors" opened many doors for Rich, bringing to him a popularity greater than any he had ever enjoyed. The single from the new album, "A Very Special Love Song," apparently is meeting with similar success — even though it isn't quite as good.

Throughout this album, Rich and producer Billy Sherrill seem to have made a conscious effort to aim the music at the pop audience Rich only recently acquired. The country sound is relegated to an occasional steel guitar or back-up chorals by The Nashville Edition.

Taken as pop music, the album succeeds as a fine collection of ballads. More cheerfulness might have helped though, as the mood is a bit too somber on the whole.

IN ADDITION to "Special Love Song," other highlights are a reworking of his wife's classic "A Field of Yellow Daisies," a fine vocal on "Why Don't We Go Somewhere and Love," his wife's

Charlie Rich

"He Follows My Footsteps" and Sherrill's country-sounding "Almost Persuaded." (Sherrill also coauthored the single.)

Typically, when a recording artist becomes successful after years of frustration, a flood of his earlier material is reissued — usually by record companies other than his current one. Rich is no exception and the best of this "new-old" material is found on the two-record set "Fully Realized" (Mercury records).

The two dozen songs are from Rich's stay with Smash records (abou 1966). Back then Rich took a gutsier approach in his singing and covered a range of songs, including blues and novelty numbers. He had a hit with one of those novelty songs, "Mohair Sam," and it's included, as is "Lonely Weekends." Another stand-out in these Jerry Kennedy produced sessions is "So Long."

* * *

STEELY DAN'S third album is "Pretzel Logic" (ABC) records). The band cooks up more of its infectious sounds, but the song-writing isn't up to the level of the first two album's. The material this time out is so weak that a Duke Ellington standard, "East St. Louis Toodle-Oo," actually gives the album a lift.

Of the 10 new Becker-Fagen songs, "Barrytown" and "Rikki Don't Lose That Number" are best. Closely behind are "Night by Night" and "With a Gun." The band is capable of much more, however, and hopefully this album will stand only as a breather and not a step backward.

* * *

"WAR LIVE" (United Artists records) is better than any studio album by this

Playback

by Tom Von Malder

leading Afro jazz-rock group. Recorded on Nov. 25, 1972, at the High Chaparral in Chicago, the two-record set captures the excitement of the evening and the brilliance of the musical improvisions.

Most of the group's hits are included, with powerful versions of "The Cisco Kid," "Son Oh Son," "Slippin' Into Darkness" and "All Day Music." The instrumental breaks are long but worth it. A fine set, indeed.

* * *

TERRY JACKS made it big with his version of the Jacques Brel-Rod McKuen song, "Seasons In the Sun." Now the song that made it to the top is the name of his new album on Bell records.

The rest of the album is not up to the level of the single, however, as Jacks (who with wife Susan formed the Poppy Family and had a hit in "Which Way Are You Goin' Billy" a while back) leans too heavily on "earnest" songs. The result is a bit too heavy.

Where Jacks does come off well is in his arrangements, especially on "Fire On the Skyline" and "Since You Broke My Heart." The latter is a Don Everly song. Jacks appears to have liked the Everly Brothers' work as he also gives "I'm Gonna Love You Too" an Everly Brothers treatment — even to the vocal inflections. The song, very bright and uptempo, is the best song, other than the single.

Jacks, it must be mentioned, first heard "Seasons In the Sun" about 10 years ago when it was sung by the Kingston Trio. About two years ago, he rewrote the last verse and rearranged the words and chords in the chorus. The song then was brought into a Beach Boys recording session, which Jacks was producing but the Beach Boys never completed their version. It took Jacks a Canadian, to make a hit of the song —

Novice plays Edith Piaf in movie

by TED STANGER

Brigitte Ariel hardly seems the sort of girl to portray Edith Piaf, the French songstress who rose from slums to stardom in a first film biography. But a computer decided otherwise.

Brigitte, a 19-year-old novice actress, is the daughter of a prosperous Paris pharmacist. She admits she has experienced none of the turmoil and depression that plagued Piaf up to her death in 1963.

But moviegoers will soon see Piaf's early down-and-out days as an orphan in the Belleville slums of Paris.

The American producers of the film, Cy Feuer and Ernst Martin of "Cabaret" fame, resorted to an electronic computer listing to find an acress who resembled Piaf.

Brigitte's resemblance is striking! She has the same baby face and frail, waif-like stature, weighing a mere 79 pounds and measuring four feet, 10 inches in height.

Brigitte says she has "nothing in common with Piaf."

"When I heard I was considered for the role, I looked into old magazines to see what Piaf was like. If they had asked me to do the life of Janis Joplin, I would have been more familiar with the subject matter," Brigitte said.

DESPITE HER OWN sheltered up-

(Continued on Page 2)

ARLINGTON HEIGHTS youngsters appearing in Des Plaines Theatre Guild's production, "The Emperor's New Clothes," include Debie Nadzieja, right, and her brother Thomas and also Becky Graham. Play dates are April 20-21.

'Emperor's New Clothes' at Playhouse April 20-21

A treat for children of all ages is in store April 20 and 21 when Des Plaines Theatre Guild's Children's Theater will present three performances of "The Emperor's New Clothes."

The adaptation of Hans Christian Andersen's fairy tale is directed by Kathy Hugo of Glenview and features a cast of 19 children ranging in age from 6 to 14, plus three adult actors from the guild.

Curtain times are 10:30 a.m. and 2 p.m. Saturday, April 20, and 2 p.m. Sunday April 21, at Guild Playhouse, 620 Lee St. (U.S. 45 at U.S. 14), Des Plaines. All tickets are 75 cents, and may be reserved by calling the box office, 296-1211, between noon and 8 p.m. daily except Sunday.

Rudy Kandlbinder of Palatine plays The Emperor, John Maes of Des Plaines, is Han, the villain, and Max Elsey, also of Des Plaines, The General.

Younger cast members from Des Plaines include Jenny Liggett, Christine Szebel, Grey Stahl, Sharon Zoellick, and Lori Nicolai. Mount Prospect children are Wendy Bolanos, Don Collingnon Lisa Collignon, Tina Damian, Sheryl Martinelli and Deena Corso.

Maren Dokmo, Monica Kendall, Becky Graham and Debbie Nadzieja of Arlington Heights are also in the cast.

Marshall Kievet of Des Plaines is the set designer and lighting director, with Carla Wood of Mount Prospect in charge of costumes.

Southerner from Palatine heads up Country Players

W. V. (Bill) McNamara of Palatine is producing the Country Players' second production, 'Lovers and Other Strangers," being presented April 19, 20 and 21 at the Corner Cupboard, 200 Railroad St., Barrington.

Bill, who is also president of the community theater group, gives directions in a southern accent. A native of Tulsa, Okla., he and his wife Nancy moved to Palatine from St. Louis a year ago.

Curtain time for "Lovers" is 8:30 p.m. Friday and Saturday, and 7 p.m. Sunday. Cocktails may be purchased an hour preceding the performance and during intermission. Tickets, $2.75, are available through 381-3392 days or 398-5373 evenings.

The Country Players Inc. is a non-profit community theater organization with members from Palatine, Barrington, Lake Zurich, Cary, Mundelein, Fox River Grove, Arlington Heights and Wauconda. New members are welcome.

* * *

The Players of Schaumburg are now accepting bookings for special performances of excerpts from "Alice in Wonderland," a play for young people adapted from the writings of Lewis Carroll by Madge Miller.

Schools, church groups, clubs, fund-raising organizations and private parties interested in booking a performance may obtain information through 885-2360 between 1 and 4 p.m.

Bookings can be arranged for weekday evenings and Saturday and Sunday afternoons in April, May or June. There is a minimal charge for each performance which is based on the desired length of performing time and location of the facility in which the performance is to take place.

"Alice in Wonderland" will be staged in its entirety for the general public May 12 and 19 at 1 and 4 p.m. in the theater room of the Schaumburg Township Library, 32 W. Library Lane.

Tickets are 75 cents for children and $1.25 for adults with special group rates available for parties of 10 or more. Advance reservations may be made through 882-1173.

Entr'acte

* * *

Paintings by Ruth Gerhardt are on exhibit in the lobby of Lutheran General Hospital in Park Ridge. Mrs. Gerhardt works in oils and focuses on still lifes, landscapes and floral paintings. The exhibit is open to the public from 11 a.m. to 7 p.m. daily.

* * *

Members of the Arlington Heights Art Guild exhibiting their work this month are Charles Miner at the Douglas Savings and Loan in Arlington Heights; Jan Titus at Homefinders Real Estate in Buffalo Grove; Hazel Herter at Homefinders Real Estate in Arlington Heights; and Joan Ziegler and Ellen Rose at Northwest Community Hospital. Mrs. Ziegler is also exhibiting at the Arlington Heights Memorial Library.

Symphony auditions for '74-75 soloists

Northwest Symphony Orchestra will hold auditions for instrumental soloists for the 1974-75 season beginning at 2 p.m. Saturday, April 20, at the First Congregational Church, 766 Graceland, Des Plaines.

All those interested in auditioning should contact Mrs. William Heller, 824-4285, for audition time scheduling.

In the past the orchestra has often used community soloists with considerable success and thus encourages as many performers as possible to audition, according to conductor Perry Crafton, one of the orchestra's founders.

This fall the Northwest Symphony will begin its 23rd concert season under Crafton's leadership. Rehearsals are every Wednesday evening at Maine West High School from Setpember to May. Four concerts are performed annually, either at Maine East, Maine South or Maine West auditoriums.

Honorary chairman

Carol Burnett has been named national honorary chairman of the National Association for Retarded Citizens.

TEMPLE CHINESE RESTAURANT
K-Mart Center
NE corner Rt. 58 & 62
Arlington Heights
Tues.-Thurs. 11-10, Fri. & Sat. 11-11, Sun. 11:30-10, closed Mon.
ENJOY EASTER WITH US
SMORGASBORD
ALL YOU CAN EAT
Every Sunday 11:30-5
Adults — 2.95
Under 12 — 1.80
Under 6 — 1.20
Cocktails & Tropical drinks
CARRY-OUTS
259-9422

Everything for Easter Feasting
From Easter morning breakfast on through to a delicious Easter dinner, you and your family can dine here easily and economically. Enjoy the best of Dunton House's homemade specialties!
SPECIALS 7 days a week
FREE Continental Salad Bar with dinners
• Breakfast • Lunch • Dinner • Late snacks • Cocktails
Dunton House RESTAURANT
Downtown Arlington Heights
11 W. Davis 394-5885

GOLDEN LANCE
DINNERS AT REASONABLE PRICES
Plan to have your EASTER DINNER with us.
Make your reservations NOW!
PLAN YOUR BANQUETS NOW!
We can accommodate from 75 to 250 people in our banquet room.
1500 S. Busse, Elk Grove Village
Call 956-7850
Cocktail Hour 4 to 6:30 P.M.
Hot and Cold Hors d'eouvres

This Easter...Dine Out
Maitre d' Restaurant
Featuring
Baked Virginia Ham - Roast Turkey
Prime Rib of Beef - Lobster Tail
New York Strip Steak
Complete dinners, starting at $3.95
Children's portions Under 10 $1.75
Higgins & Arlington Heights Rd.
Elk Grove Village 437-3800
MAKE YOUR RESERVATIONS

Chris' Arlington Inn
Restaurant & Lounge
902 East Northwest Highway
Arlington Heights
394-5100
Open Daily 7:00 a.m. to 1:00 a.m.
Special Easter Sunday Dinner
including Athenia Salad
from 12:00 to 10:00 p.m.
Please Call for Reservations
394-5100

The finest in family Smorgasbord
Come as you are!
Swedish Manor SMORGASBORD
". . . All You Care to Eat"
SMORGASBORD LOCATIONS

ARLINGTON HEIGHTS	283 N. EVERGREEN ST.	TEL. 392-5585
DEERFIELD	138 S. WAUKEGAN ROAD	TEL. 272-5020
W. DUNDEE	203 NORTH 8TH STREET	TEL. 426-4848
EVERGREEN PARK	2845 WEST 95TH STREET	TEL. 499-1850
GLEN ELLYN	569 W. ROOSEVELT ROAD	TEL. 469-5857
HILLSIDE	4812 W. ROOSEVELT ROAD	TEL. 547-9558
MORTON GROVE	7100 GOLF ROAD	TEL. 966-8606
PARK FOREST	ONE-PARK FOREST SHOPPING PLAZA	TEL. 748-1616
WAUKEGAN	2205 N. LEWIS STREET	TEL. 623-8313

LUNCH
Monday - Friday
11 a.m. to 2:30 p.m.
Sat. 11 a.m. to 4 p.m.
DINNER
Monday thru Thursday
5 to 8:30 p.m.
Fri. & Sat. 5 to 9 p.m.
Sundays and Holidays
Dinner 11 a.m. to 8 p.m.
nordic STEAK 'N PUB
A DIVISION OF SWEDISH MANOR SMORGASBORD
— NORDIC HOURS —
Sunday to Thursday..... 11 a.m. to 1 a.m.
Friday and Saturday..... 11 a.m. to 2 a.m.
(Subject to Local Ordinance)
STEAK 'N PUB LOCATIONS

ARLINGTON HEIGHTS	COMING SOON	TEL. 392-5587
DEERFIELD	132 S. WAUKEGAN ROAD	TEL. 272-5021
WAUKEGAN	2750 WEST GRAND AVENUE	TEL. 244-1777
WEST DUNDEE	201 NORTH 8TH ST.	TEL. 426-4849
BENSENVILLE	880 WEST IRVING PARK RD.	TEL. 595-1138

Night out

Warm reception for Christi at Top of the Towers

by GENIE CAMPBELL

The handsome young singer who is the current attraction in the **TOP OF THE TOWERS at ARLINGTON PARK TOWERS HOTEL** extends a natural warmth and stage maturity far beyond his 22 years.

His lack of professional experience doesn't show. **TOM CHRISTI** is right at home in the elegant penthouse restaurant whose patrons, for the most part, are

Barbara McNair

older than his college-age peers.

Tom ignites the entire audience with pleasing, sentimental songs like "Beautiful Girls" and "A Fool Never Learns" ("My theme song," he bids) and a few celebrated tunes made familiar by Frank Sinatra.

Tom disappoints some of his fans, however, when he chooses to close his show with "I Want to Be Me," one selection that has been overworked on the nightclub circuit.

A vocalist who truly wants to be himself should be original. Everyone can sing "I Want to Be Me," but only Sammy Davis Jr. can still get away with it.

Tom Christi will be entertaining in the Top of the Towers through May 11. He is followed by **ANGELA BACARI** May 14 through June 8.

HELEN HALL AND COMPANY return to the **TACK ROOM** show lounge this Tuesday for a run through May 11. With Helen are **RANDY ESPESETH** on drums, **MARTY ALBRIGHT** on piano and organ and **JOSEF FIEDLER** on guitar and banjo.

* * *

Back for her second engagement in the **BLUE MAX, BARBARA MCNAIR** opens Monday at the **HYATT REGENCY O'HARE** for nightly shows through April 27. Preceding her on stage will be the **WALLACE BROTHERS** comedy team.

OHIO EXPRESS, a recording rock group that has made three million-dollar singles, will be appearing next Tuesday through Saturday at **HAYMAKER'S PUB** 348 W. Northwest Highway in Palatine.

The musical and vocal group will be playing from 9:30 p.m. to 3 a.m. nightly. Among their hits are "Yummy, Yummy," "Chewy, Chewy" and "Beg, Borrow and Steal."

Olympic gymnast **CATHY RIGBY** will star in the title role of **"PETER PAN,"** a children's musical opening next Wednesday and continuing through April 28 for 21 performances at the **INTERNATIONAL AMPHITHEATER.**

* * *

"LOOT," Joe Orton's farce now at the **FORUM THEATER**, received three Jefferson Award nominations including William Pullinsi for director, Mike Nussbaum for best actor and Natalie Burns for best actress.

The outlandish comedy, however, is designed for a contemporary, and liberal, audience. The average theatergoer searching for light-hearted entertainment might easily be offended by the sarcastic and often scathing attacks on money, the police and other so-called sacred institutions including the church and death itself.

Though I found some of the attacks humorous and even thought-provoking, I was exceedingly bored with the mass confusion occurring before me on stage.

SURROUNDED BY Ziegfield Follies girls Pat Piper, Arlington Heights, and Linda Logan and Cherie Koch of Mount Prospect, Allen Johnson of Hoffman Estates croons "You Make a Beautiful Bride" to Karen Mason, Arlington, in a scene from Best Off Broadway's "Funny Girl," opening April 19 at Buffalo Grove High School. Ticket information available at 392-4875.

Nothing for sale at this boutique

There's a boutique in Chicago, but you can't buy the merchandise.

Operated by the Junior League of Chicago as a behavior modification project, the boutique is for patients of Chicago-Read Mental Health Center, but they can't buy the merchandise, either. Instead, they earn the right to choose the gifts.

Mrs. Kenneth Stiles of Arlington Heights and Mrs. Charles Patten Inverness, are members of the Junior League which is seeking volunteers to staff the boutique and help in the cooking and grooming workshops which are also part of the remotivation program. Orientation and training for volunteers will be provided by the center, and interested persons may call Mrs. Stiles at 255-7560.

Movie roundup

ARLINGTON — Arlington Heights — 255-2125 — "The Sting" (PG)

CATLOW — Barrington — 381-0777 — "The Great Gatsby" (PG)

MOUNT PROSPECT CINEMA — Mount Prospect — 392-7070 — 1) "Alice in Wonderland" (G); 2) "Sugarland Express" (PG)

ELK GROVE — Elk Grove — 593-2255 — "The Way We Were" (PG)

PROSPECT — Mount Prospect — 253-7435 — "The Way We Were" (PG)

RANDHURST CINEMA — Randhurst Shopping Center — 392-9393 "Serpico" (R)

THUNDERBIRD — Hoffman Estates — 894-6000 — "Alice in Wonderland" (G)

WOODFIELD — Schaumburg — 882-1620 — 1) "The Great Gatsby" (PG); 2) "The Three Musketeers" (PG)

The Movie Rating Guide is a service of film-makers and theaters under the Motion Picture Code of Self-Regulation.

(G) Suggested for GENERAL audience.

(PG) All ages admitted; parental guidance suggested.

(R) RESTRICTED: persons under 16 not admitted unless accompanied by parent or adult guardian

Stars aid charity

Frank Sinatra, Jack Benny and Henry Mancini will all perform at the 21st annual SHARE "Boomtown Party" to help raise funds for The Exceptional Children's Foundation, May 11.

DINE IN ELEGANT STYLE
Uncle Andy's
COW PALACE
RESTAURANT
WILL BE OPEN
EASTER SUNDAY
Dining from 1 p.m. til 9 p.m.
Dinner (complete menu)..... from $4.50
OPEN 7 DAYS
SPECIAL CHILDREN'S BUNNY MENU
Now Appearing in our Aztec Lounge
TOTAL CONFUSION COMBO
Tues. - Sat.
9:30 til 4:00
NORTHWEST HWY. & QUENTIN RD., PALATINE
CALL 358-2800 For Resv.

The Finest Fresh Seafood Anywhere
Featured Exclusively at
PIER 100
★★★
Fresh Golden Trout
Stuffed with cornbread dressing, mushrooms, shrimp shallots, crabmeat, selected herbs, sherry sauce ala mer.
Also Arkansas Farm-Raised Catfish
10 to 12 oz. LOBSTER TAIL... $7.80
ALL SEAFOOD EXCLUSIVELY FROM BURHOP'S
HOME OF FAMOUS SAN FRANCISCO SOURDOUGH BREAD FLOWN-IN-DIRECTLY
• Bar-B-Cue Baby Back Ribs. Pier 100's Old Fashioned Fried Chicken
Also: Fresh Oysters, Oyster Stew, Clams, Oysters Rockefeller
Featuring OUTSTANDING LUNCHES MONDAY thru FRIDAY
RESERVATIONS SUGGESTED - CL 3-1200
OPEN 7 DAYS
SUNDAY from 3 P.M.
PIER 100
100 E. Prospect Ave.
Mt. Prospect, Ill.
1-block south of Northwest Hwy. (Rte. 14) and 1-block east of Rt. 83

EASTER DINNER SPECIAL
Baked Virginia Ham with champagne sauce
Roast leg of Spring Lamb with mint jelly
Roast Sirloin of Beef, jus de Viande
Complete dinner includes fruit salad with princess dressing, choice of potato or vegetable, chocolate whipped cream pie, and beverage. Children's portion available.
Served from noon 'til 9.00 P.M. along with any other traditional holiday favorites. Easter Breakfast served from 7:00 A.M. on.
HENRICI'S RESTAURANT
Henrici's in the O'Hare Inn
6600 North Mannheim Rd.
at Higgins, Rosemont
(312) 299-6681

Bobby McGee's
TRY AN' DRINK US DRY
SUNDAY
8 PM to 11 PM
All you can drink . . .
$5.00 Per Person
LIVE ENTERTAINMENT
Wednesday-Friday-Saturday
SPECIAL
25¢ Beer
Mon. thru Thurs 8 pm to 10 pm
Ladies' Night
Every Wed. 8 pm to 10 pm
FREE BEER & WINE
Open nightly 'til 4 am . . .
Saturday 'til 5 am
Bobby McGee's
704 RIVER RD., MT. PROSPECT

Old Orchard COUNTRY CLUB
JOIN US AT OLD ORCHARD EASTER SUNDAY, APRIL 14th
BRUNCH 10:00 a.m. - 2:00 p.m.
DINNER 2:30 p.m. - 8 p.m.
Special Children's Prices
MAKE YOUR RESERVATIONS NOW
CL 5-2025
Rand Rd. & Euclid Ave.
Mt. Prospect
country club theatre

BANDS
Every Friday & Saturday Night
TONIGHT
FUNKY NORMAN
SATURDAY NIGHT ONLY
TRUC
Phone: 414-248-6636
The TOP DECK
THE SIGN OF GOOD TIMES
on the lake - Lake Geneva, Wis.

NAVARONE
Restaurant & Supper Club
PARKING FOR 350 CARS
CONTINENTAL CUISINE
• STEAKS • LOBSTER • TORNADOES OF BEEF • STEAK DIANE • CHATEAUBRIAND • FLAMING DESSERTS
IN OUR SHOW LOUNGE
Moses and The High Brows
Tuesday thru Saturday, DANCING NIGHTLY 'TIL 4 A.M.
Fashion Show Monday thru Friday
LUNCHEONS DAILY Plus Special Buffet Monday through Friday $2.25 Includes beverages "All You Care to Eat"
EXCELLENT FACILITIES FOR BANQUETS FROM 50 to 500
1905 E. Higgins Rd. at Dakton,
ELK GROVE VILLAGE
439-5740

we're starting a tradition!
Easter Buffet Brunch
11:30 A.M.-2:30 P.M.
ADULTS $3.25 CHILDREN $2.25
RESERVATIONS 537-5800
IN WHEELING
MILWAUKEE AVE. NORTH OF DUNDEE

EASTER BUFFET
Steamship Round of Beef
Roast Leg of Lamb
Baked Ham
Roast Chicken
Roast Pork
Eggs Benedict
Bacon
Sausage
Au Gratin Potatoes
Vegetables
Blintzes
Bagels
Surprises for the Children 10:30 a.m. to 4:00 p.m.
Adults $4.25 Children $2.50
PLEASE CALL 397-1500 FOR RESERVATIONS
SHERATON INN-WALDEN
SCHAUMBURG (ALGONQUIN RD.) W. OF RTE. 53

Countryside
Restaurant - Lounge
Fine Casual Family Dining
Come join us for Easter
HOURS:
Daily 6 A.M. to Midnight
Fri. & Sat. 6 A.M. to 1 A.M.
Sunday 7 A.M. to 10 P.M.
Honey Glazed Baked Ham
Bar-B-Q Ribs
Roast Young Turkey
Beef Sirloin Roast
Prime Rib
Baby Pork Loin
Roast Duck
Young Leg of Lamb
and many other entrees.
NOW OPEN . . . 7 Days a Week
We wish to extend to all our friends and customers a very Happy Easter
in Downtown Arlington Heights
One W. Campbell
392-9344

STEAKS - SEA FOOD
HAPPY HOUR 4 p.m. to 6 p.m.
El Cid
RESTAURANT and COCKTAILS
1326 E. Rand Rd., Arlington Heights 394-9494
Entertainment and dancing Fri. & Sat.
NED CHARLES TRIO
Hours Mon. thru Fri. 4 P.M. to 1 A.M. Sat. 4 P.M. to 2 A.M. Sun. 4 P.M. to 10 P.M.

APPEARING EASTER SUNDAY
Dave Major & The Minors
4 Family Dinner Shows
12:30 - 2:30 - 4:30 - 6:30
Banquet facilities available for that special banquet you are planning
Luncheon Fashion Shows Tuesday-Friday
Entertainment 7 NITES till 4 a.m.
Now Appearing
Dave Major & the Minors
Sunday & Monday
The First Quarter
LANDERS Chalet
1916 E. Higgins Rd., Elk Grove, Ill.
Phone 439-2040

Kids' Korner
Marilyn Hallman

EASY EASTER BASKET

This basket is simple enough for preschoolers to make. Start with a 9-inch square of construction paper. Fold in fourths both ways. Unfold. Cut on the folds shown as dotted lines in figure A. Paste each corner square inside the square next to it. This will form the basket's corners. Staple or tape on a paper strip handle. Fill your basket with paper grass and candy or eggs.

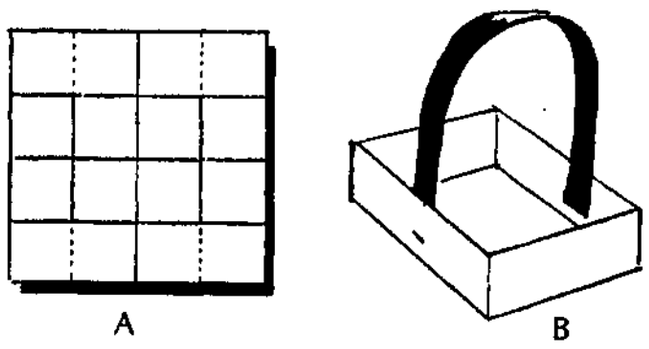

ANN KRUZEL OF Glenview will be demonstrating her skill at the potters wheel in the foyer of the Church of the Master both weekends of the show.

Art exhibit inside church

Offering the community an opportunity to view a wide range of artwork, the Church of the Master, 259 E. Central Road in Des Plaines, is holding its seventh annual Art Invitational the weekends of April 20 and 21, and April 27 and 28, noon to 5 p.m.

The show reflects an encompassing array of contemporary work done by professional artists from the Chicago area.

Assemblage, oil, copper enamel, photography, graphic print, pottery, macrame, watercolor and sculpture are media included the two-weekend exhibit.

Area artists exhibiting their work are Sophia Anderle, Tyson Anderle, Joan Brown, Stephan Danko, Lydia Lutz and Ross Utter, all of Des Plaines; Janet Souter, Edward Jirasek and Joseph Burlini, of Arlington Heights; and Cathy Challender of Elk Grove Village.

In the wing of the church, showings of art fantasy, experimental and Laurel & Hardy films will be run continuously.

A professional best bet to restore oil painting

The homeline
by Dorothy Ritz

Dear Dorothy: We put an oil portrait of our youngster in a glass-covered frame. We want to change the portrait, but find that the one we have is sticking to the glass. Is there any way for us to remove the portrait without ruining it?

—June Page

My guess is you're going to have to take it to a professional framer. Since it's an oil, it's probably varnished and this is why it's tacky because varnish never thoroughly dries. I'll tell you how Jack Masingale, a well-known New York restorer, does it in his shop and you will recognize how delicate a task it is.

He makes a solution of one-third water-free alcohol and two-thirds linseed oil. The alcohol dissolves the varnish and the linseed oil slows down the "eating" process. He works this in from the sides with a small knife and a syringe. He keeps inspecting the separation through the glass, and if it is "eating" too fast absorbs the alcohol with absorbent cotton and adds more linseed oil quickly to the solution.

Jack says more than 99 per cent of oil paintings have varnish coatings to give the colors more depth — just as varnish adds glow to wood. From this, you can see why I think it's hardly a do-it-yourself job.

* * *

Dear Dorothy: Here's a tip for all those who get frustrated trying to dig ice cream just out of the freezer out of the cartons. A neighbor told me to try a fork and it's astonishing how easily it's solved the problem.

—Harriet Rhodes

* * *

Dear Dorothy: I have white plastic curtains that have yellowed. Is there anything I can do to make them white again?

—Marie Davis

The manufacturers say white plastic curtains that yellow can't be restored to their original color. Some plastic curtains can be dyed, however, and I've had ecstatic letters from readers who tried it.

(Mrs. Ritz welcomes questions and hints. If a personal reply is required, please enclose a stamped, self-addressed envelope. Write to her in care of Suburban Living, Paddock Publications, Box 280, Arlington Heights, Ill. 60006.)

Hippity-Hop dance for Spares April 20

The Spares Sunday Evening Club, an organization for single, widowed, divorced and legally separated adults which serves the northwest suburbs of Chicago, will be holding a spring dance Saturday, April 20.

Bob Lehman of Des Plaines is a committee member of the Hippity-Hop which will be held at 8 p.m. in Kelly Hall of St. Francis of Rome Church, Chicago. The evening will also include games, snacks and prizes for the most unusual and prettiest Easter bonnets.

Cost is $6 and those wishing reservations may call Mitzy Rivard, 724-6208.

Next on the agenda

DELTA DELTA DELTA

A craft boutique workshop is scheduled Tuesday for Northwest Suburban Tri-Delts. They meet at 9:30 a.m. in the home of Mrs. Walter Friker, 730 N. Stratford, Arlington Heights, with Mrs. Donald Ramlow and Mrs. John Albert as co-hostesses.

Craft items made by the group will be sold at the Tri-Delta national convention this summer. Interested alumnae in the area may call president Jennie Rouse, 882-0365, for details.

VOLZ QUESTERS

A farewell luncheon for the first president of Albert F. Voiz Quester Chapter, Mrs. George Short, will be held Tuesday at the home of Mrs. Eldred Koenig. Mrs. Short is moving to El Dorado, Kan. An election of officers is on the agenda.

DELTA PILOTS WIVES

Delta Airlines Pilots Wives Club will hold their monthly luncheon Tuesday at the Iron Skillet in Algonquin, Ill. Mrs. Joe Bohm and Mrs. Lou McAbee will be hostesses.

Following luncheon, the program will be a lecture by child psychologist Mrs. Noreen Stucha, instructor at McHenry County College. Her lecture is entitled, "Stopping Inappropriate Behavior."

Mrs. Bob Lussow, 885-4582, is taking reservations.

LA LECHE LEAGUE

"Nutrition and Weaning" is the topic of discussion for Tuesday's meeting of Arlington Heights La Leche League. Recipes from the group's cookbook "Mothers in the Kitchen" will also be discussed, and nutritious snacks will be served.

Hotess is Mrs. Gordon Ericksen, 1419 Ridge Ave., Arlington Heights. Conducting the 8 p.m. discussion will be group leader Mrs. James Challgren, who may be called at 358-8166 for further information. Babies are always welcome.

La Leche League provides help, encouragement and information for new and expectant mothers and anyone else interested in breastfeeding. A loan library of books on breastfeeding, childbirth, parenting and nutrition is available.

CONSTRUCTION WOMEN

Highlighting the next meeting of O'Hare Suburban Chapter of Women in Construction will be a slide presentation on the John Hancock Building, to be given by Robert Diamant of the architectural firm of Skidmore, Owings and Merrill, Chicago.

The meeting is scheduled Tuesday at the Navarone Restaurant, Elk Grove Village, with dinner following cocktails at 6:30 p.m.

Spring Forum for Region 6, National Association of Women in Construction, will be held in Topeka, Kan., this year. President Marcie Tiegs, 381-5750, is taking reservations for the chapter.

ELK GROVE NURSES

The monthly meeting of Elk Grove Nurses Club is Tuesday, 8 p.m., at Alexian Brothers Medical Center, Stritch Hall.

Dr. Robert Knode will speak on "Current Trends in Plastic and Reconstructive Surgery."

One contact hour will be given for attendance toward continuing education mandatory for registered nurse's licensure. The fee for non-members is $1 per meeting.

Reservations are required by calling Mrs. Remus, 439-7996.

Carnival of Fashion is coming to town

"Carnival of Fashion," will be presented by the Christ United Church of Christ woman's group Klesius Thursday, April 25.

The latest in spring and summer fashions from Brown's department store will be modeled by members and their children in the parish hall, Cora and Henry streets, Des Plaines, beginning at 7:30 p.m.

Tickets, at $1.75 each may be purchased by calling the church office, 297-4230 or Eleanor Sample, 824-4287. Dessert and coffee will be served.

Marriott seminar on Secretary Day

The Chicago Marriott Hotel, Chicago, is hosting a special secretaries seminar and dinner on national Secretaries Day, Wednesday, April 24. Theme of the event is "How to Book a Meeting."

Joseph Tschaler, director of catering, and other catering and sales managers from the Marriott will explain the professionalism of booking a meeting or convention including meeting room arrangements, menu planning and room reservations.

The seminar will begin at 2 p.m. followed by a cocktail reception and filet mignon dinner. Each secretary will be given a corsage in honor of national secretaries day.

Cost of the seminar is $12 per person. Any boss from any realm of business is invited to register his secretary by calling 693-4444.

Birth notes

NORTHWEST COMMUNITY

Kimberly Ann Neumann has joined 5-year-old Steven in the Buffalo Grove home of Mr. and Mrs. J. Michael Neumann, 1091 Mill Creek Drive. Born April 3 the baby weighed 9 pounds 3 ounces. Mr. and Mrs. Ronald Chinn, Buffalo Grove, and Gwen Neumann, Palatine, are the grandparents of the children.

Robert Christian Morris was born April 5 to Mr. and Mrs. John J. Morris Jr., 2009 E. Eastman Court, Arlington Heights. Lynda, 13, John, 12, and William, 8, are the sister and brothers of the 8 pound 14 ounce baby. Grandparents are Mr. and Mrs. John Hogan, San Jose, Calif., and Watson Locke, Waltham, Mass.

Timothy Andrew Holzmann, an April 6 arrival, is the new son of Mr. and Mrs. Thomas A. Holzmann, 1150 E. Sayles Drive, Palatine. He wieghed 6 pounds 13½ ounces. Joseph Todd, 3, and Debra Kay, 8, are the other children in the family. Mr. and Mrs. G. M. Holzmann, Houston, Texas, and Mr. and Mrs. J. L. Nurtin, Liberty, Mo., are the grandparents of the Holzmann children.

Brian Michael Paluch weighed 7 pounds 12 ounces when born April 6 to Mr. and Mrs. Stanley Paluch, 563 Charing Cross, Elk Grove Village. Brian is a grandson for Mr. and Mrs. M. Emmrich, Arlington Heights, and Mr. and Mrs. S. Paluck, Oak Park.

Meredith Louise Lockwood's birth March 30 has made it a trio of daughters for Mr. and Mrs. Richard Lockwood, 636 S. Salem Ave., Arlington Heights. Laura, 2, and Francie, 1, are the sisters of the 7 pound 15 ounce baby.

Michael Christopher Joyce was born March 27, a third child for Mr. and Mrs. Richard P. Joyce, 220 S. Smith, Palatine. Patrick Joseph, 4, and Mary Catherine, 2, are the brother and sister of the 7 pound 3 ounce baby. Grandparents are Mr. and Mrs. Patrick Joyce of Greensburg, Pa., and Mr.and Mrs. Gerald Rado, Cleveland, Ohio.

LUTHERAN GENERAL

Timothy John Norton is the new Mount Prospect resident at 108 S. Kenilworth. Born March 22 and weighing 9 pounds, 1½ ounces, he is a son for Mr. and Mrs. Michael F. Norton. Chris, 4, and Kerry, 2, are the sisters of the baby. Mr. and Mrs. George Kelly, Northbrook, and Mr. and Mrs. John Norton, Westchester, are the children's grandparents.

Catherine Jeanne Cutler was born March 23 to Mr. and Mrs Richard M. Cutler, 705 Bordeaux Court, Elk Grove Village. Jonathan, 18 months, is the brother of the 7 pound 4 ounce baby and Mr. and Mrs. Robert Meyer, Mundelein, and Dr. John L. Cutler, Galesburg, are the grandparents.

Michael Brian Slade was born March 23 to Mr. and Mrs. Barry Slade, 1624 Flentie Lane, Arlington Heights. He weighed 6 pounds 2½ ounces. Grandparents of Michael are Mr. and Mrs. Albert Shachtman, Skokie, and Mr. and Mrs. Jack Slade, Skokie.

OTHER HOSPITALS

Kevin Terrence Eck was born March 28 in Oak Park Hospital to Mr. and Mrs. Terry Eck, 100 N. Elm St., Prospect Heights. Peter, 3, is the brother of the baby and the James P. Fiduccias, Park Ridge, and the Herbert P. Ecks, Bella Vista, Ark., are the grandparents.

Laura Dawn Peter is the name chosen by Mr. and Mrs. William C. Peter, 1232 Earl Ave., Des Plaines, for their third child, born March 21 in Westlake Community Hospital, Melrose Park. Laura tipped the scales at 6 pounds 9 ounces and was welcomed home by a sister, Kathleen, 2, and brother, Jeffrey, 5. The newborn's grandparents are Mrs. Frieda Schreiner, Broadview, Ill., and Mrs. Olga Peter, Northlake.

Modern Moods at . . .
Maternity Modes

SPRING COMES ALIVE . . .
With this beautiful dress for party or patio
Ticking stripe background with roses.
Machine washable.
$20

At These Locations Only:
CHICAGO
2557 W. Devon at Rockwell
OLD ORCHARD
North Mall Next to Post Office
GOLF MILL
South Mall
PLAZA DEL LAGO
Sheridon & 10th Wilmette
WOODFIELD MALL
Upper Level North Court Schaumburg
NOT TO BE CONFUSED WITH OTHER STORES BEARING THE SAME NAME AT OTHER LOCATIONS

RAND DINETTES
ONE OF THE LARGEST SELECTIONS OF COLORS STYLES SHAPES AND SIZES!

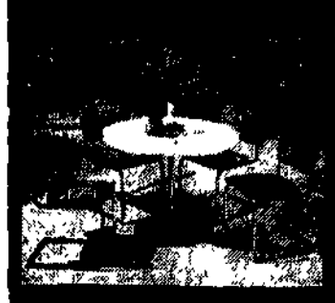

Kitchen - Custom Dinettes - Nooks - Bars & Bar Stools
PLUS REUPHOLSTERY SERVICE
At Introductory Prices You'll Like
FREE DELIVERY
Hours
Mon. thru Fri. 10-9 p.m.
Sat. 10-5:30 p.m.
Sun. 12-5:00 p.m.
PHONE 358-1414
1611 Rand Rd.
Palatine
Rts. 12 & 68

Dine Out
For Easter at Villa Olivia Country Club

BUFFET BRUNCH ..... 9:30 a.m. to 1 p.m.
$2.95 Adults — $1.95 Children
DINNER ..... 1:30 p.m. to 7 p.m.
7 Courses — Special Menu for Children

SALAD BAR
(BUFFET TYPE WITH ASSORTED APPETIZERS, SALADS, CHEESES, ETC.)
ZESTY TOMATO JUICE — CHICKEN PASTINA SOUP
FRENCH NAPOLEON ONION SOUP . . . 75¢
GREEN BEANS ALMONDINE — BAKED POTATO SOUR CREAM
VEGETABLES MEDITERRANEAN — FRENCH FRIES

ROAST LEG OF LAMB, MINT JELLY	$4.50
BROILED NEW YORK STRIP STEAK, MUSHROOM CAP	7.50
AUSTRALIAN COLD WATER LOBSTER TAIL, DRAWN BUTTER	10.95
PRIME RIB OF BEEF, AU JUS	6.95
HAM STEAK, FRUIT GLAZE AND PINEAPPLE RING	4.50
AGED FILET MIGNON, MUSHROOM CAP	7.50
SURF AND TURF, MELTED BUTTER AND LEMON WEDGE	9.50
BROILED FLORIDA RED SNAPPER, ALMONDINE	5.95
RIB EYE STEAK TOPPED WITH MUSHROOM CAP	6.25
ROAST DUCK WITH BIGARRADE AND WILD RICE	4.95
FRENCH FRIED SHRIMP, COCKTAIL SAUCE, LEMON & GARNI.	4.25
ONE-HALF FRIED SPRING CHICKEN	3.95

HOT ROLLS AND BUTTER

COFFEE TEA MILK		ICE CREAM JELLO SHERBET	
GERMAN CHOCOLATE CAKE	55¢	LOMAX CREAM CHEESE CAKE	75¢
FRESH FRUIT PIE	45¢	CREAM PIES	55¢
CHOCOLATE SUNDAE	55¢	STRAWBERRY SUNDAE	55¢

MAKE RESERVATIONS EARLY

Easter Brunch Will Be Served 9:30 a.m. to 1:00 p.m.
Easter Bunny will be here to give all The Children Candy

Villa Olivia Country Club
U.S. No. 20 (Lake Street) Bartlett, Ill. 742-5200
(5 MINUTES WEST OF BARRINGTON ROAD)

the fun page

THE GIRLS — Franklin Folger

"I know this is way too much candy for our three grandchildren — but by the time I finish filling their Easter baskets, there'll be just enough left for the three of them."

FUNNY BUSINESS — By Roger Bollen

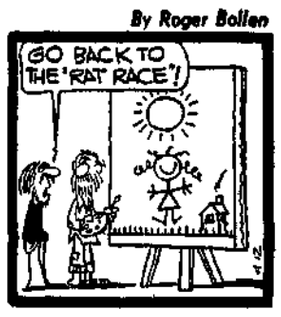

MARK TRAIL — by Ed Dodd

BROTHER JUNIPER

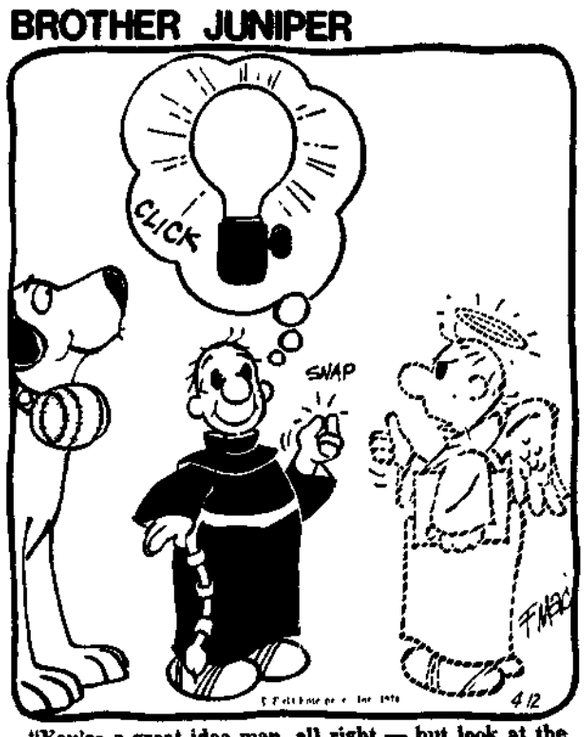

"You're a great idea man, all right — but look at the energy you're wasting."

CAPTAIN EASY — by Crooks & Lawrence

THE LITTLE WOMAN

"I'd love to visit the pyramids. Do you know if they're air-conditioned?"

THE BORN LOSER — by Art Sansom

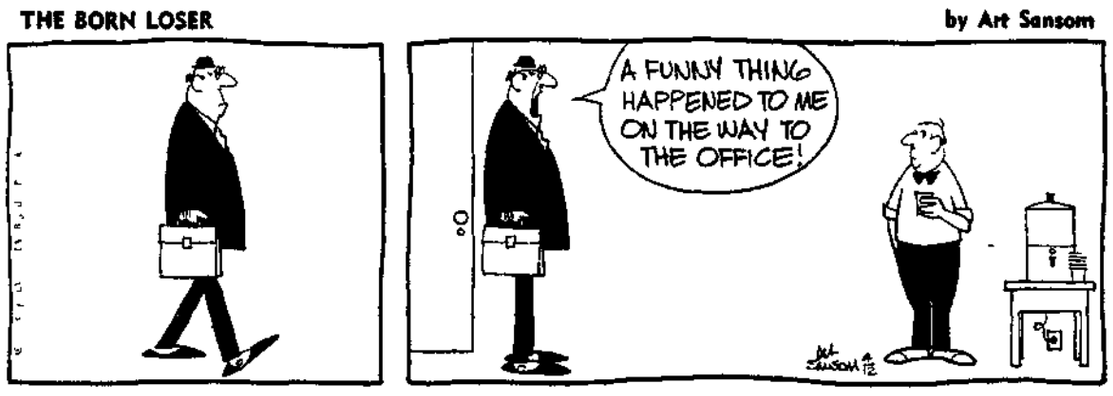

CARNIVAL — by Dick Turner

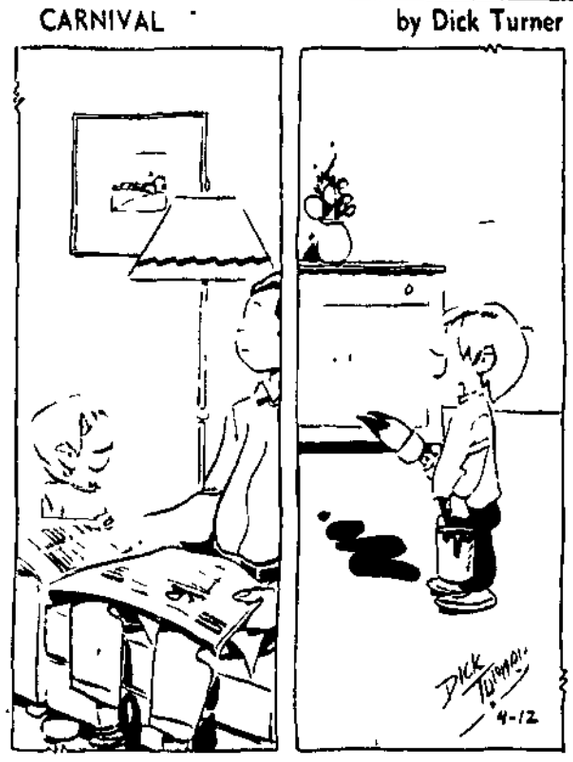

I was gonna give you white wall tires but I couldn't find the white paint!

Come see your pink-wall tires!

SHORT RIBS — by Frank Hill

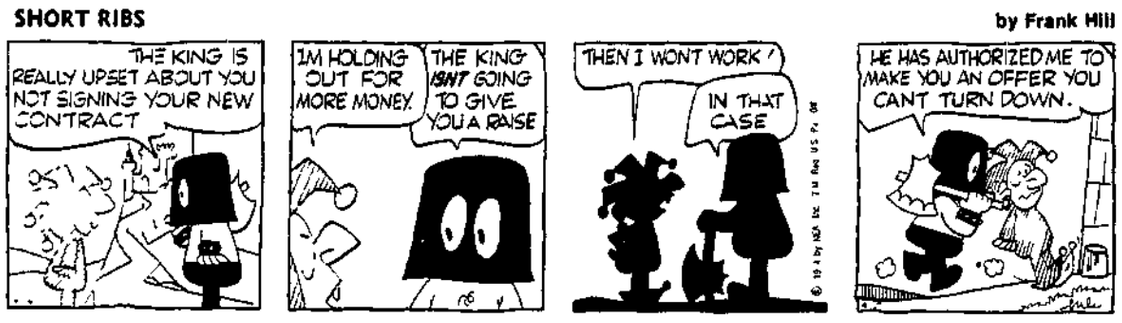

LAUGH TIME

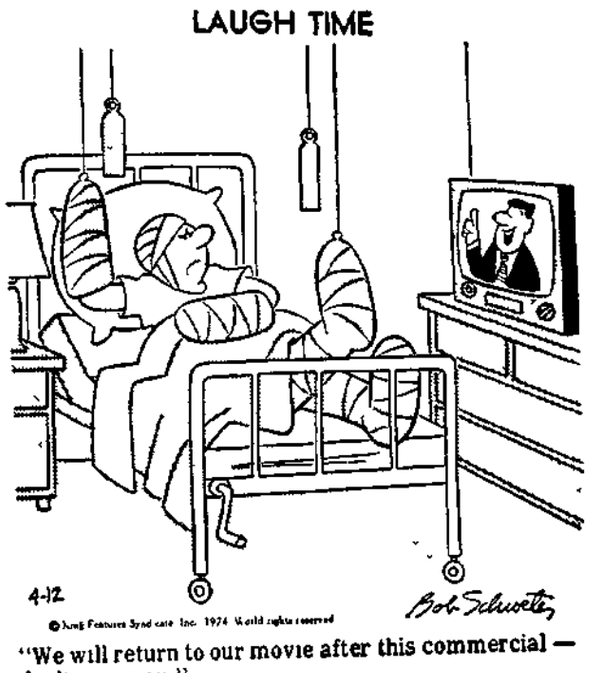

"We will return to our movie after this commercial — don't go away."

WINTHROP — by Dick Cavalli

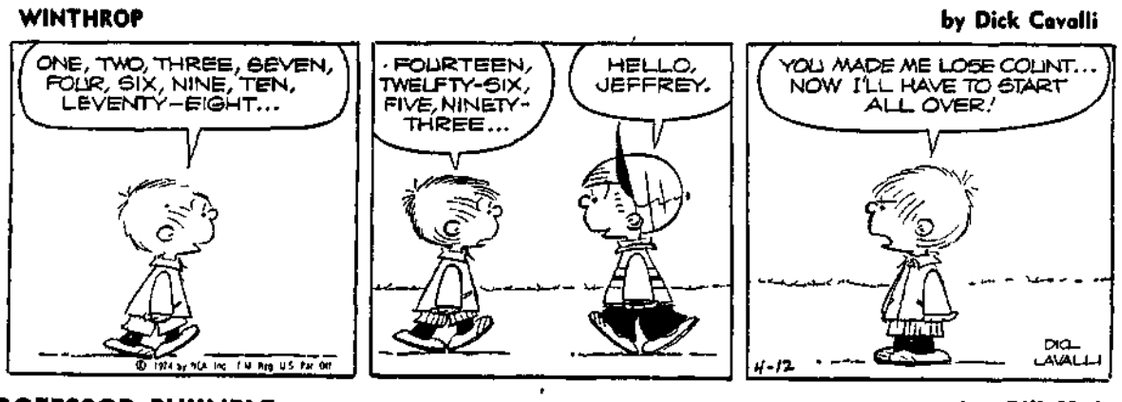

SIDE GLANCES — by Gill Fox

'There's someone in the garage! Maybe he'll just take the tools the tires and the tape player and leave the gasoline!'

PROFESSOR PHUMBLE — by Bill Yates

EEK & MEEK — by Howie Schneider

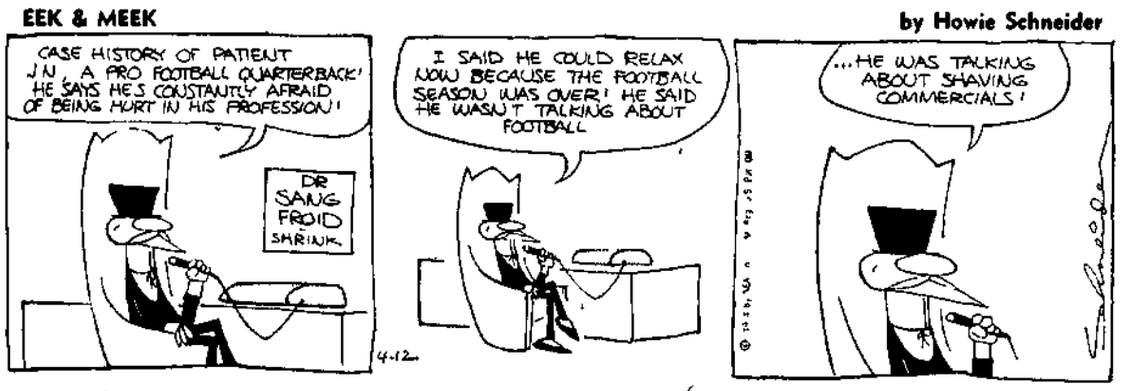

FREDDY — by Rupe

AMANDA PANDA — by Marcia Course

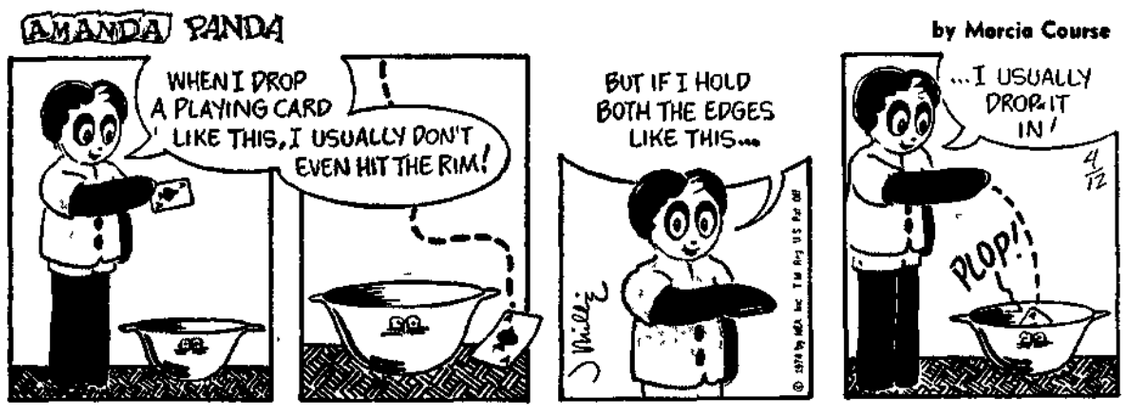

STAR GAZER

By GAY R. COLLAN

Your Daily Activity Guide According to the Stars

For Friday, April 12, 1974

ARIES (Mar 21 – Apr 19): 8 12 23 34 57 67 79 86
TAURUS (Apr 20 – May 20): 9 20 31 42 45 56 80 88
GEMINI (May 21 – June 20): 4 17 28 39 49 62 72
CANCER (June 21 – July 22): 2 18-29 40 50-63 82 89
LEO (July 23 – Aug 22): 3 16-27-38 47 61 71
VIRGO (Aug 23 – Sept 22): 1 13 24 35 46-59-68
LIBRA (Sept 23 – Oct 22): 5 15 26 37 51 60 81 90
SCORPIO (Oct 23 – Nov 21): 11 14 25 36 48 59 70
SAGITTARIUS (Nov. 22 – Dec 21): 10 22 33 44 54 65 74
CAPRICORN (Dec 22 – Jan 19): 55-66 68-75 76-77-84 85
AQUARIUS (Jan. 20 – Feb 18): 6 21-32-43 53-78-83 87
PISCES (Feb. 19 – Mar. 20): 7-19-30 41 57 66-72

1 Turn
2 Absent
3 Make
4 Fresh
5 Intimate
6 Stick
7 Let
8 Be
9 News
10 Wonderful
11 Don't
12 Imaginative
13 Of
14 Call
15 Love
16 Up
17 Incentives
18 Mindedly
19 Your
20 Could
21 To
22 News
23 Do
24 Events
25 Them
26 Favored
27 Your
28 Emerge
29 You
30 Needs
31 Be
32 Familiar
33 Could
34 Something
35 Spells
36 Let
37 Conditions
38 Mind
39 On
40 Neglect
41 Come
42 Cheering
43 Places
44 Come
45 And
46 Good
47 And
48 Them
49 Your
50 An
51 Are
52 First
53 And
54 As
55 Don't
56 Raise
57 Out
58 Times
59 Call
60 Harmonious
61 Don't
62 Career
63 Important
64 Remain
65 A
66 Go
67 Of
68 Along
69 Ahead
70 You
71 Waver
72 Horizon
73 Firm
74 Surprise
75 With
76 Someone
77 Who
78 Faithful
79 The
80 Your
81 And
82 Matter
83 Oldtime
84 Is
85 Evasive
86 Ordinary
87 Friends
88 Hopes
89 Today
90 Stimulating

4/12

Good Adverse Neutral

Crossword

Yesterday's Answer

ACROSS
1. Peruse
5. Betel palm
10. "— Loves Mambo"
11. Land of the Vistula
13. Presently
14. Nebraska river
15. Burnt sugar
17. Border
18. Porker
19. Palestinian plain
20. United
21. Calculate
22. Girl's name
23. Salt
26. Unblemished
27. Litter's tiniest member
28. "Life with Father" family
29. Written letter
30. Wrongdoing
31. Manhandle
34. Siamese coin
35. Usually (3 wds)
37. Doctor's advice (2 wds)
39. Pennsylvania city
40. Cylindrical
41. Requirement
42. Insurgent
43. Repudiate

DOWN
1. Capacity
2. Waterway
3. Nautical direction
4. Zola novel
5. Add
6. Viking leader
7. Old musical note
8. — ray
9. TV appurtenance
12. Debase; degrade
16. Fashion
21. Emmet
22. District of England
23. — stroke
24. Horse opera bad guy
25. Imminent (2 wds)
26. Miracle site
28. Disperse
30. Fry slightly
31. Soup
32. Foreign
33. Thin
36. Wrest
38. Network

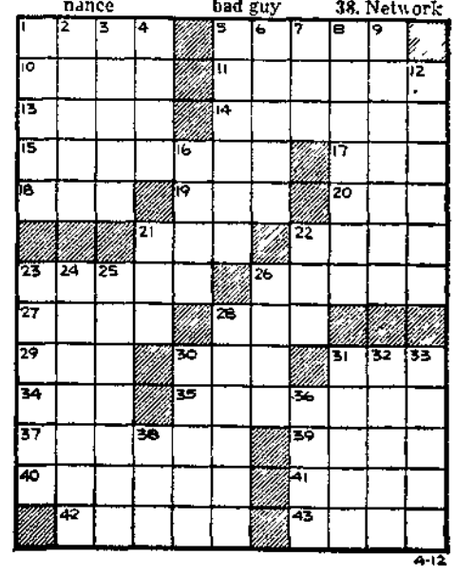

DAILY CRYPTOQUOTE — Here's how to work it:

A X Y D L B A A X R
is L O N G F E L L O W

One letter simply stands for another. In this sample A is used for the three L's, X for the two O's, etc. Single letters, apostrophes, the length and formation of the words are all hints. Each day the code letters are different.

CRYPTOQUOTES

J E D P I T E R S I C F R E C M M L S S E , G Y B G K I S G M G Y E E R C Y F C E C M N U D E R S S T S M E U W S R U I B E R S M P Y . — M U P D J S P Y H Y U L Y

Yesterday's Cryptoquote: THE MAN WHO IS TOO OLD TO LEARN WAS PROBABLY ALWAYS TOO OLD TO LEARN.—HENRY S. HASKINS

A weekly series about your lawn and garden.

Tolerate pesticides

Kentucky bluegrass lawns are exceptionally tolerant of pesticides used to control weeds, disease and bugs. If home protectants are used as directed, a good lawn will not be injured, but instead will grow even better freed of the pests.

PANSIES PARAMOUNT, an F1 hybrid that bears blooms one to two inches across into summer, are strong bushy plants which are heat resistant and early bloomers. Available in a wide range of colors.

Both rare and popular plants growing in Woodfield mall

Plant lovers and home plant growers can begin their education with a trip to Woodfield Shopping Center, Schaumburg. Here visitors can see plantings in the malls representing the far-flung ports of the world, and many can be grown in your own home.

The large-leafed tree rising from a planter in the North Court is a Scheffelera, an "umbrella" tree that comes from Australia. It requires good light and modest watering.

Gerry Leider, manager of Tropical Plant Rentals, Inc. of Prairie View, Ill., the firm which provides and cares for the plants, says, "Overwatering is death to a plant. You can tell when a plant needs watering if the soil is very dry to the touch of your fingers."

He points out the beauty of the Macadamia nut tree, a native of Hawaii, which can be seen close to the JC Penney store, and the Finger Aralia found in the walkway just north of the Grand Court. Another plant that can be grown in your home is the Dracaena Warnicke located in front of Lord & Taylor and can be recognized by its variegated green leaf with a white stripe running down the center. This plant does well in low light conditions.

Gerry describes low light as 60 to 75 foot candles. Good light is in excess of 100 foot candles, but very few homes have this much light.

The grey barked Indian laurel grows near Penney's, Field's, Sears and in the Grand Court. In the planter on the southern side of the Court the strawberry guava unfurls its delicate leaves which in spring are adorned by intricate crimson, white and pink blossoms that become edible fruit.

In front of Marshall Field & Co., plant lovers will find the Pittosporum, recognized by the oval dark green shaped leaf, and this plant does well in cool, light areas.

In the main Court and near Sears, Roebuck and Co. visitors may see the Ficus Nitada, a plant which is very resistant to insects and other basic plant, tree type predators, but it does need excellent light.

Many of these trees can also be found elsewhere, rising from among beds of grape ivy, Chinese evergreen and stark black volcanic rock, known as feather rock.

Here, too, crotons, sporting red, yellow, crimson, green and orange colorations on their leaves can be seen. The carrotwood tree, whose leaves cascade in graceful pendants, is rarely grown indoors. Further to the south is a sea grape tree with its grey bark and clusters of grapes that make delicious jelly.

Gerry offers hints for home gardeners as well. When re-potting, only go to one pot size larger. For example, if the plant is in a 7-inch pot, go to an 8-inch one. His philosophy is that all house plants should be kept in a root bound condition with the roots filling the container. Pot in very light soil mixed with a combination of peat moss and pearlite or sand. Too heavy a soil and too much soil gives the plant root rot because it doesn't get a chance to dry out well.

"Treat your plants the way you treat yourself, Gerry says. If you want to put them outside don't put them out on a cold day, don't sunburn the plant and don't put them in the wind. If you want to offer your plants a change to the great outdoors and give them a bath to wash off dust and dirt put them in a shady spot in the early morning or late afternoon away from the wind on the southeast side of the building. When you can't put them outside for the bath use the shower or sink.

"Misting the plants with an atomizer should be done on a daily basis. But, while spraying to increase the moisture on the leaves is beneficial, the single most important need of a plant is good light. If you want to talk to your plants, it can't hurt. When you talk you breathe carbon dioxide on the plant and that is what is used in the greenhouse. But Gerry has doubts as to whether the plant understands what you are saying.

GERRY LEIDER, manager of Tropical Plant Rentals in Prairie View, scrutinizes one of the plants he provided and maintains for Woodfield Shopping Center. The center's decor features plants from all corners of the world as well as plants that can be grown easily in the average home.

Dormant spraying healthy for fruit-bearing trees

Home gardeners who eliminate chemical sprays with the idea that they are protecting the environment may leave an important part of that environment — their own plants and trees — unprotected and at the mercy of their natural enemies.

Gardening authority and newspaper columnist Jim Kerr learned this lesson the hard way recently and shared it with his readers. After refusing to spray his peach and nectarine trees for one season, he noted heavy foliage growth, but the leaves soon took on a reddish curled or rippled appearance.

He found that the trees had developed a serious case of peach leaf curl, a common fungus which affects the foliage, causing it to drop prematurely. Often the fungus affects the fruit as well, making it appear ripe before its time. Usually it will be smaller than normal, with an undesirable flesh texture.

Whenever peach, nectarine and plum trees are grown, the possibility of peach leaf curl is present. It's about as inevitable as noise at a cocktail party.

With diagnosis of the ailment, Kerr returned to a recommendation for preventing it — routine lime-sulfur or copper fungicide spray while the tree is dormant.

If the fungus spores are not treated while they are dormant, chances of checking the disease later are poor. The fungicide treatment, one application in the fall and one just before buds well in the spring, is preventative.

Another important treatment for fruit trees during the dormant season is a general miticide, insecticide oil spray. With the aid of a special emulsifier, these prdoucts coat and smother insects such as mites and scales, reducing populations before they become heavy.

Free! Key Start worth $30*

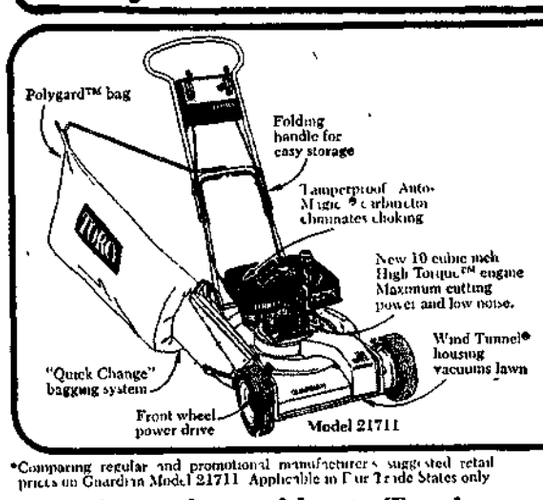

Starts like a car.

Limited Offer!
Buy this fully equipped power drive Toro® Guardian® mower and get the Key-Lectric® starter free
Hurry, offer good only while inventories of promotional models last

*Comparing regular and promotional manufacturer's suggested retail prices on Guardian Model 21711. Applicable in Fair Trade States only

Haven't you done without a Toro long enough? TORO

Olson's Garden Center
621 N. Main (Rt. 83) Mt. Prospect
SALES 253-6833 | SERVICE 253-6834 | LANDSCAPING 259-6606

WHEELING Nursery
Springtime SPECIALS!
The Best in Gardening Supplies - at the LOWEST PRICES!
The most Distinguished Gardeners pass thru our doors!

Come and visit Chicagoland's most complete garden center, featuring hardy, northern grown nursery stock. We now have a large selection of potted shrubs, fruit and shade trees in stock. You must compare quality in nursery stock before you buy - QUALITY is the reason why Wheeling nursery has been Chicagoland's leader in nursery stock for 30 years.

DUE TO THE MANY REQUESTS of our customers, we offer an installation service of any combination of shade, ornamental, fruit trees, evergreens or shrubbery amounting at retail to $100.00 or more for a service charge of ⅓ of total purchase price.

SHRUBS FOR HEDGING
RED HONEYSUCKLE - very dense grower
FORSYTHIA - Beautiful yellow flowers
RED TWIG DOGWOOD - Excellent Shrub for wet areas
Sold in Bundles of 10 only. $1.90 per bundle 19¢ ea.

EVERBLOOMING ROSES
Hardy 2 Yr. Old Field Grown
• Will bloom this summer
• Featuring such varieties as:
PEACE
QUEEN ELIZABETH
CRIMSON GLORY
BLAZE CLIMBER
and 50 other varieties to choose from
88¢ ea.
Reg. 99¢

HARDY RHODODENDRON
ASSORTED COLORS - Just a beautiful mass of blooms to enchant any garden.
$9.99 ea.

WHEELING NURSERY COUPON
SUGAR MAPLE
CRIMSON KING MAPLE
NORWAY MAPLE
RED MAPLE
EMERALD QUEEN MAPLE
MT. ASH
MARSHALL ASH
SUNBURST LOCUST
IMPERIAL LOCUST
SKYLINE LOCUST
SHADEMASTER LOCUST
$19.99 WITH COUPON
ALL 8-10' TALL
Balled and Burlapped
THIS COUPON IS WORTH $5 OFF OUR REGULAR LOW PRICE $24.99

WESTERN REDWOOD BARK
• Large 2 Cu. Ft. Bag
• Does not attract Rodents
• Easy to spread.
• Adds nutrients to the soil
• Retards weed growth
$1.99

CAPITATA YEW
TREE-TYPE EVERGREEN
4-5' Tall - One of the most popular accent evergreens. Every one a specimen.
$39.99

OUR GUARANTEE: A credit of ½ the original purchase price of trees, shrubs and evergreens that fail to live will be allowed toward the purchase of nursery stock of the same or higher retail unit price
The above guarantee is valid from date of purchase until the same date of the following year.

WHEELING NURSERY COUPON
NORTH AMUR RIVER
PRIVET HEDGE
• Makes excellent screen
• Easy to trim
• 2-3 Feet tall
• Dense, Green shrub.
10 plants per pkg.
$1.39 WITH COUPON
THIS COUPON WORTH 50¢ OFF OUR REGULAR LOW PRICE $1.89

WHEELING NURSERY COUPON
EASTER PLANTS
• MUMS-All colors
• LILIES
• TULIPS
• HYACINTHS
$2.99 WITH COUPON
All our Easter Plants are beautifully foil wrapped and are a delight to look at.
THIS COUPON IS WORTH $2 OFF OUR REGULAR $4.99

WHEELING Nursery
642 S. Milwaukee Avenue
Wheeling, Illinois
537-1111 537-1112
OPEN 7 DAYS A WEEK • 8 A.M. to 9 P.M.

Fruits add color, variety to garden

Small fruits can add color and variety and also enhance the overall attractiveness of your home landscape this year. Although small fruits grow best when planted by themselves, they can also be integrated with shrub plants, trees, lawn and flower beds, according to C. C. Zych, University of Illinois Extension small fruits specialist.

Zych says several of the small fruits lend themselves nicely to integration. And since the use of small fruits in landscaping is still relatively unconventional, it should be just the thing to add originality to your home landscape.

Of all the small fruits strawberries are the best landscape subjects. They have shining green leaves throughout the growing season, attractive white flowers, red berries and they add a little fall color.

Strawberries are easily tucked into a corner of the flower bed or shurb border, used as a ground cover or as edging for a flower border or walk. They may also be grown for specimen value in pyramids or barrels or even grown singly in pots to be placed in selected garden spots.

Next in preference for landscape use are the blueberries. They are one of the most attractive shrubs available when properly placed and cared for. The blueberry plant has dainty white blossom clusters in the spring, beautiful glossy green foliage all summer and attractive blue fruit. The foliage has splendid fall coloration. After the leaves fall the graceful lines of the bright green or reddish branches provide color interest that lasts throughout the winter.

Blueberry plants grow quickly to maximum size and if properly maintained, remain about the same size and shape for years. They rarely outgrow their original location and function. Furnish about the same acid soil and growing conditions as for rhododendrons and azaleas and you can grow blueberries in shrub borders, as specimens, in corner plantings or with other shrub groupings.

Grapes are excellent home garden fruits that easily fit into the landscape. The vines grow rapidly to produce an abundance of attractive dense foliage and fruit that may vary from green to red to dark purple depending upon variety and season.

The shredding bark on an old trunk and the bright tan color of previous season's canes also add winter interest.

Grapes can cover an unsightly fence or screen an undesirable view of a standard arbor. You can put grapes on a semi-arbor against an expanse of blank wall or on a standard trellis as a natural fence or boundary planting.

The brambles (raspberries and blackberries) are more difficult to fit into the average landscape plan. The thorns on many varieties and the suckering (spreading) habit of some species make confinement in the original location difficult.

Black raspberries do not sucker. And there are some semi-hardy thornless trailing balckberries now availalbe to overcome the drawback of thorny plants if the thorns are considered a serious problem.

Home gardeners who enjoy the bramble fruits will find they can make attractive summer hedges or screens when trained along a fence. Or you can support them by a trellis or a single post in a group of plants.

Currants and gooseberries are fine landscaping subjects but are rarely planted in Illinois. They deserve the attention of home gardeners who enjoy their fruits because home production is now practically the only way to obtain them. The buses do not spread beyond their allocated space — growing three to four feet high and about as wide. They have small, attractive leaves, providing a variation in texture in home landscape and make excellent conversation pieces when heavily laden with their yellow or red fruit.

Because currants and gooseberries are alternate hosts for blister rust, a serious disease of white pine trees, a permit may be needed from the Division of Plant Industry, State Department of Agriculture, before planting in some parts of Illinois. Check with your county extension office before planting either currants or gooseberries.

Elderberries, serviceberries and highbush cranberries are other small fruits of dual purpose that deserve consideration as landscape subjects.

Details on variety selection and general culture of small fruits are available to Illinois home gardeners in Extension Circular 935, "Growing Small Fruits in the Home Garden." Copies are available at your county extension office or from the publications office, 123 Mumford Hall, University of Illinois, Urbana 61801.

BRIGHT, ROSE-PINK buds, nearly pure white on the reverse side and borne in clusters on two-and-a-half-foot plants, earned Bon Bon an All American award. The pointed, one inch buds open well in all climates into three-and-one-half-inch open-centered flowers with 20 to 25 petals. The compact plants are very disease resistant.

All America Winner Bon Bon provides season-long bouquet

Here is a 1974 floribunda award winner that is low and compact. Where Bahia, another All America winner, has large, perfectly formed blooms, Bon Bon has slightly smaller, open, cup shaped flowers that create a massive display of pink and white just about hiding all foliage.

If a rose ever seemed predestined for a particular use, that rose is Bon Bon and its use is any planting where a prodigious mass of color is desired. It will be the joy of the landscape designer, and at the same time the gardener, who appreciates a summer-long bouquet in his garden, will find it equally pleasing.

Large, dense clusters of pink and white bicolor blossoms, richly fragrant, are produced continuously from spring until late fall. Bon Bon is never unsightly, as the spent blooms drop their petals cleanly to make way for the next set of flowers.

The individual bloom averages 3½" across, which is quite large for a floribunda. Each flower is formed by as many as 25 petals of firm substance and the roses are borne in large, continuously produced clusters, making the plant a veritable bouquet.

Bon Bon shows good resistance to black spot and mildew; in fact, in the western states it is reported to be exceptionally resistant to mildew.

Bon Bon, as do all roses, varies greatly in height, depending upon the area in which it is grown, but the average for the country seems to be about two and one-half feet, making it an ideal bedding plant and one of the best floribundas ever introduced for mass planting. At the same time, a plant or two in the garden will delight the eye with its pink and white flowers as well as please the nostril with its rich fragrance.

This new and different floribunda is another of a lengthy list of award winners produced by William Warriner of Tustin, Calif. and is the result of a cross between Bridal Pink and Yellow Seedling No. 58-6792. Many fine roses are to be found in its ancestry, including Bridal Pink, Spartan and Fashion, indicating in advance the mass flowering, compact plant that actually resulted.

Plant now for June pea crop

Peas are one of the earliest crops you should plant in the spring. As soon as the soil is dry after the winter freeze it's time to plant. The seedlings tolerate light frost and will make a quick growth to maturity in June.

Two kinds of peas are the best to grow in American gardens — the regular garden peas, which you must shell, and the sugar pod peas, which you can eat pod and all. With both types of peas there are tall and dwarf varieties. The advantage of dwarf varieties is that you don't have the extra work of putting up poles or trellis to support the vines.

In addition to a spring planting, peas can be sown again in the midsummer to have a second crop during the cool weather of fall. They need good sunlight and a fertile soil, but apart from that they look after themselves.

The sugar pod peas are especially good to grow, as it is these which the Chinese use extensively in their cooking.

The pods need picking, young before the peas swell in the pod. In addition to being delicious, they are also labor-saving, since there's no shelling involved. Just pop them in the pot and cook for 15 minutes.

Dwarf Gray Sugar is a real labor-saving variety -- no shelling and no poles for support. What more can you ask of a vegetable?

Outdoor decks for new dimensions in living!

It's easy to add a Western Wood deck to your home. Tell us how big you want your new deck and where you want to build it. We'll put together everything you need — nails, framing, decking, railing, preservative. With our help, it's easier than you think.

Western red cedar
2x4..... 28¢ per ft.
2x6..... 48¢ per ft.
4x4..... 48¢ per ft.

Western red cedar
10x14' deck
$170

HELLER Lumber Co.
24 N. Hickory, Arlington Heights
1 block N. of Kensington, 1 block W. of Arlington Market
Mon. thru Fri. 7:30-5. Sat. 7:30-1:30 392-4224

Great Scott– a new lawn food in a box!

Light weight (14¾ lbs feeds 5,000 sq ft lawn)

Easy to handle

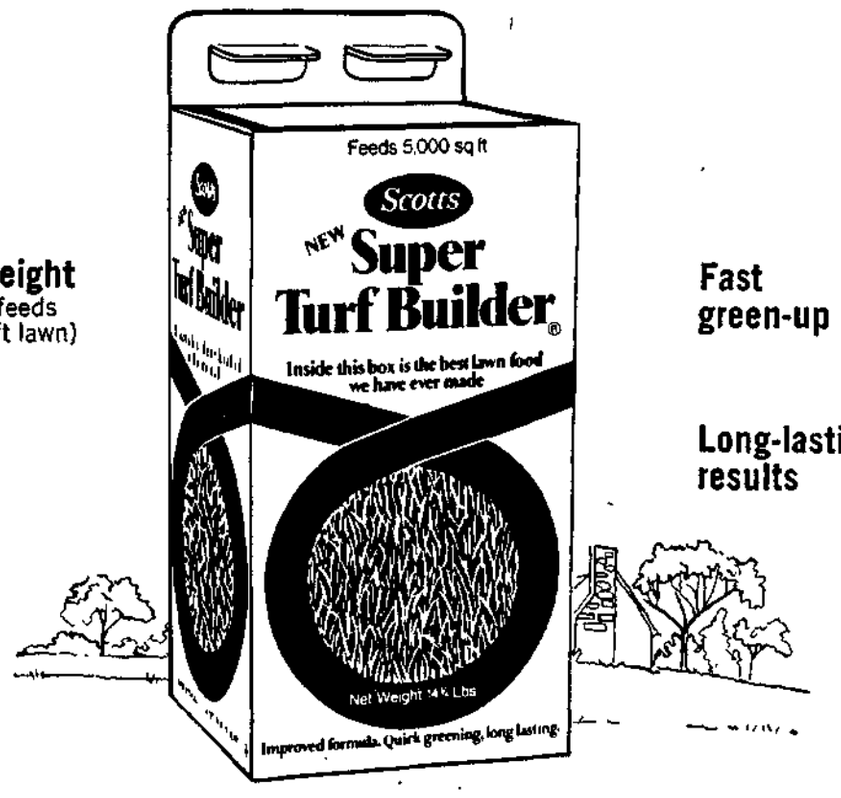

Fast green-up

Long-lasting results

The best lawn food Scotts has ever made.

Scotts.

EarlyBird Specials

Save $2.50 three boxes reg $18.95 $16.45

Save $1.50 two boxes reg $12.95 $11.45
Save $ .75 one box reg $ 6.95 $ 6.20

LAST 4 DAYS TO SAVE AT THESE PRICES
AVAILABLE AT THE FOLLOWING SCOTT RETAILERS

AREA WIDE
Ace Hardware Stores
Your Ace Store is the More Store
Ace Budget Center
Chicago Heights
Park Forest
South Chicago Heights
Ace Hardware Home Centers
63rd & Main - Downers Grove
75th & Cass - Darien
Amling's Flowerland
"For Every Bloomin Thing"
Melrose Park, Hinsdale, Niles, Forest Park, Naperville, Rolling Meadows, Joliet
Berce Seed & Floral
1201 Roosevelt - Maywood
Eola & Butterfield - Bigwoods

Community Family Centers
Fruitland Pool & Patio - Melrose Park
Ernie Thalman Pool & Patio - Northfield
4 Seasons Pool & Patio Centers
Elgin, Itasca, Palatine, Chicago & Romeoville
Mil-Green in Des Plaines
Gee Lumber Company
Chicago, South Holland, Hinsdale, Richton Park, Joliet, Plainfield
Imperial Gardens 4 Seasons Leisure Living
8600 S. Pulaski - Chicago
4845 W. 111th - Alsip
Turn Style Family Centers
All Chicagoland Locations

ARLINGTON HEIGHTS
Suburban Rental
708 E. Northwest Hwy.
BENSENVILLE
Ace Hardware
1061 S. York Rd
Brentwood Shopping Center
Leiders Garden Center
460 Irving Park Rd.
"We Grow Our Own Plants"
CRYSTAL LAKE
Flower Wood, Inc.
Rt. 14 & 176
Rosenthal Lumber & Fuel Company
95 E. Crystal Lake Ave.

DES PLAINES
Koehns Market & Garden Center
5520 River Rd.
Oakton Lawn & Garden
15-34 Oakton St.
Pesches Garden Center, Inc.
170 N. River Rd.
ELGIN
Pearsall's Garden & Equipment Center
1909 Larkin Ave.
ELK GROVE VILLAGE
Ace Hardware of Elk Grove
Grove Shopping Center
Arlington Hts. & Biesterfield Rd.

GLENVIEW
Ace Hardware
1517 Glenview Rd.
West Garden Center
1535 Milwaukee Ave.
PALATINE
Knopper Nursery & Garden Center
1801 N. Rand Rd.
ROSELLE
Tri-City Ace Hardware
Schaumburg & Roselle Rd.
WHEELING
Ace Hardware
755 W. Dundee Rd.
Wheeling Nursery
642 Milwaukee Ave.
WOOD DALE
Maher Lumber & Ace Hardware
301 W. Irving Park Rd.

CHARMGLOW GAS GRILLS...
20% OFF
(Applies To In-Stock Grills Only)
INSTALLATION AVAILABLE

Save Thru May 1st or When Present Stock Exhausted
A Full Line of Accessories and Parts Available.

SAVE ON GAS LITES . . .

PARTS AND INSTALLATION AVAILABLE

OWL APPLIANCE & HEATING
259-7550
15 WEST BUSSE AVENUE • MOUNT PROSPECT
OPEN DAILY MONDAY THRU SATURDAY AND MONDAY, THURSDAY & FRIDAY EVENINGS TILL 8

The Thinking Man's Garden

Our port-of-call this time is Siam. We're interested in this great country and we'd like to introduce you to the Siamese Strawberry Circle.

The reason? This is a highly scientific way of growing luscious strawberries. We're talking about a circle that produces 50 to 100 quarts of the luscious berries, that's right . . . 50 to 100 quarts! The strawberry plant is noted for its long period of production and the idea is to take advantage of that.

So let's see what you need and how to set it up. You can make many of these purchases at hardware stores or lumber yards. First you need seven feet of that cheap 2 by 4 (inches) welded fencing — that most common kind but not loose bending chicken wire — and seven feet of asphalt roofing paper, which is automatically three feet wide. Then purchase three and a half feet of four-inch plastic drain tile. This has holes on one side but you can make it work better by boring quite a few more on the other side because you're going to release fertilizer from it and you want it to go easily to all sides. This isn't necessary, but it's wise.

At the nursery or at any store that features garden needs, buy two cubic feet of peat moss and four cubic feet of perlite, 25 pounds of pulverized (not composted) cow manure. You'll also need four bushels of soil — from your backyard or nursery.

Now, in a sunny place, clear the ground and make a ring four feet in diameter. Turn the soil slightly. Add a quarter inch of dried manure and over it, a half-inch of peat moss. Work in. The rest of the peat moss, dried manure, perlite and soil may be worked together on the ground or in a wheelbarrow.

Make the fencing into a circle in the circle you cleared. It will be 24 - 26 inches in diameter. The roofing paper goes on the inside. Wrap a baggie or something like that around bottom of drainage pipe and place in center. Now the mixture is used to fill all but the drainage pipe and is tamped down. Some like to spray it spadeful by spadeful as it goes in with a spread-sticker which helps water penetration. This isn't absolutely necessary.

At this point, we have the felt roofing paper firmly against the fencing by the fill. We'll now figure on five rows of plants. The lowest will be in the ground around the circle and the highest will be on the top of the mixture circling the drainage pipe. For the others in six places each around the sides of the standing circle cut out a flap of the asphalt paper from the two-inch by four-inch squares of the fencing. The bottom of each of these rectangles is not cut, so the flap hangs out like a thirsty tongue. Try to stagger the cutout openings of the middle row between the one above it and one below it. A penknife does this kind of cutting job best. We hope you see the overall look.

Now you're ready! It's important to buy good green plants when they come on the market instead of dried-out ones. They come in bunches of 25, and, you see, you have five rows of five, or 25. Don't worry if your plants look droopy after you first plant them. But here's something very important. You will notice a little nub between each plant's roots and leaves. This is called a crown or bud. Never, never cover it with soil. You're doomed if you do.

You water by filling the drain pipe in the center twice a week. Never let a strawberry plant dry out! Some people like to fill the pipe with large gravel and this isn't a bad idea. Once a month you fertilize. Use a 12-6-6 liquid type. Pour amount necessary for making 15 gallons into your jar sprayer, fill sprayer with added water indicated and turn spray nozzle down into the drain pipe. Remember that baggie on the bottom? That was why.

Birds? We realize that some birds, especially blue jays, have a mighty preference for strawberries. A little cheap nylon or any other kind of netting that lets plenty of sunlight in and ingenuity is all you need. Let the birds find their dessert elsewhere.

It'll all take about 90 days, but then you'll have strawberries and strawberries and strawberries. We promise that. And when winter comes you just roll it up and use it year after year — and you can revitalize the soil with manure.

Copyright 1974, Ortho Division, Chevron Chemical Company.

History of roses film offered by Chevron

The rose through history, from 40,000 BC to the present, is just a preface to an enchanging sound and color film titled "World of Roses" from Chevron Chemical Company. The 21 minute 16mm film is available for free loan, with moderate return shipping costs the only charge.

"World of Roses" is color-ladened with examples of the most popular rose varieties including hybrid teas, floribunda, tree roses and miniatures. It presents a rare look at the granddaddy of all roses, "The Green Rose of China."

The film provides viewers with ideas for creating their own rose gardens as well as offering demonstrations on how to create and maintain beautiful roses.

"World of Roses" is an ideal film for garden clubs, women's groups, senior citizens showings and classrooms. It's available from Chevrol Chemical Company, Attn.: Larry Weber, 200 Bush Street, San Francisco, Calif. 94104.

Damping off often afflicts indoor plants

One of the most common diseases to afflict seedlings is called "damping-off," a fungus disease which causes seedlings to wilt, shrivel up and die. It is most prevalent indoors when common garden soil is used to start seedlings or dirty containers.

Best way to avoid "damping-off" is to use clean containers for starting seedlings, and to use a sterile packaged seed starting medium.

When starting seedlings indoors, it's also important to prevent the seedlings stretching toward the light.

An aluminum foil reflector placed behind the seedlings will help provide even lighting, and it may be necessary to keep turning the containers so the seedlings grow straight.

Mowing still a must

Chemical sprays to retard lawn growth in the hope of reducing mowing have not been entirely successful. A homeowner has difficulty achieving exacting application at just the right time, and always risks phytotoxicity.

The spray may not affect all species equally, so that mowing is still needed to level out unevenness. Since most new lawngrasses have been chosen for low profile (dwarfishness), upgrading the lawn by introducing improved varieties may be more practical.

Free! Key Start worth $30*

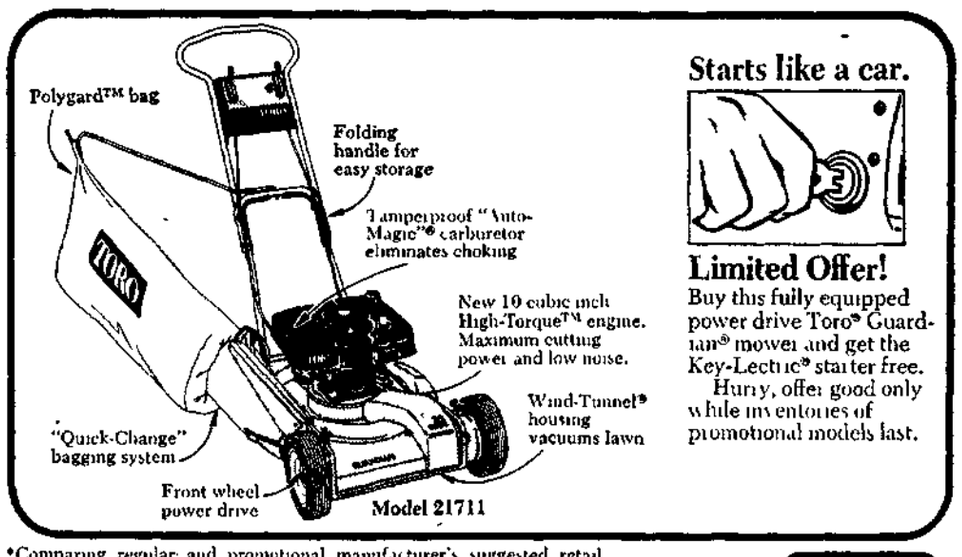

Starts like a car.

Limited Offer!
Buy this fully equipped power drive Toro® Guardian® mower and get the Key-Lectric® starter free.
Hurry, offer good only while inventories of promotional models last.

*Comparing regular and promotional manufacturer's suggested retail prices on Guardian Model 21711. Applicable in Fair Trade States only.

Haven't you done without a Toro long enough? TORO

DES PLAINES
Ace Hardware # 13
694 Lee Street
Bruno's Lawnmower
975 Rand Road
Oakton Lawn & Garden
1530-34 Oakton Street

ELK GROVE VILLAGE
John Garlich & Sons
1220 East Higgins
Home Hardware
554 Devon Avenue

MT. PROSPECT
Kersting's
(now Olsons Garden Center)
621 North Main Street
Mt. Prospect Lawnmowers Sales & Service
201 W. Central Road

HOFFMAN ESTATES
True Value Hardware
Hoffman Plaza

WHEELING
Douglas' Home Center
Lyon Plaza Shpg. Ctr.
548 W. Dundee Road

SCHAUMBURG
Green Meadows Lawn & Garden
1681 S. Roselle Rd.
(1 mile north of Irving)

ARLINGTON HEIGHTS
Suburban Rental Co
708 East Northwest Hwy.

PALATINE
Palatine Ace Hardware
239 East Northwest Hwy

Great growth potential at Penneys low prices.

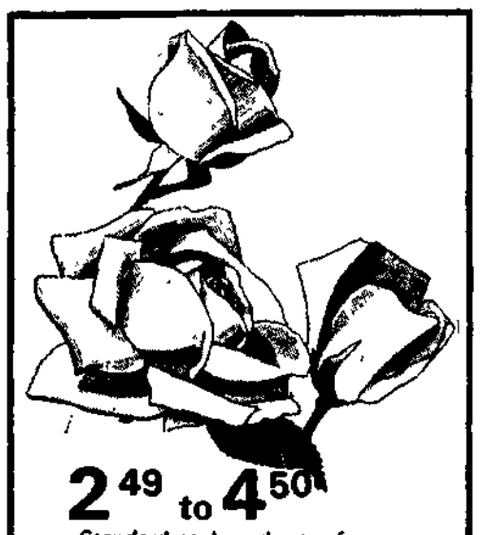

2.49 to 4.50
Standard packaged roses for everblooming flowers throughout the summer

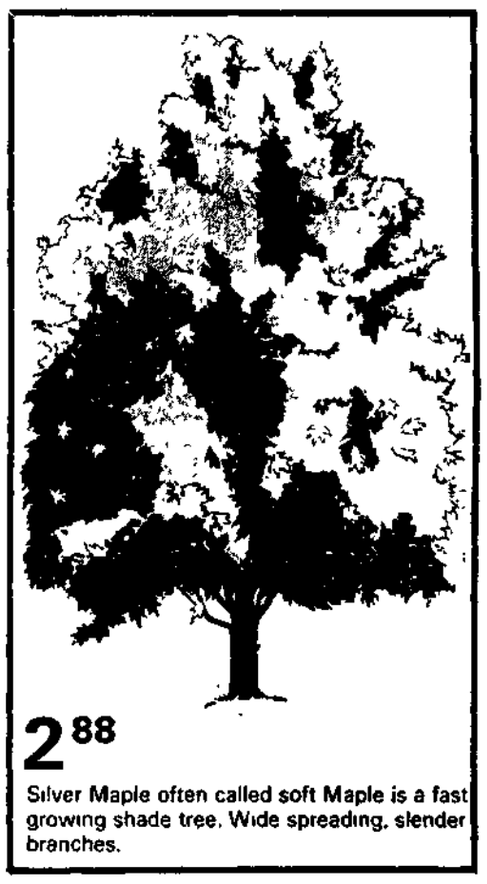

2.88
Silver Maple often called soft Maple is a fast growing shade tree. Wide spreading, slender branches.

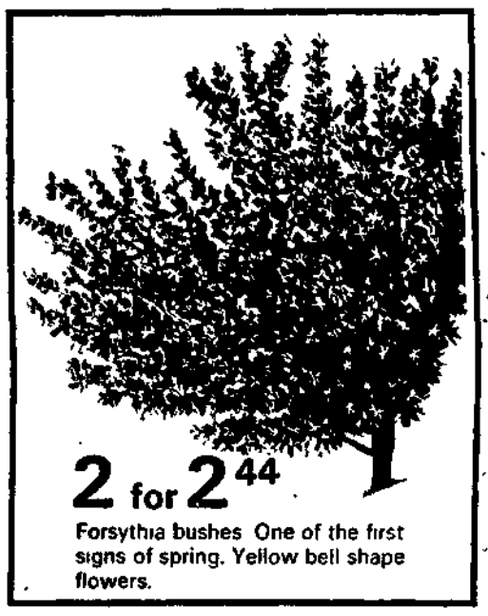

2 for 2.44
Forsythia bushes One of the first signs of spring. Yellow bell shape flowers.

Packaged flowering trees.
Sale 2.88
Reg. 3.49. Beautiful flowering trees to enhance your lot Assorted varieties with vividly colored flowers.
Sale effective thru Sunday.

Jonathan apple trees.
2 for $5
Bears deep late ripening apples of highest quality. A favorite among home orchard plantings.

Old-fashion lilacs.
1.79
An upright shrub that produces clusters of single purplish flowers. Grows almost anywhere

Penncrest rotary spreader.
22.99
JCPenney corrosion resistant rotary spreader Spreads salt/seed/fertilizer. Finger tip control

Amur privet hedge.
2.49
Compact and thickly branched. Responds well to sheering.

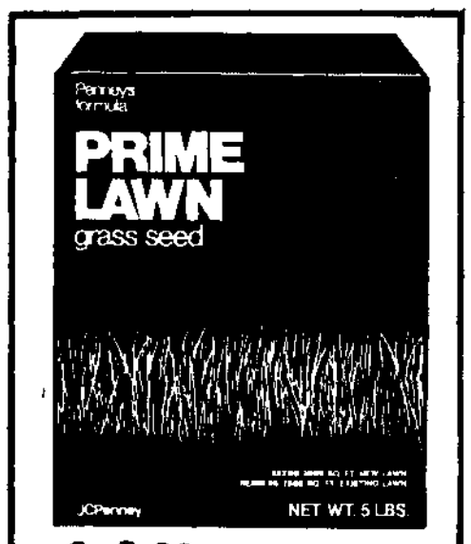

14.99
Prime lawn grass seed. 5 lb. box seeds 2,000 sq. ft. new lawn, 2,500 sq. ft. existing lawn.

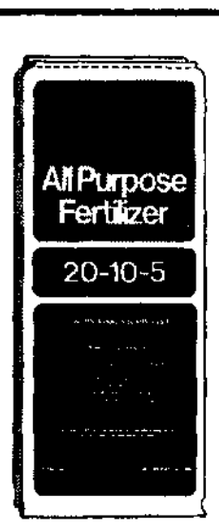

2 for $3
All purpose fertilizer. 20-10-5 blend. 20 lb. bag covers approximately 4,000 sq. ft.

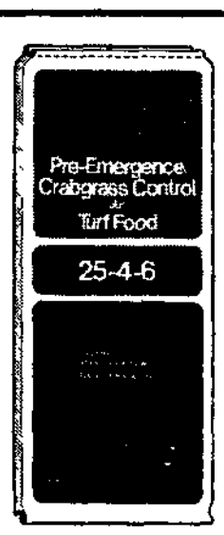

6.49
Pre-Emergence crabgrass control plus turf food. 25-4-6 blend 20 lb. bag covers approximately 5,000 sq. ft.

2.69
Southern landscape bark. ¼ to 1" nuggets. Helps to control weeds, protects roots, conserves moisture. 3 cu. ft. bag. 1 to 2" nuggets . . . 2.89

JCPenney
We know what you're looking for.

Charge it at Penneys, Woodfield in Schaumburg . . .
Open 9:30 to 9:30 Monday thru Friday. Saturday 9.30 to 5:30. CLOSED EASTER SUNDAY.

LAST WEEKEND TO SAVE

Scotts® Turf Builder®

Save $2
15,000 sq. ft. (58½ lbs.) ~~15.95~~ 13.95

Save $1
10,000 sq. ft. (39 lbs.) ~~10.95~~ 9.95

- America's favorite lawn food. Gives long-lasting greenness, because of its prolonged feeding action

Buy a full year's supply now and enjoy big savings

EASTER PLANTS OF ALL TYPES - OPEN EASTER SUNDAY

KNUPPER
NURSERY & GARDEN CENTER
1801 Rand Rd. (Rt. 12) Palatine
HOURS: Mon. - Sat. 8-6, Sun. 9-5
359-1080

Nationwide last year

1.4 million acres of forest defoliated by gypsy moths

One hitchhiker which vacationers should be careful not to pick up this spring and summer is the gypsy moth. This pest is currently spreading out of New England and into midwest and southern states, killing millions of trees and bringing biological disaster to many parts of the country.

On its own, the gypsy moth can only travel about 12 miles a year. But, recently, the insect has been given help unwittingly by campers, owners of trailers and mobile homes, and to a lesser extent by military and commercial truckers.

According to John Katsanos, assistant chief staff officer for the United States Department of Agriculture, tourists will pull their campers and trailers into infested areas. The gypsy moths attach either themselves, their eggs or both to the vehicles.

Later, unless the infested trailer is inspected and pesticides carefully applied, it will return to its home state, bringing with it an insect which last year defoliated 1.4 million acres of trees nationwide

Two years ago, a gypsy moth infestation was found in a trailer camp in Pensacola, Fla., hundreds of miles from its natural southern perimeter. The moths had been brought back by persons vacationing in New England.

Fortunately for Florida, the gypsy moth was detected in time and it is thought to have been eliminated through the use of a pesticide called carbaryl.

Says Katsanos, "Early detection is important if the gypsy moth is to be eliminated. One single egg mass this year usually means 10 next year and 100 the year after."

Once gypsy moths have been detected in a new area and pesticides applied, field teams check for three years for traces of recurrence. Thus in the Florida case, it won't be known until next year if the gypsy moth has been completely eliminated.

Three states last year reported gypsy moths for the first time — West Virginia, Tennessee and Iowa.

In Michigan, where the moth had been found and thought eliminated ten years ago, it appeared again — 100 miles from the initial sighting. Consequently, that state plans to apply pesticides to 400 acres and once more try to prevent this insatiable insect from destroying the woodlands.

The gypsy moth has an appetite so large that it is actually an "environmental polluter." A single caterpillar eats one square foot of leaf every 24 hours. Favorite meals for the gypsy moth include oak, maple, birch, willow and poplar, but they will also eat evergreen trees.

Leaf bearing trees such as maple can usually withstand one or two seasons of defoliation, but evergreens are killed off in one season

Last summer in New Jersey, the gypsy moth denuded over 226,000 acres of forest. The wildlife — birds, mammals and even snakes — left the ravaged area in droves for they had no food, no nesting places, and no shade.

Connecticut is the state hardest hit — some 513,888 acres were defoliated last year. Complicating that state's control program, according to Katsanos, is a ban there on the use of carbaryl.

"To abstain from using chemical controls is illogical to us," Katsanos said. "They (pesticides) actually benefit the environment, but people are highly emotional on this matter and figure if the gypsy moths are there, it must be preordained. Remember, when the trees go, the ground goes, and you have a very bad ecological situation."

When asked about biological controls, Mr. Katsanos said, "Our experiments have been very disappointing. We had great hopes for a sex attractant called Disparlure but it simply hasn't worked."

Complete nationwide elimination of the gypsy moth even with pesticides, Katsanos explained, would be financially impossible at this time. the best we can hope for is to control the spread.

To that end, the U.S. Department of Agriculture has arranged with operators of mobile home sites in infected areas to be notified when home trailers are about to be moved.

"The USDA will inspect the trailer, remove egg masses and apply pesticides to the wheels and underparts all at no charge," Katsanos said. "We then notify the mobile homesite receiving the trailer. At the time of year when the gypsy moths normally hatch, the inspection and pesticide application is repeated — again at no charge."

Katsanos explained that recreational vehicles present the greatest problem because of their high mobility. But the American Family Campers Association and other groups are through their publications letting vacation-bound families know about gypsy moth infestations and the importance of securing inspections.

For people who do not know if they are camping in an infested area, he suggests they consult with the campsite operator or call the local county extension agent. A USDA inspection team will automatically be notified and sent to the site on the departure date.

Nonrural areas are infested, too. Gypsy moths have killed ornamental shrubs and trees, covered sidewalks, invaded homes and fouled swimming pools.

About two inches long and polka dotted red and blue in its caterpillar stage, the gypsy moth wasn't always "unwanted." It was actually imported into this country in 1871 by a Massachusetts naturalist who thought it might aid the silk industry.

Unfortunately, several moths escaped into the surrounding woodlands when their cage was destroyed in a windstorm.

During the 102 years that have since elapsed, voracious hordes of gypsy moths have spread themselves over 12 million acres and the end is not in sight.

Some are predicting a natural collapse of the gypsy moth population in areas of heavy defoliation because they say there will not be enough food to supply them. However, others compare this to the burning out of a forest fire — the center of the fire may die down but the perimeter continues unabated.

Homeowners and communities can protect their property in the same way many state and federal agencies protect theirs — through applications of carbaryl, sold commercially as Sevin. It is low in toxicity to humans, birds, fish and other wildlife. It does not accumulate in animal tissue so it cannot be transferred from animal to animal and thus does not build up in the food chain And because it safely decomposes, it does not build up in the environment

However, Sevin can be toxic to bees If the homeowner is considering the use of this pesticide, he should avoid spraying plants in their flowering stages, particularly when honey bees are collecting pollen.

Application in accordance with label directions will provide effective control of gypsy moths.

And by eliminating the gypsy moth as far as is practical, man and his environment will be the beneficiaries.

Cut by light of moon

According to native legend, mahogany trees that are cut by the light of the moon are sounder, freer of sap, and of a richer color at night.

The National Forest Products Association reports this has no basis in fact, but the belief persists.

Gypsum helps gardeners fertilize for less money

The shortages and current high prices for fertilizers have many home gardeners concerned. Amateurs and professionals alike are wondering how much fertilizer they really need and if they have an alternative to fertilizing. There are several steps gardeners can take to combat inflation and the results of the energy crisis without harming their gardens.

Many manufacturers and university researchers feel that home gardeners as well as farmers use more fertilizer than they really need Soil testing will reveal the kind and quality of fertilizer needed. Also, the practice of applying fertilizer in the fall is of little value on deep, sandy soils because of possible leaching loss of some plant nutrients. On soils testing medium or high in phosphorus mixed fertilizers containing low amounts of phosphorus can be used.

There's something gardeners can do to help get more value from their fertilizer dollar — gypsum. This material, readily available at garden shops, makes fertilizer more efficient.

Lawn and garden gypsum is a refined version of the land plaster once used so successfully by Ben Franklin. It's a soil conditioner which breaks up clay and improves the tilth, improving drainage and permitting water and fertilizers to better penetrate the soil and avoid costly runoff Gypsum also furnishes calcium and sulfur nutrients, which are important to plant growth, and it helps stimulate decomposition of organic materials, thereby liberating other valuable nutrients.

Damage from salt used to melt ice and snow can be counteracted with spring and fall applications of gypsum because the gypsum rapidly replaces harmful alkali salt with neutral, soluble calcium. Dog damage, being similar to salt damage can be curbed in the same manner.

By improving soil structure, gypsum promotes stronger and deeper rooting and provides many other advantages. At the same time lawn and garden gypsum is neutral in reaction so it doesn't burn plants (or gardeners) or tie up any essential nutrients by alkalizing soils as lime can in certain cases

Finally, this product is inexpensive and easy to apply. Lawn and garden gypsum simply needs to be spread uniformly over garden soil at a rate of 30 lbs. per 100 sq. ft. of area. Whenever possible, the gypsum should be worked into the soil lightly. In most soil-conditioning instances gardeners need only repeat this application once a year for two or three years. Gypsum dissolves in rainwater or water from a garden hose and penetrates about six inches per year in clay soil. It can be applied at any time of year.

Spreading gypsum at the rate of 50 lbs. per 1,000 sq. ft. can also improve the lawn However, new lawns need 100 lbs. of gypsum per 1,000 sq. ft. with even heavier applications on high-clay soils. Shrubs must have one to two lbs. of lawn and garden gypsum spaded around each shrub and watered liberally to get the gypsum down to the roots. Applications should be made in both spring and fall.

The most dramatic effect of gypsum is the transformation of compacted clay soil into friable, well-drained soil. Clay soil has millions of small thin plates, tightly stacked on top of each other, leaving almost no space for needed air and moisutre. Lawn and garden gypsum combines these plates into granules which have moisture and air spaces between them.

The use of gypsum won't solve all gardening problems, but it can be a beneficial additive to all types of soil. Most importantly, it's one of the most plentiful, lease expensive and easiest-to-apply materials you can use.

GARDEN TIPS from Jerry Baker

AMERICA'S MASTER GARDENER

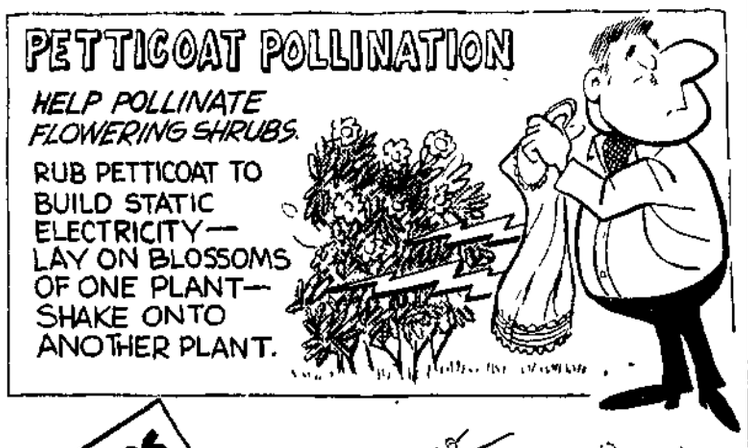

A COMPRESSED AIR SPRAYER AT LOW PRESSURE AND COARSE SPRAY STOPS LAWN WEEDS QUICK 'N EASY.

BACKYARD COMPOST PILE

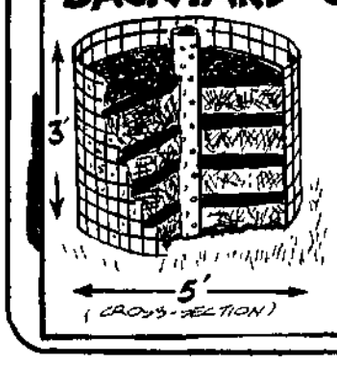

MAKE WITH WELDED MESH

PUT DRILLED PIPE IN THE CENTER FOR AERATION. ALTERNATE 3" LAYERS OF CLIPPINGS, 1" TOP-SOIL.

ADD- COMPOST ACTIVATOR, 2 CUPS OF FERTILIZER.

Burnt down - but not out!

Determined and more eager than ever to please

FLOWERS FOR EVERY OCCASION
DAILY DELIVERY

Berthold's Flower Barn 439-2650
434 East Devon, Elk Grove Village, Illinois

Pesche's Flowers

CONSERVATORIES

605 GOLF RD. ARLINGTON HEIGHTS
Flower Shop 437-4340
Garden Shop 439-3112

170 N. RIVER ROAD DES PLAINES
Flower Shop 299-5531
Garden Shop 299-1300

1000's OF
Tropical and House Plants
Decorative Pots and Plants
Terrarium and Planting Supplies
Scott - Greenfield - Ortho
Milorganite - Lawn Fertilizers

ONION SETS 49¢ lb.

AMERICAN GREEN LAWN FERTILIZER
10-6-4
5,000 square feet
$1.49 each
3/$4.00
20-10-5
5,000 square feet
$1.98 each
3/$5.00

- 2 Yr. Old- ROSE BUSHES
- PERENNIALS
- All-Purpose PEAT 50 lbs..... 88¢
- GYPSUM 50 lb. Bag. 1.89
- STRAWBERRY PLANTS

ORDER EASTER FLOWERS TODAY

HRS. MON.-TUES-WED. 9 a.m. to 7 p.m. THURS. & FRI. 9 to 9
SATURDAY 9 to 6 SUNDAY 10 to 5

ALL NEEDS FOR
Vegetable Gardens
Our Specialty

Garden Seeds
Onion Sets and Plants
Seed Potatoes
Rhubarb - Asparagus, etc.
Herbs and Wild Flowers
Plant Foods
Topsoil, Gypsum, Peat Moss
Rototillers for Rent
Organic Gardening Needs
Indoor Planting Needs
Orchard Sprays
Fruit Trees - Grapes - Berries

Onion Sets and Seed Potatoes Very Short, we urge you to Buy Early!

Fertilize Lawns Early

- Plant Food Supplies very limited. Order At Once!
- Power Rake For Rent.
- Crabgrass Killers - Apply Now 'til Lilacs Bloom.
- Lawn Seeds - Any Mix.

- FRIENDLY, HELPFUL ADVICE BY SPECIALISTS.
- OPEN 7 DAYS AFTER APRIL 1.
- OPEN EVENINGS

LAKE-COOK FARM & GARDEN STORES

95. Roselle Rd. (At Schaumburg Rd.) Schaumburg 529-3601
997 Lee St. (At Oakwood) Des Plaines 824-4406
510 E. Northwest Hwy. (At Kensington) Arlington Heights 253-0570

INTERNATIONAL HARVESTER
GREENYBACK SALE

COME IN AND SEE WHAT ONE DOLLAR WILL BUY!

Get an Edger Trimmer and Hedge Trimmer for just $1.00 when you buy a Cadet Riding Mower.
Or get a Mower Attachment for only $1.00 when you buy a Cub Cadet® Lawn and Garden Tractor.
Offer expires June 30, 1974.

John F. Garlisch & Sons
1200 E. Higgins Rd., Elk Grove Village
437-2220

Success with vegetables needs knowledge, planning

NEW YORK (UPI) — With spade, fork and shovel millions of Americans will attack the good earth in coming weeks.

The ground will be cleared, turned over, fertilized, planted and tended as 50 million families join the inflation-fighting garden movement. The crops that come in after a spell of exposure to sun, water and weeding will cut the food bill. That is the hope.

Not since World War II and victory gardens to fight food shortages have so many hayseeds emerged. Actual figures are hard to come by But estimates hold two persons per family will battle food prices by toiling over vegetable patches. That comes to 100 million in the personal farmer and farmerette ranks

Get moving now if your family hopes to cut its food bill through gardening. Indoors, you'll need to read, write and use a pencil and paper to work up a blueprint — tasks that can be accomplished when the wind's howling and the thermometer outside still shows winter chill.

The first thing to write is a request to the Superintendent of Documents. Send 75 cents and ask the Superintendent of Documents for Home and Garden Bulletin No. 202, put out by the U.S. Department of Agriculture. It is called "Growing Vegetables in the Home Garden."

For the least amount of money this booklet will tell you the most about growing vegetables — including ways of estimating planting times in your area.

Some other things to read right now may be had at the paperback rack in any store or at the local library or bookstore. These include; "How to Grow Your Vegetables" Meredith, Creative Home Library. This even tells you how to garden if you haven't a good plot.

"Organic Gardening and Farming." Put out by Rodale Press in Emmaus, Pa. Your library also may have back copies of the Rodale magazine, Organic Gardening and Farming. In it you'll find recipes for making your own insecticides from weeds, garlic juice and all sorts of things that might surprise you. Health food stores are likely places to find the Rodale publications.

"New Garden Book." Put out by Better Homes and Gardens. This tells about flowers, as well as vegetables and includes some plans for landscaping This book suggests that a 25-by-50-foot plot will produce enough vegetables for a family of five.

"Plants are Like People." By Jerry Baker and published in paperback by Pocket Books His "Back to Nature Almanac No. 1," same publisher, is good, too.

In addition to making yourself knowledgeable about gardening, plan your garden — which crops, what size for each plot, and a shopping list that includes tools, seeds, fertilizer and other items.

Three persons can help you in the planning and with any problems later. One is the county agricultural agent. His services come to you courtesy of Uncle Sam. The county government information office ought to be able to supply you with the name and number.

The "agent" is especially helpful about local soil conditions, planting dates, insects, pests and best crops

Another helpful person is the clerk at the local nursery or garden supply place. Here, also, you will get in advance of planting time the extent of planets or seedlings that will be available.

You transplant these in your prepared soil and get a headstart on harvesting the crop Tomatoes, lettuce and most vegetables that do well in your area probably will be available at the proper planting time.

Consider the price If it is too high, you might be better off sticking to starting your garden from seed.

Helpful also is a neighbor who has a green thumb. That is, someone who's gardened successfully on the home turf. The tips you'll get will be among the most valuable.

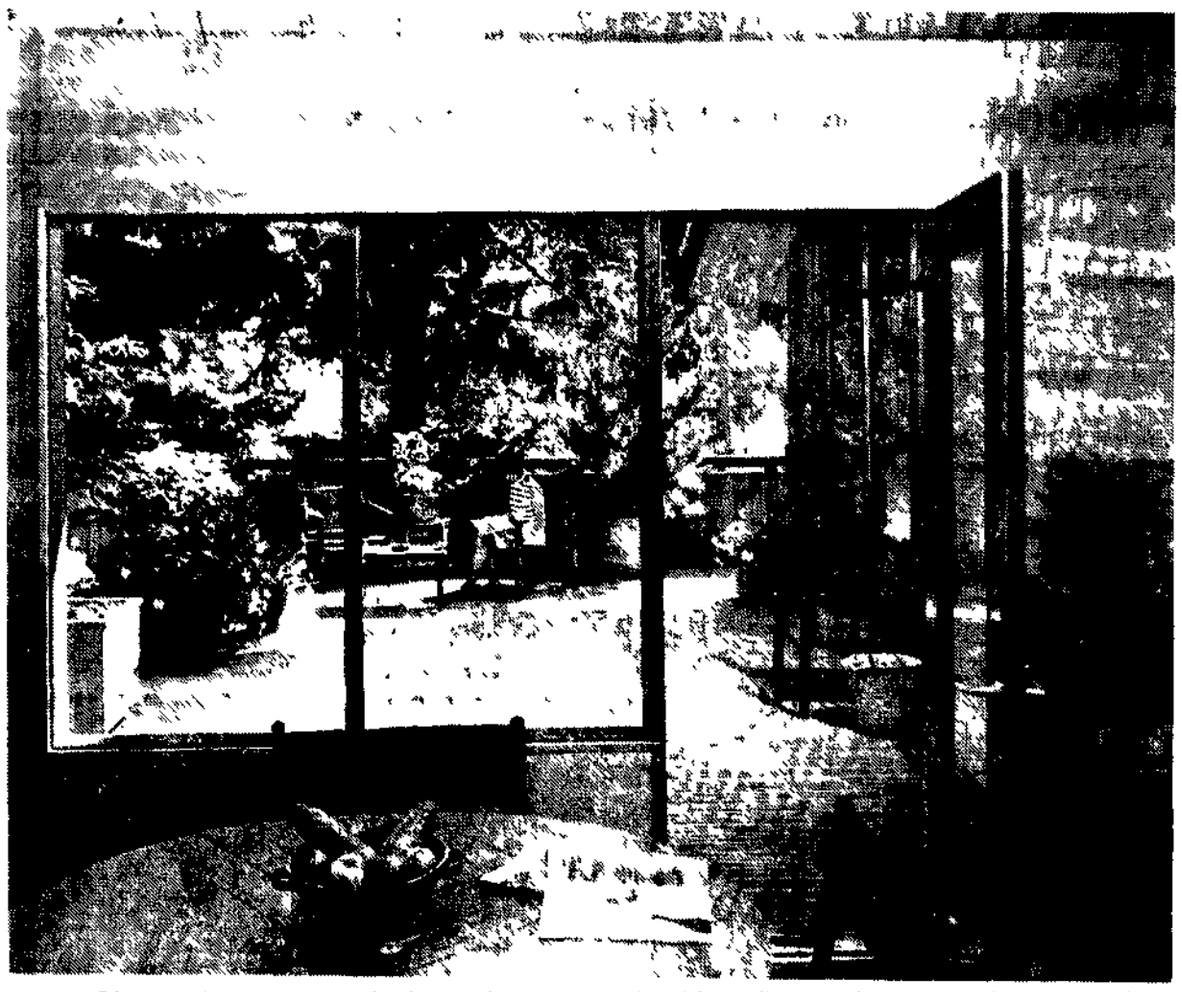

WARM TONES of western wood make the patio a perfect spot for family activities or relaxing after a busy day. Deck of 2x4-inch Douglas fir on edge is semi-enclosed by walls of house, garage. Low railing is faced with re-sawn cedar boards, matching house siding. Door and windows tie family room and patio together visually.

Outdoor court patio provides ideal spot for relaxation, fun

After a hectic day and a crowded commute home, the perfect place for a family relaxing is an outdoor living room.

A natural location is in an ell of the house, and with many new houses the garage is separate so the area between may be used for outdoor living.

With walls on two sides, shade is ample and if wind is a problem, screens or baffles of western wood can be added on the exposed sides. This creates a court or atrium effect and enhances privacy.

A patio-living room also provides flexibility in outdoor eating — plain or fancy. The setting can range from barbecue or picnic to linen cloth and china

When a patio or deck adjoins the dining or family room, larger parties can spread out without guests feeling segregated or separated.

One pleasant outdoor living patio is almost surrounded by two walls of the high-pitched house, a garage wall and a stand of large trees.

Decking is 2x4-inch Douglas fir set on edge. A low, solid railing is faced with vertical tongue-and-groove resawn cedar boards. A 4x4-inch cap board sets on widely spaced blocks of wood.

Large planter boxes of flowers and a tubbed tree lends a garden atmosphere, and blue canvas chairs add color.

A door and two large windows visually bring together the outdoor area and the family room. The deck was added at the floor level of the room, to prevent missteps or accidents, especially when serving meals outdoors.

The hip-high wall serves as a good windbreak on brisk days and keeps breezes from tossing napkins about while the family dines outdoors.

Garden grades of redwood bring beauty, economy to back yard

This spring the energy crunch will probably put you back in your own backyard, more often and California redwood, especially the economical garden grades of redwood, can help you enjoy it.

Homeowners across the nation are focusing attention on expanding and improving their outdoor living areas. Decks, patios, fences, privacy screens, dividers, garden shelters — all can add to the charm and value of any home. The garden grades of redwood are chosen for both aesthetic and practical reasons.

Redwood garden grades give you the beauty and weatherability of luxury grades of this unique material at far less cost. These budget-wide grades contain knots and contrasting streaks of cream-colored sapwood giving them a textured look that blends with the natural surroundings. Virtually maintenance-free, redwood garden grades prove extremely durable over the years Redwood can be left to weather naturally to a handsome driftwood gray . . . or water repellent can be applied to stabilize the color at a buckskin tan.

Mount Prospect Lawn Mower Sales & Service

A LAWN BOY FOR ONLY $99.95
Model 7023
Model 8229-0 $129.95

LAWN MOWER TUNE-UP $19.95

WE SERVICE OTHER MODELS, TOO!

201 W. Central
Mt. Prospect 259-1166

Make your backyard a zoo

Your own yard can be a stage where wild animals are the stars and people are the audience. Colorful birds feeding their youngsters, fish weaving among the water lilies, dragonflies darting above a little pool, timid little outdoor creatures picnicking on the lawn — all this and more is a most rewarding gift nature has for you.

Any yard of any size — even a window box, if that's all the space you have — can become a wildlife haven with good planning and very modest cost. The simple basic needs are food, water, and protective cover, all designed for the kinds of guests you wish as backyard neighbors.

The American Association of Nurserymen has a few pointers on the subject — and suggest that further information is available from almost any AAN member garden center or from the National Wildlife Federation, 1412 16th Street, Washington, D.C 20036, which has published an authoritative article on the subject.

To meet the feeding requirements of wildlife in your urban setting, the AAN suggests a variety of vegetation — from berries to nuts — to meet year-round needs.

The wildlife's critical need for water can be met with a simple bird bath or ground watering device. (It's a good idea to keep this type of water source elevated to protect against cats and other predators.)

However, the most desirable and attractive approach is a small pool with an area large enough to support plants that grow in water as well as around the edge.

Your animal tenants will need protective cover, and this will vary depending on the different species . . . rock piles or stone walls for some, brush piles or dense shrubs for others, evergreens and other trees or bushes for some

These additions to your landscape provide a home base, a source of food in some cases, and a safe haven for the birth and raising of young. All this can be arranged to meet the needs of wildlife guests while it is pleasing to your eyes as well

Even if space allows only the preparation of a window box, it is possible to create a wildlife refuge in miniature by including those same three elements: food, water, cover

The important need is to restore some balance of nature to a brick and asphalt environment As anthropologist Rhoda Metraux has written, "Only when man has incoroprated into the urban setting all that he once gained through living in nature will he be fully and faithfully urbanized."

GRAVELY THE GROWING MACHINES

PERFECT SEEDBED IN ONE OPERATION

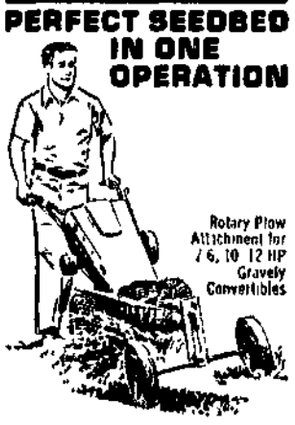

- Exclusive all-gear-drive rotary plow attachment goes 6" deep, up to 8' wide depending upon soil conditions.
- Wide selection of other attachments includes all-gear-drive Rotary Cultivator; Toolholder; also attachments for mowing, hauling, snow removal.
- Instant forward-neutral-reverse for easy control.

FREE COUNSELING

We'll help you match the equipment to the job with a wide selection of tractors, accessories, and features. Come in and talk it over, try 'em out today!

Low Bank Rate Financing Available

GRAVELY OF CHICAGO
1301 Lake St
Melrose Park, Ill 60160
344-4066

WE SERVICE WHAT WE SELL

GRAVELY®

8-SPEED, ALL-GEAR TRANSMISSION

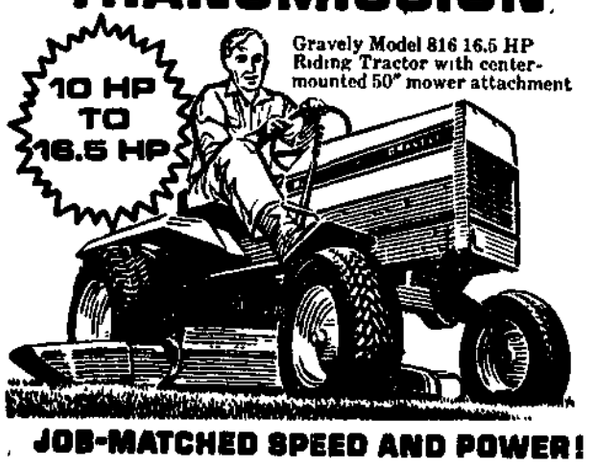

Gravely Model 816 16.5 HP Riding Tractor with center-mounted 50" mower attachment

JOB-MATCHED SPEED AND POWER!

- Speeds from a brute-power ½ mph up to a let's-get-home 8½ mph.
- Attachments run at constant, efficient speed regardless of ground speed.
- No fluid power losses, no belts to slip or break . . . all-gear drive.
- Instant forward-neutral-reverse for easy maneuvering.
- Attachments for almost any lawn, garden or snow removal job.

FREE COUNSELING—We'll help you match the equipment to the job with a wide selection of tractors, accessories, and features. Come in and talk it over, today!

Low Bank Rates Financing Available

GRAVELY OF CHICAGO
1301 Lake St.
Melrose Park, Ill. 60160
344-4066

WE SERVICE WHAT WE SELL • WE SERVICE WHAT WE SELL

CHAS. KLEHM & SON . . . SINCE 1852

KLEHM nursery

Arlington Heights & Algonquin (62) Rds.
Arlington Heights 437-2880

Mon. thru Fri. 8 a.m.-8 p.m.
Saturday 8 a.m.-6 p.m.
Sunday 9:30 a.m.-5 p.m.

Use BankAmericard • Master Charge • Klehm Charge

LAST 5 DAYS!

Great Scott— we've got it!

The best lawn food Scotts has ever made!

- Combines quick green-up with long-lasting results
- Light weight, easy to carry box (14¾ lbs feeds 5 000 sq ft)

Scotts

EarlyBird Specials

Save $2.50 three boxes reg. $18.95 $16.45

Save $1.50 two boxes reg $12.95 $11.45
Save $ .75 one box reg $ 6.95 $ 6.20

Scotts® Turf Builder®

Save $2

15,000 sq ft (58½ lbs) ~~15.95~~ 13.95

Save $1

10,000 sq ft (39 lbs) ~~10.95~~ 9.95

- America's favorite lawn food
- Gives long-lasting greenness, because of its prolonged feeding action

Buy a full year's supply now

ROSELLE AMC / Jeep

CHICAGOLAND'S LARGEST AMC JEEP DEALERSHIP

DIRECT DISCOUNT DEALER

ILLINOIS' LARGEST INVENTORY OF AMC CARS & JEEPS

NEW '74 GREMLIN

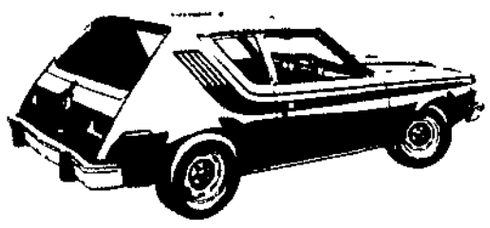

304 engine, automatic transmission, power steering, whitewalls, wheel covers, locking gas cap. Stock # 1122.

$2888

BUY OUT OF STOCK SAVE UP TO $250

NEW '74 SPORTABOUT WAGON

Automatic transmission, radio, power steering, protection group, 5 year rustproofing. Stock # 1092.

$3288

OVER 300 NEW CARS IN STOCK

NEW '74 JAVELIN

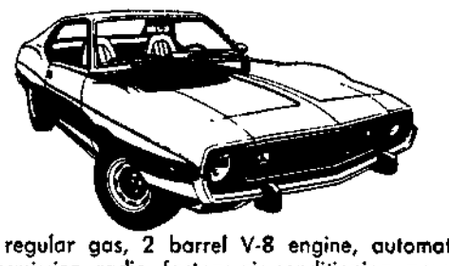

36 regular gas, 2 barrel V-8 engine, automatic transmission, radio, factory air conditioning, power steering, power disc brakes, belted whitewalls, tinted glass, console, rally stripes, body moldings, rear speakers, bucket seats, visibility group, light group, vinyl top. Stock # 0024.

$3988

BUY OUT OF STOCK, SAVE THE INCREASE

NEW '74 AMBASSADOR BRGHM.

304 regular gas V-8, automatic transmission, A C, power steering, power disc brakes, whitewalls, tinted glass, vinyl top, individual seats, sway bar, wheel discs. Stock # 101.

$3596

IMMEDIATE DELIVERY

NEW '74 HATCHBACK

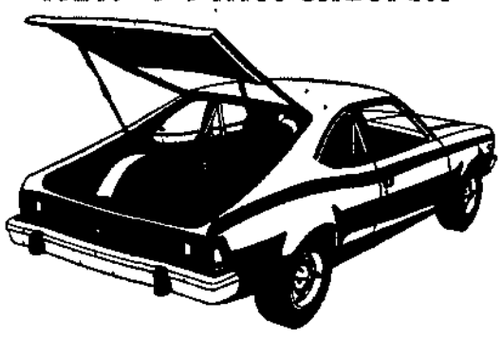

232 6 cylinder engine, automatic transmission. Stock # 849.

$2688

BANK FINANCING AVAILABLE call MR. Higgens

NEW '74 J-10 ½ TON PICK-UP

360 regular gas V-8, radio, power steering, power disc brakes, turbo-hydromatic transmission, 5600 G.V.W. option, heavy duty suspension, custom cab, 4-wheel dirve.

$3849

Clearance Sale

OVER 125 USED CARS IN STOCK

Grand Opening Special Prices

COMPACT CARS

1970 MAVERICK 2 door blue, 6 cylinder engine, automatic transmission, low mileage. Stock # 587. .... **$1288**

1970 MAVERICK 2 door blue, 6 cylinder engine, automatic transmission factory air, power steering. Stock # 614 **$1488**

1972 GREMLIN X Red 6 cylinder engine standard transmission, air conditioning, low mileage **$1888**

1972 PINTO WAGON Green 4 cylinder engine, automatic transmission low mileage Stock # 527 .... **$1988**

1972 PINTO 2 door, green 4 cylinder engine, automatic transmission, vinyl roof, low mileage. Stock # 488 **$1888**

1973 GREMLIN Brown, 6 cylinder engine, automatic transmission, factory air power steering, low mileage Stock # 503 **$2688**

1973 GREMLIN Yellow, 6 cylinder engine, standard transmission, low mileage. Stock # 531 ..... **$2288**

1973 PINTO 2-door, blue, 6 cylinder engine, automatic transmission, low mileage Stock # 564 **$2288**

1973 NOVA Yellow, 2 door, V-8 engine, automatic transmission air conditioning, power steering, vinyl top Stock # 509 **$2488**

1973 NOVA Blue 4-door, V 8 engine, automatic transmission, air conditioning, power steering, vinyl top, low mileage Stock # 510 **$2488**

INTERMEDIATES

1970 DODGE DART 2-door hardtop, blue with vinyl roof, 6 cylinder engine, automatic transmission, power steering Stock # 600 **$1488**

1970 CHEVY NOVA 2-door, green with vinyl roof, V-8 engine, automatic transmission, power steering. Stock # 633 **$1388**

1968 CHEVY NOVA 2-door, white, 6 cylinder engine, automatic transmission, power steering. Stock # 572.. **$588**

1969 CHEVY CAMARO 2-door hardtop, green, V-8 engine, automatic transmission, factory air, power steering, low mileage. stock # 629 **$1388**

1972 BUICK GS 2-door hardtop, bronze, V-8 engine, automatic transmission, air conditioning, power steering, low mileage Stock # 582 **$2388**

1972 CHEVY MALIBU 2-door hardtop, red, V-8 engine, automatic transmission, power steering, low mileage, Stock # 601 **$1888**

1971 BUICK SKYLARK 2-door hardtop, factory air conditioning, power steering Green. Stock # 613 **$1988**

1971 HORNET SPORTABOUT V-8, factory iar conditioning, Blue, wood paneling, roof rack. Stock # 617 **$1988**

1971 CHEVY CAMARO V-8, automatic transmission, air conditioning, power steering. Green. Stock # 657 **$1988**

1972 OLDS CUTLASS 2-door sedan, V-8, automatic transmission, factory air conditioning, power steering. Stock # 612 **$2388**

FULL SIZE CARS

1971 AMBASSADOR 4-door, yellow, V-8 engine, automatic transmission, power steering. Stock # 528.. **$888**

1971 PLYMOUTH FURY III 4 door hardtop, brown with vinyl roof, V-8 engine, automatic transmission, air conditioning, power steering, low mileage. Stock # 631 **$1688**

1971 MERCURY MONTEREY 4-door sedan, V-8, automatic transmission, air conditioning, power steering, low mileage. Green. Stock # 710 **$1588**

1970 CHEVY KINGSWOOD Green, V-8 engine, automatic transmission, air conditioning, power steering, power brakes, low mileage. Stock # 635 **$1288**

1970 BUICK LeSABRE 4-door, bronze, V-8 engine, automatic transmission, air conditioning, power steering, power brakes, low mileage. Stock # 590 **$1388**

1970 CHRYSLER NEWPORT 4-door hardtop, yellow, V-8 engine, automatic transmission, air conditioning, power steering, power brakes, low mileage. Stock # 611. **$1388**

1968 PLY. SUB. WGN. White, V-8 engine, automatic transmission, air conditioning, power steering, power brakes, power seats, power windows, low mileage, loaded. Stock # 589. **$688**

1972 OLDS 98 4-door hardtop, blue, V-8 engine, automatic transmission, factory air, power steering, power brakes, power seats, power windows, low mileage. Stock # 608 **$2888**

IMPORTS

'71 TOYOTA COROLLA White, 4 cylinder engine, automatic transmission, air conditioning, low mileage. Stock # 573 **$1688**

'71 TOYOTA COROLLA White, 4 cylinder engine, automatic transmission, low mileage. Stock # 522 **$1588**

'71 VOLKSWAGEN BUG Red, 4 cylinder engine, standard transmission, low mileage. Stock # 637 **$1288**

'71 PLYMOUTH CRICKET 4 door brown, 4 cylinder engine, standard transmission, low mileage. Stock # 619 **$1088**

'70 OPEL G.T. White, 4 cylinder engine, standard transmission. Stock # 169... **$1488**

'70 TOYOTA CORONA Blue, 4 cylinder engine, automatic transmission. Stock # 617 **$1188**

'71 MERCURY CAPRI Bronze, 4 cylinder engine, automatic transmission, low mileage. Stock # 610 **$1988**

'72 AUDI 100 SL White, 4 cylinder engine, automatic transmission, air conditioning. Stock # 578 **$3388**

JEEPS

'64 JEEP SURREY Candy apple red, Brand new best top, red bucket seats, 4 cylinder, 3 speed. Can't be told from new. Must See **$695**

'70 JEEP-WAGONEER V-8, automatic transmission, low mileage, 4 wheel drive, plow, green. Stock # 549 **$2088**

'62 JEEP-WAGONEER 4 cylinder engine, standard transmission, 4 wheel drive, white. Stock # 584 **$388**

MANY, MANY MORE TO CHOOSE FROM

ROSELLE

AMC Jeep

NEW CAR SHOWROOM—920 W. GOLF RD.
USED CAR LOCATION—919 W. HIGGINS RD.
SCHAUMBURG, ILLINOIS

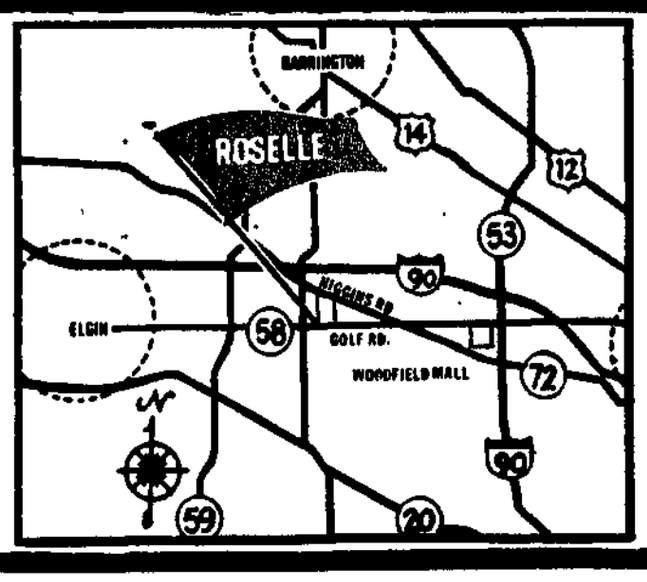

882-8400

CLOSED EASTER

WEEKDAYS	SATURDAYS	SUNDAYS
9-9	9-6	12-5

Bob Frisk
Sports Editor

A career ends in pro baseball

The scouts just appeared one spring day in his sophomore year of high school.

They appeared as if drawn by the odor of freshly cut outfield grass. They knew it was time for baseball.

On that day he knew for sure that his fastball would smoke like a burning pine, and that his life would never be the same again.

Baseball could no longer be considered a game for him from that day forward. It was, instead, a career.

That career ended last week. The battle is over.

Jerry Donahue has decided to step out of professional baseball.

"They wanted to send him back to Montgomery again, but Jerry rebelled and asked for his release," said John Donahue, father of the fire-balling righthander who has been in the Detroit Tigers' organization. Jerry had spent four previous summers at Montgomery.

The 25-year-old Donahue, who played his high school baseball at St. Viator, compiled an outstanding minor league record He was 29 12 over five seasons of relief and last summer topped the Class AA Southern League in saves with 16.

He had earned run averages that would have been the envy of any pitcher

Jerry Donahue

— marks like 0 76, 1 89, 1.65, and 2 02.

"It has been a little baffling to Jerry," said his father, this week, "because he's had a fine record, three great spring trainings, but no advancement I know I sound like a father talking but what more can a kid do to get a chance?

"They let him pitch four innings last spring against Detroit and he allowed one hit and no runs and struck out Frank Howard twice. Now he led the league in saves and again they don't want to show any advancement. It gets discouraging."

It was discouraging for Jerry Donahue even at the outset of his professional career.

He was a sensation at St. Viator High School, picking up 23 varsity victories in three seasons to rank as the only area pitcher ever to win more than 20 career games As the scouts watched, he pitched a shutout in his final high school game, handcuffing St. Ignatius on two hits while striking out 16.

Although Donahue had handsome high school mound credentials, he was not selected in the June player draft of 1967. It was a jarring experience.

"I looked everywhere in that draft for my name, but it just wasn't there," he recalled later. "You know, after the scouts watch you all those years and you feel like they're interested, it can be quite a letdown when they don't think you can make it."

Even while the bird dogs were jotting down the plusses of Jerry Donahue — strong arm, live fast ball — they were also making note of the problem areas — size, weight.

"That was the problem," Jerry admitted "They didn't think I was big enough and they were worried about my weight. I know I was heavy for my size (5-11 and 193 pounds). They felt if I had problems then with my weight, I would always have problems."

Thanks to some exposure in an American Legion tournament in Argo, Donahue was signed by the Chicago Cubs and sent to Caldwell, Idaho of the Pioneer League.

The Cubs worked on Donahue's delivery and on a conditioning program.

"There was a lot of running involved," he remembered. "And my delivery got to be more compact. I used to practically fall off the mound."

Donahue had his problems in the transition from the preps to the pros, and he admitted later, "The madder I got, the harder I tried to throw. Nothing seemed to work."

Picked up by Detroit, Donahue learned to throw a curve and a slider to go with his fast ball. He also learned not to try to overpower the hitters or to overstride. Control became his asset.

Jerry was 10-0 with a 1.89 earned run average in 47 games with Rocky Mount of the Class A Carolina League. He appeared on his way as a relief pitcher.

He was brilliant in 1970 and '71 with Montgomery of the Southern League. During one stretch in 1971 he went nine games before giving up an earned run and allowed only one in 32 innings spread over 17 appearances.

A promotion at the start of the 1972 season seemed inevitable after two big seasons in Class AA. It wasn't to be, and the frustrations started again.

Jerry asked Detroit farm director Walter (Hoot) Evers about it. "He told me I just needed a break," Donahue said. "I didn't think it was a satisfying answer."

The righthander decided he needed a new approach to attract the Detroit brass and get his promotion. "I learned statistics weren't going to help me," he said, "so I figured I had better show somebody an arm."

In 1972 he was 7-4 in relief with 12 saves and a 2.02 earned run average with Montgomery. Last summer he had 16 saves to top the Southern League — with Montgomery.

He balked at returning to Montgomery for a fifth straight season. He felt he had earned advancement to a higher classification and that another year in Alabama would be a waste of time at this particular stage in his life. You can wait — and hope — for that 'break' for just so long.

What baffles Donahue is that he has succeeded at every level of baseball he has played, but he still found himself unable to move out of Class AA. He had done the job with Montgomery, but he had done it for four straight summers.

As his father put it, "He wasn't even given the chance to fail, if that's what they thought he would do in the big leagues."

For Jerry Donahue, it was a rugged battle, and the battle is over.

It was fun — at times. He was doing something he loved, and he loved to play baseball.

It was also frustrating, painfully frustrating, and when the fun started to go out of the game he had played for so many years, he knew it was time to look elsewhere.

Montgomery, Ala. may be a nice place to visit — but not for five straight summers.

10 years ago...

Arlington clipped Prospect 3-2 in baseball with Paul Splittorff coming on in relief to shut out the Knights over the final three innings . . . Splittorff also had three hits . . . Forest View pulled out a 5-4 win over Holy Cross with Tom Lundgren striking out 11 in just five innings of work . . . Palatine clubbed Woodstock 11-7 to get a doubleheader split . . . Dave Swingley had three hits, including a home run, for the Pirates . . . Holy Cross rolled over St. Viator 11-4.

BADMINTON CHAMPS. Arlington High School completed a perfect season in badminton by sweeping all the titles Saturday in the Mid-Suburban competition at Schaumburg. Coach Mary Lou Hundt (left) proudly presents her league champs. Standing, from left, Cathy Condon, Mary Baines, Nancy Sepp, Dianne DeWitt, Sue Wray, Leslie Grabitz, Nancy Cunningham, Jody Lyon. Kneeling, from left, Mary Flynn, Patty Pinski, Amy Redeen, Lori Schroeder, Jean Condon, Dotty Massey, Jean Kunze. Missing: Sue Kozakiewicz.

'Tell my friends I was happy'

A life filled with goals

Last in a series

by MIKE KLEIN

The Tragic Life of Gary Morava . . . how easy to write, but that wouldn't relate the young man's real story. So we fall back to the question that provoked this whole series: Why do so many people love him today?

Answer it in pieces and you'll answer best. Say that in 1973 Gary was named Athlete-of-the-Year at Southern Illinois University. The honor is tremendous because of one fact, as Bill Meade explains:

"The white guys never get organized, Normally, black guys decide who's going to be the Athlete-of-the Year and vote as a block," said Meade, SIU's head gym coach. "That has to say something for Gary's personality and relationship with blacks. They respected him."

Talk about Morava's ever present smile, his unselfishness and the hours he spent with youngsters discussing world travel, meeting new people, seeing new sights. But especially, remember his goals.

"Gary's big dream was to go out and change the whole idea of amateur athletics in this country, the way guys travel and how they're treated," said Fran Morava, his mother. "Illinois is just a great gymnastics state. When they come here, they're treated royally as high class athletes.

"But many places in the country it just doesn't mean a thing. It's ironic that they're given suitcases, red and white suits, patent leather shoes and the whole bit . . . then they have to thumb their way to the airport," she continued.

"Gary knew in his lifetime that an American gymnast would never become a world champion or win a gold medal because we're just not that advanced. He hoped he could do something so younger kids here get the same opportunity as the European kids."

The Gary Morava his friends will remember devoted his life to righteous principles, hard work, excellence, to living a good life and to a teammate — John Arnold of Northbrook.

Over three years have passed since that rolling station wagon claimed Arnold's life two miles outside Ames, Iowa. The accident, of course, tore apart Gary's right arm and probably cost him an appearance in the 1972 Munich Olympics.

"Gary's big dream was to go out and change the whole idea of amateur athletics."

Some might have cursed such rotten luck but Gary chose another route. He looked about and discovered not despair but new hope. He was alive and because John Arnold could not carry on, Gary would do it for him.

One year after Arnold's death, Gary authored a poem to John's parents, the same that is reprinted today on page two of sports. It speaks of death, life and all the lessons each will teach.

But it is Morava's closing words which are so meaningful today, especially to those who love Gary. He wrote: " . . . that when it becomes my turn (to die)/someone will learn,/as I."

They are strong words that will endure time, as does the aura of Morava, Arnold and others like them.

"It's not hard to talk anymore. I use Gary's name as it comes up in everyday conversation," said Meade. "I don't ever consider anybody like that gone forever. They've just graduated and moved on, gone to a different place."

Gary left behind thousands of friends and admirers. At his wake, there were flower arrangements from Peep's Hot Dogs in Arlington Heights . . . and Sports Illustrated magazine. Letters poured in from across the world.

Two students from Kansas University, young people who had never met Gary, wrote a poem and sent it to Meade. There were telegrams from the Swiss and Russian national teams.

Many letters came from Gary's admirers in California. A Tucson, Ariz., lady wrote Meade a short note while waiting for her plane in the Mexico City, Mexico, airport. That was the type of respect Morava commanded.

The people closest to Gary will recall his innocent pranks. Nobydy was sacred, not even the best international coaches for whom he competed. Their attempts to wrest away his beloved blue jeans generally failed.

"He'd walk into a room and they'd

(Continued on next page)

GARY MORAVA

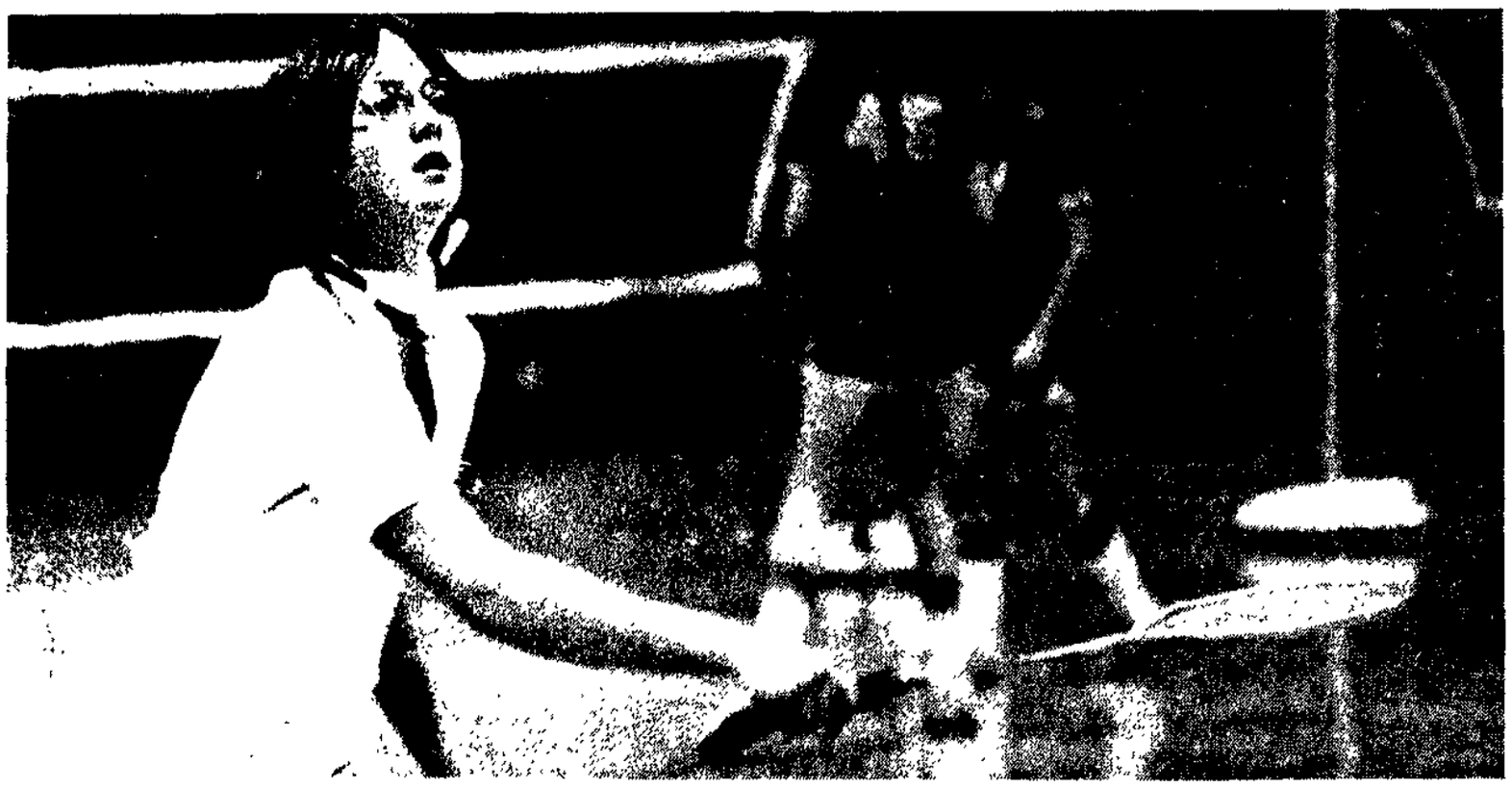

CONCENTRATION. Paula Degener of Prospect High School concentrates on her shot during doubles action Saturday in the Mid-Suburban Conference girls badminton finals. Arlington was the overall champion by sweeping duels and the seven title matches. (Photo by Mike Seeling)

Five area golf teams play in Champaign test

Five Mid-Suburban League golf teams will carry the area banner this morning downstate in the third annual Champaign Invitational Meet beginning at 7:30.

Conant, Buffalo Grove, Forest View, Hersey and Rolling Meadows are included in a monstrous 36-team field that will be teeing off on both the blue and orange courses at Savoy Golf Course on the campus of the University of Illinois.

Also vying for honors in the kingsized cast are Belleville East, Bradley Bourbonnais, defending champion Carmel, Champaign Centennial, Champaign Central, DeKalb, Downers Grove South, Edwardsville, Decatur Eisenhower, Fenton, Springfield Griffin, Hillcrest, Hinsdale Central, Hinsdale South and Joliet Catholic.

Others are Oak Park, Kankakee McNamara, Mundelein, Niles West, Normal, North Chicago, Rantoul, Richards, Robinson, Rockford East, Springfield Southeast, Sterling, St. Edward, Wheaton North and Urbana.

Hersey finished second in last year's edition won by Carmel of Mundelein with 412 shots. The Huskies of head coach Ken Carter fired 418 while Conant tied for 20th with 443 and Wheeling 22nd with 458.

Each team will field five players and count all scores. The squad's top two golfers will play the "tougher" orange layout while the remaining trio tackles the blue.

These are the same courses that will be employed during the state finals in late May. Champaign Central won the tournament's inaugural in 1971, but the snow and rain won in 1972 as officials were forced to postpone the entire affair.

Fans Forum letters on page 6

A life filled with goals

(Continued from preceeding page)

say, 'Hey Morava, you gotta dress up," Fran Morava said. "He'd just look down and say, 'This is how my old man dresses. You're insulting my father.'

"It was a total con, of course, but that's how he'd get by with the idea of how he dressed and how they thought he ought to."

The gymnastics accident which claimed Gary's life, breaking two cervical vertebraes, occurred during mid-afternoon on the last Tuesday of February. Gary and Meade were transported from Carbondale to the Firmin Disloge Medical Institute in St. Louis.

Gary was accorded just two or three hours to live, but he went out a fighter, surviving until 1:00 a.m. on Thursday. He had many thoughts, many inspirations. Gary talked of what life had meant, about facing death and life with strength.

It was Morava's wish that his body be donated to science but complications led to eventual burial in All Saints Cemetery. "This was the whole pattern to his life. He enjoyed doing things for other people," said Hersey's Don Von Ebers.

"It'll probably be a long, long time before I meet another boy that can match him. That particular individuality and approach to other people was so fascinating."

Gary's last hours belonged to Meade, his family, friends and the Firmin personnel for whom Gil Morava has so much respect.

And they also belonged to Ginger Temple, Gary's girlfriend. There had been talk of a possible marriage this summer after Gary returned from competition in Russia and South Africa.

In his last letter home, Gary had written of Ginger: ". . . a girl who is making me so happy I've woken up laughing. She's such a good girl. They're hard to find, ya know."

But it was Meade who remained with Gary on that fateful Tuesday until his parents plus sisters Nancy and Jayne arrived in mid-evening at Firmin.

He had been through death before with Arnold and three previous gymnasts, including world tumbling and trampoline champ Frank Schmitz, killed in 1966. But only with Gary was there time for talk.

Meade remembers Gary was ready to face death as if it was merely another challenge. He told the attending priest, "I don't ask why. I just kind of wonder. But I guess I'll see God and I'll ask when I see him."

Gary was incredibly lucid his last hours. "He said so much the night before, very inspiring things like tell everybody it's not bad dying and not to be afraid," Fran Morava began.

"As far as gymanstics, he was totally delighted that if he had to go, he went in a trick. He was glad he'd felt the fear in the air on the last trick. That was all part of the game."

And Gary kept it up with the jokes. He'd totally broken with organized religion but when it was time for last rites, Gary told the priest, "Do your thing. It can't hurt me."

Later, he would ask, "If there is a God, where the hell is he? Why doesn't he hurry up? I've said all I want to say. It's time now."

He would play a little trick called Push Off the Oxygen Mask. It caught Dr. William Hofman of Firmin rather off guard.

"This young neurosurgeon would come in and they'd swear at each other," Fran Morava said. "He'd say, 'What the hell do you think you're doing? You're not strong enough to hold your breath!' Gary'd swear back and say, "Okay, you're the doc. But if you can, hurry up."

Gary fell into a coma before dying. He completed a great life in the only way he knew, by giving. Bob Dylan records went to Nancy. Even his good clothes, hardly worn, were given to SIU teammate Jim Ivicek.

And he gave away something else, a message. Said Gary, "Tell my friends I was happy."

Gary Morava remembers a good friend

Dear John,
a year has passed by today
yes, i have survived
i have walked upon earthly soil
and held the hand of life
and oh so often i've lived with you
and i've learned.
of death,
all it leaves behind
for it is we who must ascend
for it was on you we did depend
a loss so hard to mend
it is you we will defend
a friend,
i speak of death
and all its torture
of what is gone,
and what remains.
but what of gains?
hear me, in hopes that i
might find you
for i know your walking over me
and let me tell you all i've learned,
of life,
and all i've grown to value
for i was free
and there was so much more
i'd failed to see.
i praise the morn
i praise the newly born
i honor age and lifes existence
i honor death and mans resistance
i honor you John.
for you have witnessed life
and shared it in your special way
living, loving, covering me
lying atop my soul
revealing the paths lye ahead
and for this
i will seek the gains
amonst your shadow
live for you
and make you smile
in hopes that all like me
who have survived
will understand that you died not in vain
and will loose some pain
and do the same
for i will live with you
and pray,
that when it becomes my turn
someone else will learn,
as i

Gary Morava

Mark Trail's OUTDOOR TIPS

BE SURE YOUR OUTBOARD IS MOUNTED CORRECTLY ON THE TRANSOM... IT COULD SAVE YOU FUEL...

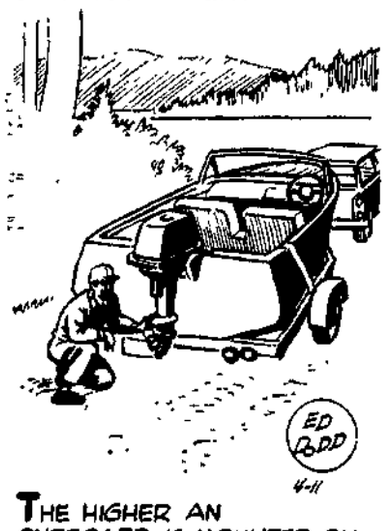

THE HIGHER AN OUTBOARD IS MOUNTED ON THE TRANSOM (WITHOUT CAUSING SLIPPAGE OR CAVITATION OF THE PROPELLER) THE LESS DRAG THERE WILL BE FROM THE LOWER UNIT AS THE BOAT MOVES THROUGH THE WATER

Top vaulters file entries for International feature

If there were any doubts about the caliber of athlete competing in this year's International Prep Invitational Track and Field Meet, then Bloom's Tim Johnson must have reassured some of those skeptics with his outstanding performance in the Oak Park Relays.

Johnson established a new national record in the pole vault by clearing 16 ft. 7 in. to break the old mark by almost half a foot. The Chicago Heights senior joins Gary Hunter of Fort Wayne, Indiana, and Tad Scales of Lawrence, Kansas, as the three 16-foot vaulters who have already sent in their entries for the 1974 International.

"The entries have been very encouraging thus far and we're pleased with the caliber of athlete the meet is attracting," commented Meet Director Joe Neton, who has been directing the International since its inception three years ago."

"The meet has really grown from the original Golden Midwest competition we started and I think it's beginning to reach its potential," he continued. "People are starting to identify with the International and we're finding in more and more cases that boys are coming to us and we don't have to search for entrants as much as in previous years."

The International will again be held on the eight-lane Uniroyal all-weather track at Prospect High School on Saturday, June 8, with a starting time of 12:30 p.m.

Two new events have been added for the 1974 competition — a mile relay event for the Illinois high schools, and a pair of girls' events, the 220 and half-mile. The Illinois mile relay will pit representative teams from various conferences in the state, with each league selecting the four boys whom they feel could best represent their schools.

Tickets are on sale in advance for $2.00 and may be purchased from the local high school coaches in the state, or from Ron Menely at Fremd High School in Palatine. The tickets will be sold at the gate on the day of the meet for $3.00.

SCHMERLER FORD
ELK GROVE VILLAGE
We Extend our Wishes to You
for a Joyous Easter
WE WILL BE OPEN EASTER SUNDAY
11:00 AM - 6:00 PM
1200 Busse Rd. (Rt. 83 & Touhy) Elk Grove Village 439-9500

DES PLAINES MAZDA
COMPLETE SERVICE
PARTS & BODY SHOP
FOREIGN DOMESTIC
The Fabulous Affordable Rotary Engine
Brand-New MAZDA RX - 2
$2995
And this includes inland freight . . . plus dealer preparation!
Plus All This Factory-Installed Equipment at NO EXTRA COST!
* Full Synchro 4-speed transmission
* Power assist disc brakes
* Radial ply 40,000 mile tires
* Tinted Glass
* Electric rear window defroster
* Sport Console
* Deluxe Carpet Interior
* Dual reclining Bucket Seats
* Gauge group & Tachometer
* Electric Power Antenna
* Electric Clock - sweep hand
* Deluxe Wheel Rings
* 5 Year Engine Warranty
* Rally Wheels
* Tool Kit
* Locking Fuel Door
PLUS MAZDA'S BRAND NEW
3 Year - 50,000 MILE ENGINE WARRANTY
MODEL AVAILABILITY
2 Door Sport Coupes
4 Door Sedans
OPTIONAL EQUIPMENT
Automatic Transmission
Air Conditioning AM or AM-FM Radio
PERFORMANCE
18 to 23 MPG on the cheapest lowest grade fuel you can buy certified by USAC
EXPERIENCE
Over 500,000 on the road, backed-up by the fantastic 3 year - 50,000 mile engine warranty
DON'T BE MISLED, YOU GET ALL THIS IN A FABULOUS ROTARY ENGINE MAZDA FOR ONLY $2995
* WHILE PRESENT SUPPLIES LAST!
INDOOR SHOPPING - 100 CARS UNDER ONE ROOF!
DES PLAINES MAZDA
900 E. Rand Rd.
(Rte. 12) at Golf
Des Plaines, Ill. 298-1610
HOURS
Daily 9-9
Sat. 9-5
Sun. 11-5

The HERALD
want-ads will sell anything...

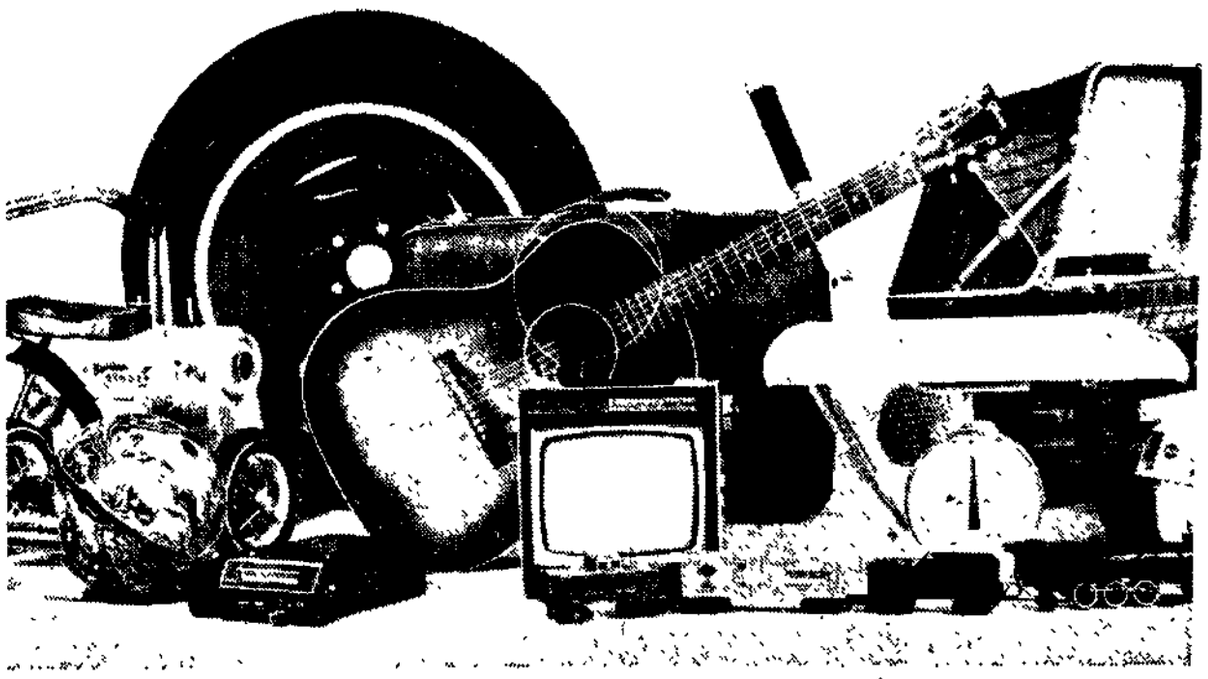

yes... anything!
It's almost unbelievable what one family can accumulate in a few short years . . . think for a minute of all the many items you own that are no longer useful or needed . . . things that were once necessary that are now taking up space in and around your home but have no real purpose in your life . . . but
These items certainly can offer many years of enjoyment for some other family . . . so Sell them with a HERALD Want-Ad . . . you'll make money . . . and you'll make someone else happy!
...call 394-2400
direct line to our Ad-Visors
The HERALD
America's Most Modern Suburban Newspaper

But the knickers are still snazz...

Sarazen has his own energy crisis

by IRA BERKOW

NEW YORK — Gene Sarazen, now nearly 72 years old, has made history and has seen history made. He thinks he was there when today's energy crisis was launched. The year was 1956; he was playing a round of golf with President Dwight Eisenhower, at Burning Tree Country Club in Maryland.

"The President had just hit into the rough," Sarazen recalled recently. "Just then, a messenger came with the news that the Suez crisis was about to blow up, that France, Britain and Israel were confronting the Russians in Egypt.

"Ike rushed right off and made peace. And the Russians stayed in Egypt. I think they could have been persuaded by those other countries to get out of there. Their presence in Egypt today is a great influence in the Arabs having the courage to buck the world on the oil issue.

"If only Ike had gone rummaging for his ball in the rough for 10 minutes, the course of world history might have been changed." Sarazen chuckled at the odd notion.

For the last several years, Sarazen has been suffering what he calls his own personal energy crisis, though one would hardly guess it

He seems as robust, as doughty and as likely to shoot a 66 (which he did recently) as when tramping courses on the way to British and U S. Open, PGA and Masters titles as far back as 1922

Sarazen still tugs on those antediluvian yet snazzy knickers. And he says he can hit the ball as far as he ever could, though now he'll employ a 4-wood where once he plucked from his bag a 4-iron. His hole-in-one last year at Troon during the British Open was an international sensation.

Almost every morning before dawn now, though, he involuntarily gets up. An aching bursitis in his right shoulder rouses him from his sleep. He ambles into the bathroom where he draws for himself a hot bath, for temporary relief.

"So I only get three, four hours sleep a night now," he said "It saps me of energy — my own energy crisis" and he smiles, a kindly but craggy smile

Not only has the pain reduced his time on the golf course — now only two or three times a week — but it has cut down his shelling. For years, he and his wife Mary would walk along the beach beside their winter residence on Marco Island ("My Shangri-la," says Sarazen) and collect shells. But walking has become a chore for him because of his lack of sleep.

Meanwhile, the real energy crisis might affect him in another way. This could be the first year that he will miss the Masters Tournament in Augusta, Ga. He has made them all since missing the very first one in 1934. His double eagle on the 17th hole of the final round on the way to winning the 1935 Masters was selected by Golf Digest as "the most famous shot in golf history."

"I usually drive up to Augusta from Marco," said Sarazen. "But with the gas shortage, I'd have to take a plane, and transfer planes a couple of times. That would take a lot out of me."

Sarazen says he sees a similarity between the Depression Days and today. He remembers the car he was awarded in 1932 for winning both the British and U.S. Open title. "It was a jet-green, twin-engine Packard," he said. "It cost $7,000 in those days, and only made 4 or 5 miles to the gallon. But times were terrible. People didn't have enough to eat. I never felt comfortable driving that car. I got rid of it the next year.

"Today, people may begin to resent the big money guys make playing golf. Like an Arnold Palmer. I hear he makes several million dollars a year in his businesses. And I see where the 100th pro on the money-winning list earns $20,000 and he doesn't even win a tournament.

"It's funny, remember I made about $1250 total for winning the British Open and the U.S. Open in 1932. And it cost me $2,000 to take a boat across the Atlantic."

But Sarazen has nothing against discreet loot. He tries to persuade his 15-year-old grandson Matty a good listener who "puts good shoulder into the ball" — to be a golfer. "I tell him," says Sarazen, "that if he becomes a pro, I'll be happy to wear out my soles lugging his money to the bank."

This is not to say Sarazen feels sorry for himself. "I remember visiting Bobby Jones before he died," said Sarazen. "He was in a wheelchair and had been crippled up for the last 20 years of his life. It was very sad to see. I thought how lucky I was that I was still healthy enough to play a lot. I said to Bobby, 'We're the same age, we married in the same month and year, June, 1924, and our wives are both named Mary. We had a lot of successes and we had a lot of fun. We didn't do too badly.'

"Bobby said, 'Yes, Gene, that's right. We didn't do too badly at all' "

(Newspaper Enterprise Assn.)

GENE SARAZEN

Rolling Meadows hockey facts

MITES HOUSE LEAGUE

Rotary Club of Rolling Meadows Cougars 6, Schaumburg Park District 3

In their last game of the season the Cougars downed the hard-skating Schaumburg Park District team 6 to 3 Scott Sanders led the Cougars' scoring column with a three goal "hat trick" Rick Klein had two and Mike Yosenick a single Assists were credited to Chico Kirkham (2) Klein and Yosenick

Central Security Blackhawks 4, Addison 3

Four goals were scored by Don Wilson to lead the team to a victory over Addison 4 to 3 Mike Wilson Jimmy Carlsen and Ray Hupke were credited with assists in this close game Credit for good play goes to Matt Canfield and Jeff Stelbach

Ceas & Co. Warriors 5, Saints 3

The Warriors wrapped up their season with a win over the very good Saints team Their record for the season with this win stands 50 wins four losses and three ties a super year for the boys and their coach Dick Sweeney

Mike Sweeney opened the scoring for the Warriors on passes from Al Ericsson and Dan Perillo Bob Anderson connected for the next goal on a good setup by Ericsson Ericsson scored the last three giving him a three goal "hat trick" Assists on the last three goals went to Scott Eakins, Bob Hendry and Dave Loizer Chris Martin and Bob Krautsak shared goaltending honors stopping 20 shots on goal while the Warriors hit the Saints goalie with 23

At Beverly Lanes

Five women used their handicaps to register 200-plus series in the **Arlington Heights Lady** Elks league recently Madelyn wood paced the leaders with a 215, followed by Marge Samuelson, 208, Nan Larsen, 206, Pat Greener 202 and Ester McDermott 200 Eleanor Callaghan converted the 3-7-10 split

GARY PLAYER'S GOLF CLASS: Be observant

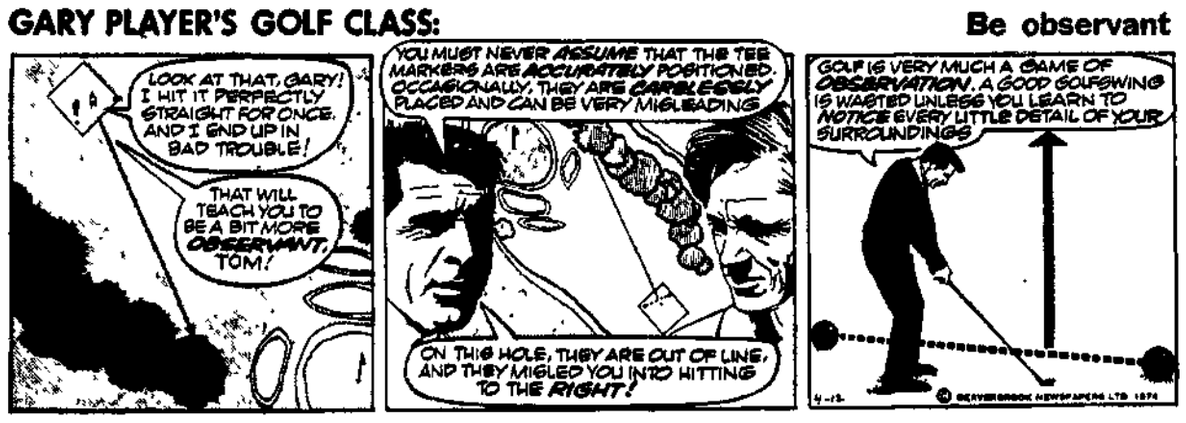

INTRODUCTORY OFFER $24.95

LAWN-BUILDERS

4,000 sq. ft.

Treatment of up to 4,000 sq ft. of area

INCLUDED:
- Power Aeration
- Power Rolling
- Fertilization
- Reseeding (3 lb per 1,000 sq ft)

only $24.95 Each add'l sq ft 1c

CALL NOW DAY OR NIGHT 541-8666

ANNUAL PROGRAM AVAILABLE

"We Build America's Yards into Lush Green Lawns"

Automated LAWN-BUILDERS

CALL NOW! 541-8666 Box 803 Wheeling Ill. 60090 CALL NOW! 541-8666

WOULD YOU

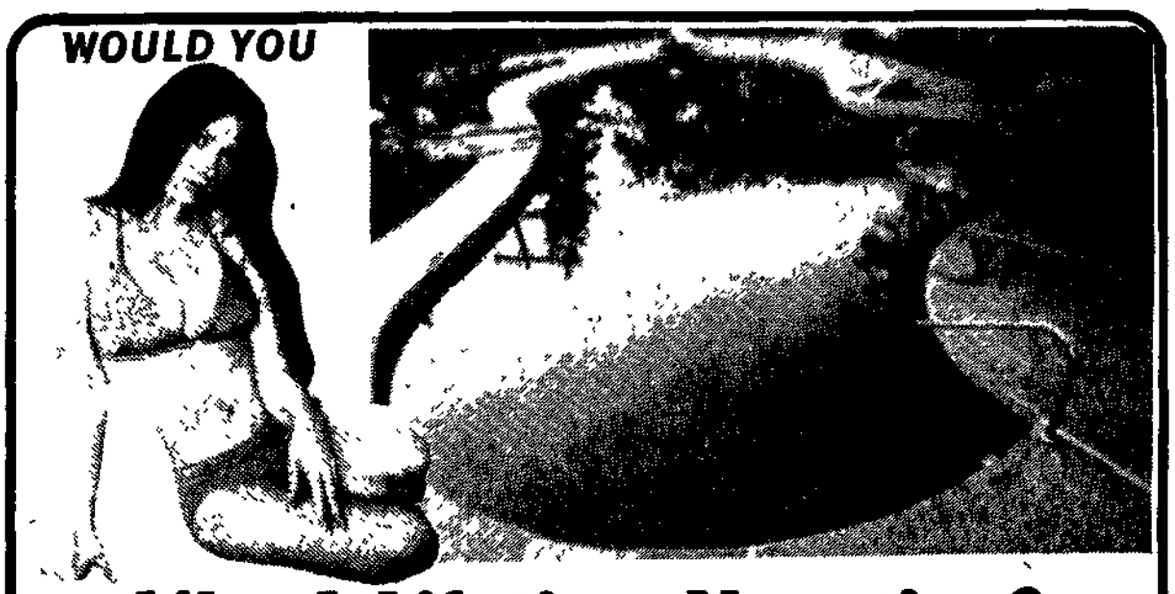

Like A Lifetime Vacation?

ANY SHAPE OR SIZE POOLS

• No Painting - Self Cleaning System • Indoor or Outdoor Pools • Residential - Commercial

MASTER GUNITE Swimming Pools

Free Estimate 991-1800

2239 Rand Road, Palatine

All Brand New '73's Discounted Below Cost

ALL NEW '73's CARRY 5 YEAR 50,000 MILE WARRANTY

While they last

HARDTOPS • SEDANS • WAGONS

7 MONACOS 11 CHARGERS
9 POLARAS 4 DART SPORTS
2 CHALLENGERS

SPECIAL FACTORY PURCHASE

1973 DODGE MONACOS • POLARAS • CHARGERS

AMERICA'S BEST BUYS!!!

BIG CARS

... AT LITTLE PRICES

SAFER BY A RATIO OF 3 TO 1 IN ACCIDENTS. PLUS, GET MORE MILES PER TANK OF GAS!!!

IMMEDIATE DELIVERY ON 74 COLTS - ALL MODELS

CLOSED EASTER

ARLINGTON PARK DODGE

"THE DART DEALER"

392-6300 Open Eves 'till 9 Sat 'till 6, Sun 11 5

1400 E. Northwest Hwy. Palatine

Across the street from Arlington Park Race Track

BRAND NEW 1974 DART SWINGER

Our Most Popular 2 Door Hardtop. Fully Equipped - Including "225" Engine, Vinyl Body Side Moldings, Safety Group, Remote Mirror And Lots More. # 8321.

$2698

1973 DODGE MONACO

Our top of the line hardtop, complete with factory air conditioning, all power, including seats, windows and door locks, AM-FM, vinyl roof, just loaded. Pre-driven and serviced for delivery.

List $5687
Now $2995

SAVE $2692

SUBURBS' FINEST SELECTION OF GUARANTEED USED CARS & TRUCKS

OVER 150 USED CARS TO CHOOSE FROM

1974 MONTE CARLO
Almost new luxury Sports Coupe, factory air, all power including windows & door locks. Balance of new car guarantee $3995

1974 MUSTANG II
Cherry red coupe with factory air conditioning, automatic and full power 5,000 certified miles $3595

1972 DODGE CHARGER
Best selling sports coupe with factory air conditioning, vinyl roof and power extras $2395

1972 MERCURY COMET
Economical compact sports coupe, complete with automatic, and much more $1995

1973 VOLKSWAGEN STATION WAGON
Fully equipped squareback station wagon that is like new throughout $2695

1971 CHEVELLE "4-SPEED"
Sports coupe complete with power steering, vinyl roof, wide ovals, lots more $2195

1969 TOYOTA 2-DOOR HARDTOP
Silver Corona with high miles, 1 speed, plus many extras $995

1966 PONTIAC 2-DOOR HARDTOP
Factory air conditioning, automatic transmission, radio, heater, stereo $595

ALL AT SPECIAL SAVINGS!

1973 DODGE CREW CAB
Every available option including air conditioning and "9000" camper package One of a kind!

1973 DODGE KARY VAN
Fully equipped Work Horse. Versatility plus.

1973 DODGE B-300 VAN
Air conditioned, automatic, full power, fully carpeted

1972 FORD VISION VAN
Air conditioned, automatic, fully powered, 3 seats!

1972 FORD VAN
Equipped with V-8, automatic transmission, power steering & brakes.

Prospect opens with impressive win; Addison topples Elk Grove

There was no championship hinging on the decision although both Prospect and St. Viator played baseball as if there were no tomorrow for the loser.

In a remarkably well-played contest, Prospect made its season-opening debut a success by edging Viator, 2-1. The loss evened the Lions' record at 1-1.

The yearling campaign didn't prevent both teams from exhibiting mid-season form as both hurlers Kevin Kelley of Prospect and Viator's Paul Kastner were in complete command in route-going performances.

Prospect opened the scoring in the third when Mike Quade plugged a single to right, stole second and tallied on Mark Hartley's two-out double down the left-field foul line. Hartley continued to third on a Kastner balk and crossed on Jim Anderson's single up the middle.

The Lions cut the 2-0 deficit in half in the fifth when Mike Scott drew a pass and pulled up at second when Kastner's sacrifice was mishandled by the Prospect infield.

Kelley helped his own cause by picking Scott off second, but Kastner stole a base, advanced to third on an infield out and tallied on Steve Bobowski's single to left-center.

Kelley, one of four Prospect returning lettermen, protested the tissue-paper advantage by spearing a liner off the bat of John Walsh in the fourth and Quade made a game-saving defensive play in the seventh for the final out.

Kelley walked only three and whiffed seven for the victory, while Kastner deserved a better fate for his one-walk, four-strikeout performance.

SCORE BY INNINGS

St. Viator	000	010	0—1-6-2
Prospect	002	000	x—2-5-1

GROVE 'GIVES' ADDISON VICTORY

If Elk Grove can cut down its error total as head coach Larry Peddy thinks his team can, his power-laden baseball squad will contend for the Mid-Suburban League title.

The Grenadiers spotted hosting Addison Trail six unearned runs out of eight scored in the first three innings before making their move, but it was too late. The Blazers, a much too talented team to give that many runs to, survived the Grove's surge in beating them 8-5.

One error in the first let in three runs and four more in the third allowed three of the five others score. Then the Grove shut their non-conference hosts off the rest of the way, allowing just two hits.

Elk Grove, now 0-1, made the scoreboard in the fourth when Tom Spees doubled and John Geiger homered. The latter's shot cleared the eight-foot high fence at the 385-foot mark — a blast that went around 400 feet. According to the Blazers' coach, seldom has this barrier been cleared since its was built.

Three more runs came home in the sixth. With the bases loaded and no outs, Mark Hvidhyld unloaded a double that reached the fence, clearing the bases.

Rick Eckardt was the starting and losing pitcher. This senior letterman went three innings, allowing seven hits. Hvidhyld pitched two innings, allowing two hits. Then another junior — Steve Kliff — finished the last frame, retiring the side 1-2-3.

Geiger, a senior letterman, led the team with two hits. He's one of five talented outfielders who can play. The others are senior lettermen John Pahl, John Strybel and Randy Romano. Paul Gulliksen, who was on vacation, rounds out this quintet. "It just depends on who gets hot," says Peddy of his pleasant problem.

Peddy says this is probably his most power-packed lineup with "about five kids that can reach about any fence in the league." They are Pahl, Geiger, Scholten, Gulliksen and Romano. "I get the feeling we're going to move the ball a lot better than we have done in the past."

Had the Grenadiers played two games prior to the Addison contest, they might have performed without a miscue as the Blazers did. Addison had already beaten powerful Lake Park and went 17 innings to a 3-3 draw with always awesome Holy Cross.

Elk Grove is finished with non-league play. Moving into its opener with defending North Division champ Fremd next week, Peddy tabs Prospect and Forest View as two of the tougher teams in the South Division. And speaking of talent and toughness, he labels his catcher — senior letterman Larry Laspisa — "probably one of the best defensive catchers in the league."

SCORE BY INNINGS

Elk Grove	000	203	0—5-7-5
Addison Trail	305	000	x—8-9-0

NILES TIPS WARRIORS

Maine West was nipped with a late inning defeat but Maine East held on for a victory in Central Suburban varsity baseball played Wednesday afternoon.

West's record declined to 1-1 with a 2-1 defeat against Niles West, perennial state tourney contender. Maine East beat Maine North, 9-5, and is now 2-2 on the year. North's record dropped to 0-3.

The Warriors of West coach Al Carstens were nipped in a game that featured no errors and just six hits, three per side. Maine scored a run in the home first but Niles tied it during the visitors second. Niles snuck across the winning run without benefit of a hit in the sixth.

West went ahead when Jay Liggett walked and advanced to second on a wild pitch. Then Dan Henk popped a double to the left field fence, sending Liggett home. The Niles outfielder slapped the ball back inside the park as it was falling over the fence.

A walk, two sacrifices and a single enabled Niles to tie the game just moments later. Then it was in the sixth that West pitcher Joel Just walked three batters before Henk gave up the game's final run off a sacrifice fly.

The Warriors cut down three other Niles runners who tried to score during the game. John O'Connor and Frank Vaia made relay throws to catcher Steve Zuccarini for two outs. The other runner was cut down Zuccarini-to-Henk after the latter had tossed a wild pitch.

Just was the losing pitcher for Maine. He tossed five and one-third innings, yielding both runs and all three hits while striking out four batters and walking four. Henk relieved for the last five outs. He fanned one and walked four.

Bob Krueger got the win for Niles. He went the route, striking out seven batters and walking five.

SCORES BY INNING

Niles West	010	001	0—2-3-0
Maine West	100	000	0—1-3-0

At Maine East, winning pitcher Dave Ellin went all seven innings, striking out nine and walking six as the Demons won. Losing pitcher was North's Bob Marcus. He worked just three innings, yielding all nine runs and 10 hits that East made. Tom Budz threw three shutout innings in relief.

The Demons scored three runs in the second and six more an inning later. The flurry began with Mark Mahoney's second inning single. Warren Henricks, Dan Kass and Ellin had RBI hits for a 3-0 lead.

In the third, Mike Lauesen singled, advanced on a passed ball and scored on Ron Parker's base hit. Parker stole second and came home on a Mahoney hit, the lead growing to 5-0.

A wild pitch and stolen base put Mahoney on third. He made it 6-0 when Jim D'Antonio clubbed a sacrifice fly. That emptied the bases. But Doug Sellergren walked and Henricks doubled him to third.

Kass ripped a two-run double, then scored East's final run of the afternoon when Jeff Briars singled.

In North's five-run sixth, George Kaufman walked, Bob Kelley doubled and Ed Volkman reached on Ellin's error to load the bases with none out.

SCORES BY INNING

Maine North	000	006	0—5- 3-3
Maine East	036	000	x—9-10-3

West splits in tennis

Maine West opened its varsity tennis season this week by losing a Central Suburban meet to Maine South, 3-2, and beating Proviso East, 3-2, in a non-conference match.

Against South, the Warriors were beaten at first and second doubles with Frank Lux plus Jeff Trecker losing. Rick Petrucci gave West a point at third singles when he beat Mike Kopach, 6-1 and 6-3.

West's first doubles team of Jim Whittbold and Steve Niles scored a 6-4 and 6-3 victory over Bob Lee and Jim Haase. The meet was decided when West's Ed Addelman and Steve Semler lost, 6-0 and 7-5 to Don Kopach and John Daniel.

In the non-conference match, Lux and Trecker were again beaten at first and second singles. The Warriors pulled it out when Petrucci won, 6-1 and 6-2, at third singles. Whittbold and Niles took their first doubles match, 7-5 and 6-4. Addelman and Semler won their second doubles match, 6-4, 3-6 and 7-5.

West golfers win two

Maine West's varsity golfers improved their season record to 2-1 this week by defeating Wheeling, 170-189, and Proviso East, 170-180.

Against Wheeling, Glen Dalbke and Scott Kisten tied for medalist honors with 38s. Tom Grueter shot 45 and Mike Lopata 49 for Maine West. The Wildcat scorers were Dave Schultz 42, Jeff Hanrigan 47, John Leonetti 47 and Bob Fill 52.

Maine's scorers against Proviso East were Dalbke 40, Kisten 41, Jim Kosick 44 and Lopata 45.

Herald area sports scores

THURSDAY RESULTS

VARSITY TRACK

Rolling Meadows 78, Arlington 61
Hersey 70, Wheeling 60
Forest View 94, Prospect 47

Arlington Minor Hockey action

The annual awards night for the Arlington Heights Minor Hockey teams will be held on April 24 7 30 p.m. at Rolling Meadows High School Theatre.

PEEWEE TRAVELING TEAM
Palatine 4, Arlington Heights 3

A good hard played game, the last of the season saw Palatine score the extra goal that brought them victory For Arlington, Sean Casey scored one goal and assisted on two others Dean Schrager notched a goal and earned an assist and Andy Chatten scored the other goal Rick Garber and Don Chatten earned single assists.

Arlington Heights Old Timers 7, Peewee Traveling Team 4

When the fathers played their sons craft rather than skill and finesse decided the game A larger goalie, Al Barboro, backed up by a pair of massive defense men effectively hid the goal from view of the questing Peewee forwards For the fathers, Wayne Schennum notched a hat trick. Frank Del Ghingaro scored two goals. Larry Cahan scored once and earned one assist Art Schrager scored one goal with Bob Clarke picking up a pair of assists Larry Cahan Jr., equalled his father's points total with a pair of goals. Andy Chatten scored one goal and earned a pair of assists, with George Kostopolous scoring the other goal Paul Stoltzner gained two assists and Ed Cann one

SPRING LEAGUE, WOODFIELD
MITE DIVISION
Arlington 5, Shields 1

Arlington took over the ice for the first two periods, and only some fine goaltending by Kwiias for Shields kept the score respectable. Brian Pond scored a hat trick for Arlington, with Phil Williams and Lindblow scoring single goals Scott Brunner earned two assists and Breten one Williams and Ballagh played fine defensive games with the whole team putting out a fine effort to start the second season with a win

Glenview 3, Arlington Heights 2

Foiled by fine goalkeeping by Glenview, Arlington came away the loser despite outshooting Glenview 23-9 Andy Chatten and Larry Cahan scored the goals, each assisting on the other s goal Paul Barkers and Ricky Garber also earned assists

SERVING THE AREA FOR 50 YEARS OF MONEY SAVING VALUES SUCH AS THIS

1971 PINTO
2-Door Sedan
$888

Roselle Ford
333 IRVING PARK ROAD ROSELLE, ILL.
SUBURBAN PHONE 529-5551
OPEN SUNDAY OPEN ALL WEEKEND

PERFORMANCE-RATED

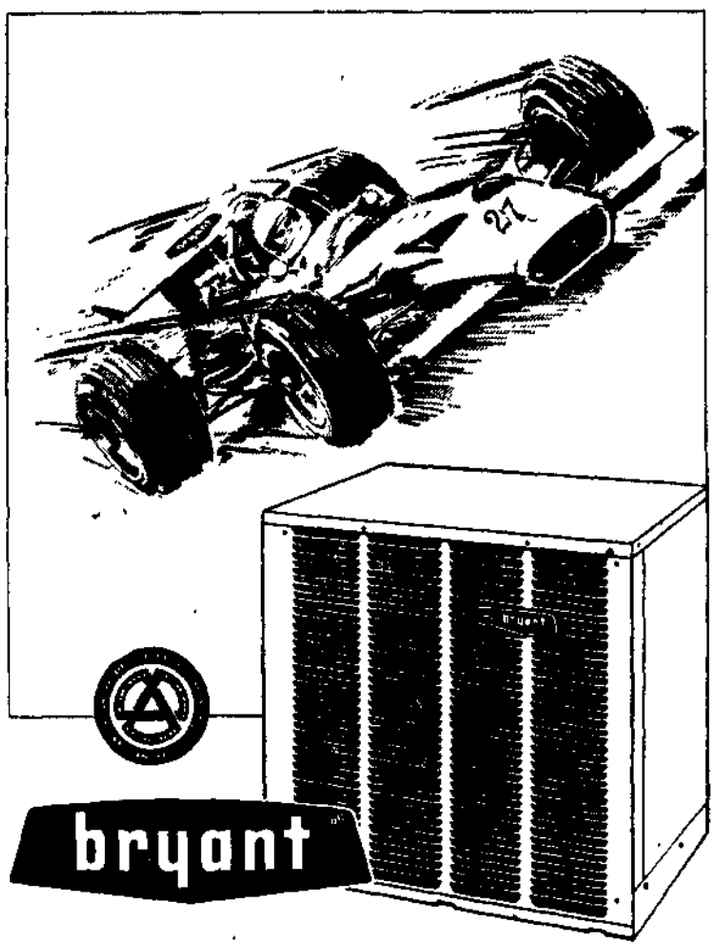

HEATING AND COOLING SPECIAL
FAMOUS INDY 500 CAR ON DISPLAY AT

bryant ROLLING MEADOWS SHOPPING CENTER
KIRCHOFF ROAD
April 11th, 12th, 13th
Tom Bigelow, driver, will sign autographs Thursday, April 11th - 4 p.m. to 6 p.m. and 7 p.m. to 9 p.m., and Friday, April 12th - 4 p.m. to 6 p.m. and 7 to 9 p.m.

bryant The Great Indoors People
Co-sponsored by
253-1355
MARTY'S
HEATING & AIR CONDITIONING SERVICE, INC.
We service what we sell

ANNIVERSARY $EL-E-BRATION!!
Only at Roto's!
'74 Montego 2-Dr. H.T.
$3278.00

including:
- 2-door hardtop
- 6-cyl. 250 CID engine
- Automatic transmission
- Front disc brakes
- 26.5 gal. fuel tank capacity
- Power steering
- Vinyl roof
- Opera windows
- Wheel covers
- Whitewall tires

plus many, many more!
OVER 300 CARS FOR INSTANT DELIVERY!

!! LAST CALL !!
31% OFF on all new 73's and Demos Mercurys & Lincolns
While they last!!!

ROTO'S PRE-OWNED CAR BUYS!

'74 COUGAR XR7
V8 automatic, power steering, power brakes, radio, whitewall radials, vinyl roof, twin seats, air conditioning, power windows, very low miles.
Original list $5409.24 Your Price $4195

'73 COUGAR XR7 — Auto. trans., power steering & brakes, vinyl roof, buckets. $3495
'73 DODGE CHARGER — Air conditioning, power steering & brakes, auto. trans., vinyl roof, whitewalls, radio AM-FM stereo $3595
'72 TOYOTA CELICA — 4 cyl $2995
'70 PONTIAC Le MANS — Station Wagon Auto. trans., power steering & brakes, air conditioning, radio, whitewalls, full wheel discs. $2095
'70 BUICK GS — 2-dr Auto. trans., power steering & brakes, vinyl roof, full wheel covers, custom hood. $1995
'69 MERCURY MONTEREY — 4-dr V-8, auto. trans., factory air conditioning, tinted glass, power steering & brakes, vinyl roof, radio, whitewalls, full wheel discs $1195
'69 PONTIAC GTO — V-8, auto. trans., power steering & brakes, vinyl roof, radio whitewalls, full wheel discs. $1495
'69 COMET — 2 dr, V-8, auto. trans., power steering, radio, heater, whitewalls. $1095
'69 MUSTANG CONVERTIBLE — V-8, auto. trans., power steering & brakes, radio, whitewalls $1595
'69 CAMARO SPORT — V-8, auto. trans., factory air conditioning, tinted glass, power steering & brakes, vinyl roof, radio, whitewalls, full wheel discs $1795
'69 RAMBLER REBEL — 2-dr. 6-cyl., auto. trans., factory air conditioning, power steering & brakes, radio, whitewalls, full wheel discs. $1295
'68 BUICK SKYLARK — 4 dr V-8, auto. trans., factory air conditioning, tinted glass, radio. $995
'68 COUGAR — 2-dr. Auto trans., power steering & brakes, air conditioning vinyl roof, buckets, whitewalls $1495
'68 THUNDERBIRD — Power steering, brakes, windows & seats, auto. trans stereo radio like new! $1595
'67 FORD WAGON $195

'72 LINCOLN CONTINENTAL — 4-dr. V-8, auto. trans., factory air conditioning, tinted glass, power steering & brakes, full power, vinyl roof, AM-FM, whitewalls, full wheel discs $4295
'72 LINCOLN CONTINENTAL — 2-dr. V-8, auto trans, factory air conditioning, tinted glass, power steering & brakes, full power, vinyl roof, AM-FM, whitewalls, full wheel discs. $4395
'71 LINCOLN CONTINENTAL — 2-dr. V-8, auto. trans., factory air conditioning, tinted glass, power steering & brakes, full power, vinyl roof, radio, whitewalls, full wheel discs. $3395
'69 LINCOLN CONTINENTAL — 2-dr. hardtop, V-8, auto. trans., full power, stereo tape player plus all the luxury extras! $1995
'69 LINCOLN CONTINENTAL — 4-dr., full power, vinyl roof, factory air conditioning, loaded with extras $1095
'64 LINCOLN — 4-dr. Original 50,000 certified miles, full power plus air. $595

Continental SAFEGUARD Plan 12 months, 12,000 mile warranty for '71, '72, '73 Lincolns or Mark IVs
GOLD CREST WARRANTY 12 months, unlimited miles

Are You "Mr. 1000?" Ask any Roto rep for details on any new or pre-owned vehicle
ROTO Lincoln MERCURY
NORTHWEST AUTO LEASING Leasing any make or model Call Jim Colwell
1410 E. Northwest Hwy., Arlington Heights
CL 5-5700 • SP 4-2121

Greatest ever? A tennis debate

by MURRAY OLDERMAN

In the world of tennis, time regresses. A graceful mademoiselle who was at her peak as a player 50 years ago has been chosen the greatest ever in the women's field.

The distinction, which went to Mlle. Suzanne Lenglen (long-lawn with a nasal "n"), was accorded by the Martini & Rossi international panel of tennis writers, representing England, France, the United States, Italy and Australia.

This 12-person conglomerate of expertise — none of whom ever saw the flaring skirts of Mlle. Lenglen in serious pursuit of a tennis stroke — didn't even balance the sand dial by tipping it over for a modern as a runnerup.

Instead, it chose Helen Wills Moody Roark, once known as Miss Poker Face, as the second-best woman tennis player ever. And she was dominant a mere 40 years ago.

Acknowledgement of the moderns finally came with the designation of Margaret Smith Court as No. 3 all time, followed by Billie Jean King.

An entente of British and French writers on the panel provided the Lenglen putsch. They gave her four of the five clear-cut first place votes she received (there was a tie on one ballot between her and Mrs. Roark). Billie Jean King, ironically, was second in number of first-place votes, with three, but didn't have as much support as the others down the ladder.

My own vote went to Billie Jean because I follow the natural assumption hat tennis has progressed in the calibre of its players at the same rate as football, baseball or basketball.

"Not so," argues Allison Danzig, the venerable tennis author and retired correspondent of the New York Times, who conducted the balloting for the Martini & Rossi award. "In a sport like track, you've got better equipment, better tracks and more advanced training to produce new standards. But tennis now is played the same as it was 40 or 50 years ago. Billie Jean is a great athlete and a strong volleyer, but Lenglen would come to the net and had superb accuracy on her ground strokes."

Her pin-point placements stemmed from hours and hours of drills on the family tennis court, supervised by her father, in which he spotted a hankerchief on the court, made her hit for an hour at it, then shifted the kerchief to another spot for another hour of hitting.

Danzig also argues that there were never more topflight women players than in the 1920s. But my intuition tells me that with the current affluency of the sport and the incentive of tremendous prize money, more lithe lasses than ever are seriously whacking forehands and backhands and volleys with precision and dedication.

Danzig yields partially to the modern surge by saying the greatest of them all would have been the late Maureen Connolly Brinkley.

Known familiarly as Little Moe, if Brinkley's career hadn't been curtailed by an accident on horseback which crushed her leg and forced her into retirement before she was 20 years old. Little Moe had already won three United States' and three Wimbledon titles before the mishap. She was a scrapper with the competitive flair of Billie Jean and a capacity to hit the ball as hard as any woman who has swung a racket.

Any such list, of course, is an invitation to debate. Because what do you do with such fine women tennis players as Alice Marble, the first really to play a man's game of big serve and volley; Maria Bueno, the graceful Brazilian who retired early because of an arm injury; Althea Gibson, the first black women's player to win at Wimbledon and Forest Hills (twice each); Helen Jacobs, the staunchest adversary of Helen Wills Moody, and Louise Brough Clapp, a long-time top-notcher on the national and international scene? They all finished in the top ten.

Chrissie Evert, at her present pace of development, is not far from making that list either.

I should note that the same Martini & Rossi panel, when picking the all-time finest men's players a few years ago, put Bill Tilden, another figure from the 1920's, on top.

Age has itw rewards.

(Newspaper Enterprise Assn.)

WHO'S NO. 1? Mlle. Suzanne Lenglen, left, is considered the top women player of all time, according to an international panel of tennis writers. Billie Jean King ranks an unbelievably low fourth.

Mustang golfers card 2 triumphs

The Rolling Meadows varsity golf team began preparations for the upcoming state tournament series with a double-dual triumph over Ridgewood and Somonauk.

The Mustangs of head coach Mike Nisen shot a steady 174 at Golden Acres to breeze past Ridgewood's 186 Somonauk's 189.

In overcoming a steady drizzle and already wet conditions, Mustang's Jim Schultz and Scott Burkhardt shared medalist honors with identical 43's while Tom Schramm and Ken Hatfield were a stroke behind with 44's. Dave Munson and Mike Stroben chipped in with a 45 and 47, respectively.

Are you sure you're not wasting money on your car and home insurance?

Insurance for your home and car is one of the most valuable forms of protection you can buy . . . IF . . . you've got the right kind and the right amount of insurance.

Otherwise, you may be wasting money on policies that give you too little protection; or be paying for more protection than you need.

This is where the professional advice of an independent agent can often save you plenty. In premium dollars—and future regrets. Because we're the independent representative of several insurance companies, we can pick the exact coverage that is best for you.

It will cost you nothing to consult us about your present and future needs. Call us, or come in soon.

WIEDEMANN INSURANCE 792-6006

1856 Rand Rd., Palatine 5951 N. Elston Ave., Chicago

HONDA IN PALATINE

Pro Sport Center

Daily 10-8 Saturday 9-5 Sunday 11-5

Daily 10-8 Saturday 9-5 Sunday 11-5

We Buy & Sell Used Bikes

SEE OUR 200 BIKE SHOWROOM

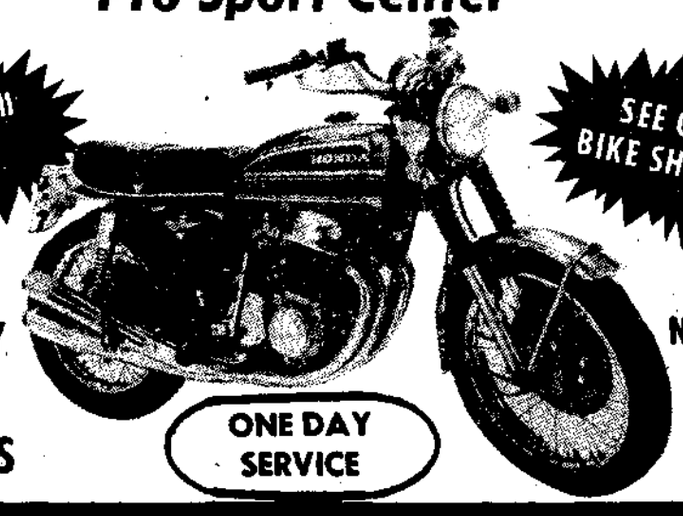

4 FACTORY TRAINED MECHANICS

ONE DAY SERVICE

Northwestern Parts Center

359-6522 NORTHWEST HWY. & RT. 53 (JUST WEST OF ARLINGTON PARK RACE TRACK) 359-6522

BRAND NEW 1973 MERCURYS UNHEARD OF DISCOUNTS!

CHECK THESE PRICES BEFORE YOU BUY ANY CAR!

Brand New 1973 MONTEREY 4-DOOR

Factory air conditioning, power steering, power brakes, automatic transmission, steel belted radial tires.

$3279

Brand New 1974 CAPRIS ALL COLORS 2000 c.c. 2800 c.c. AND WE'RE WHEELING AND DEALING ON 'EM 25 IN STOCK

Brand New 1974 COMETS COUGARS MONTEGOS for Immediate Delivery

Brand New 1974 MARK IV & LINCOLN CONTINENTALS BIG STOCK - HUGE TRADE ALLOWANCES

Ask about our one year 100% full power train warranty on these 70's and later used cars. Fully winterized, every price slashed!

Over 100 Used Cars to Choose From!

1972 LINCOLN CONTINENTAL 4-door, vinyl roof, factory air conditioning, leather interior, low mileage. Loaded with extras. $3975

1969 OLDSMOBILE 98 2-door hardtop, factory air conditioning, automatic transmission, radio, heater, power steering. $795

1969 OPEL "GT" Automatic transmission, radio. $1395

1969 CHRYSLER NEW YORKER 4-door, air conditioning. Low mileage and loaded with equipment. $975

1972 MERCURY COLONY PARK WAGON 9 passenger, factory air conditioning, loaded with equipment. Low mileage. $2895

1972 MARK IV HARDTOP 2-door, leather upholstery, metallic blue, white vinyl roof, factory air conditioning, loaded with equipment. $5475

1972 DODGE CHARGER 2-Door hardtop, radio, power steering, vinyl roof, factory air conditioning. $2195

1972 MERCURY MARQUIS BROUGHAM 4-door, automatic transmission, power steering, power brakes, factory air conditioning, vinyl roof. Low mileage! $2495

1973 VOLKSWAGEN SQUARE BACK Automatic transmission, radio, heater, low mileage. ????

1971 MERCURY COLONY PARK WAGON 3rd seat, air conditioning, radio, power steering, power brakes. $1895

1973 PLYMOUTH SATELLITE REGENT STATION WGN. 9 pass., factory air cond., automatic transmission, radio, power steering, power brakes, roof rack. $3195

1973 DODGE COLT 2-DOOR Automatic transmission, radio, heater. Almost new! $2575

1970 PONTIAC STATION WAGON Catalina custom, automatic transmission, power steering, power brakes, air conditioning, rack. Beautiful condition. $975

1969 LINCOLN CONTINENTAL 4-door, air conditioning, loaded with equipment. A real steal at $895

1971 LINCOLN CONTINENTAL 2-DOOR HARDTOP Automatic transmission, air conditioning, vinyl roof, leather seats, stereo-FM radio. Loaded with everything. $2995

1973 FORD MUSTANG V-8, automatic transmission, radio, power steering, power brakes, whitewalls, low mileage, factory air conditioning. $3175

1973 COMET 2-door, 6 cylinder, automatic transmission, radio, factory air conditioning. $2795

1973 CHEVROLET VEGA HATCHBACK Automatic transmission, radio, low mileage. $2595

1970 MERCURY MARQUIS 4-door, vinyl roof, factory air conditioning. Excellent transportation. $1195

1971 PINTO 4 speed, low mileage. $1695

1969 CADILLAC SEDAN DeVILLE Factory air conditioning, vinyl roof, fully powered. $1595

1971 PLYMOUTH BARRACUDA 2 DOOR V-8, automatic transmission, power steering, power brakes. $1395

1970 FORD MAVERICK Beautiful condition inside and out. $1395

1972 CHEVROLET CHEVELLE 2-door hardtop, radio, power steering, power brakes, whitewalls, vinyl roof, factory air conditioning. $2495

1971 CADILLAC COUPE DEVILLE Vinyl roof, factory air conditioning, stereo radio, leather upholstery, fully powered. $2895

NORTHWEST LINCOLN MERCURY

1200 E. GOLF RD., SCHAUMBURG, ILL. OPEN SUNDAY 10:00 to 5:00

Weekdays 9 to 9 Saturday 9 to 6

PHONE 882-4100 BANK RATE FINANCING

Fan's forum

Dear Fan's Forum:

A few weeks ago, Hersey High School participated in the state basketball tournament. Several students went along to cheer their school on. During the tournament, a coach caught a baseball player breaking the training rules. Upon his return he contacted a couple of admimstrators at Hersey, and they had the player removed from the baseball team.

The student is a good student, in the honor society and a great baseball player. As a senior, he might well have received a scholarship for baseball. Although his offense was against training rules, we don't feel that a first offense should be punished so harshly. Others have committed the same offense, and have only been suspended. We would like to see him reinstated on the team.

Where is the consistency in the enforcement of training rules? Why was he chosen out of so many others? We think these administrators and coaches involved were wrong in their decision.

Thank you for letting us speak out.

66 Athletes
John Hersey High School

This letter was received Wednesday with 66 signatures of athletes at John Hersey High School. It was not received anonymously.

WHERE ARE THEY NOW?

Dear Fans Forum:

I would like to know what ever happened to the family-swapping Yankees, Fritz Peterson and Mike Kekich? Was the trade declared null and void, or were there any other players to be named later? What happened?

Bill Andre
Arlington Heights

All the clamor of last year's baseball shocker has ended up where every news story seems to end these days — in court. According to the Sporting News of St. Louis, Mike Kekich has filed a countersuit for divorce against Mrs. Kekich in response to a suit filed by her. Both Kekiches alleged desertion as a grounds for seeking the divorce. Mike Kekich wants an equitable distribution of property and Mrs. Kekich wants custody of the Kekich children. The Petersons are already divorced. According to the Sporting News, Fritz Peterson and Mrs. Kekich plan to be married when the courtroom action is over. Peterson is still with the Yankees and Kekich opened the season with the Cleveland Indians.

START SEASON LATER

Dear Fans Forum:

When is baseball going to wake up and start its season May 1?

The openers each year should be one of the great events in sport, but they come when the weather is lousy and nobody is thinking baseball anyway.

Start on May 1, end by Sept. 15, and have the World Series over by Oct. 1.

Ted Ballenger
Arlington Heights

BOWIE WAS WRONG!

Dear Herald:

I see where one of the Chicago writers tried to defend Bowie Kuhn for not showing up in Atlanta Monday night when Hank Aaron hit his 715th home run. There is absolutely no way anyone could defend that man for some of the nonsense he's pulled since becoming commissioner — but this time he is so far wrong that I wonder if it isn't about time they start looking for a new leader. Baseball doesn't need Bowie Kuhn. And no sport needs a commissioner telling any team when they should play someone. Aaron didn't play some games against the Cubs last summer when Chicago was one of the teams in the pennant fight in the National League East. Where was the commissioner then?

Harry Dennington
Mount Prospect

NEW SPORTS MAGAZINE

Dear Fans Forum:

Will you find out the name and address of the new magazine that Billie Jean King and her husband are promoting? There are probably many other people besides myself who would appreciate subscription information on this new sports magazine.

Laverne Anderson
Mount Prospect

WomenSports (no space, please) should start appearing on the newsstands in May from headquarters at 1 Peninsula Place, 1660 S. Amphlett Blvd., San Mateo, Calif., 94402.

DR. BERNARDINO

Dear Herald:

I read an article on baseball players who quit to go into acting, and one plays the lead in the daytime program "General Hospital." I say it's Joe Campanella, but my son says I'm mistaken. Do you know?

Mrs. Chris Herstine
Arlington Heights

The actor you referred to is John Berardino, who was a fine second baseman with the St. Louis Browns before, and just after, World War II and who was already acting before he gave up baseball.

Hawks hike record to 3-1

Jesse smashes two homers in Harper's 11-3 triumph

Mark Jesse smashed a pair of home runs — one of them a grand slammer — as Harper continued its Skyway Conference bombing run by demolishing McHenry Wednesday, 11-3.

Two days earlier coach John Eliasik's crew had inaugurated league play by blitzing Elgin 13-2. This time around they belted out a total of four home runs while upping their overall mark for the young season to 3-1.

Jesse put the game on ice early, socking one over the fence down the power alley in left, nearly 400 feet away, after Loren Crites and Gary Pemberton had walked and Pat Broderick had singled.

In the third Crites took another free pass and Terry Kukla followed up with a circuit shot almost identical in trajectory to Jesse's. That made it a 6-0 contest . . . but not for long. Jesse poled his second four bagger of the afternoon in the fourth stanza with the bases empty and Harper led 7;0.

Two frames later Greg Fink connected for a leadoff homer. Keith Steelman then walked and eventually scored as well on a one-base rap by Crites.

Hosting McHenry finally retaliated in their half of the seventh — via a home run no less — breaking up a no-hit pitching performance by Ken Gast in the process.

Gast, who was then lifted, walked two and fanned four while getting credit for the victory. He was replaced by Frank Hannon, who was tapped for two more runs in the bottom of the eighth.

Bob Frantell subsequently finished up on the mound for the guests.

Final Hawk tallies were produced by Jim Brown and Broderick in the top of the ninth after both had walked. Pemberton singled to load the bases and Jesse responded with a safety to produce his sixth RBI of the day before Broderick capped the scoring on a wild pitch.

SCORE BY INNINGS

Harper	042	102	002	11-12-1
McHenry	000	001	200	3- 3-3

DON'T STAY HOME!
GO TO COLORADO. . .
or ARIZONA . . .
or CALIFORNIA
BUT LET US
DRIVE YOUR CAR
CAR CARRIER COMPANY
252-2047

SPEED LIMIT 55
COMFORT & SAFETY, WITH ECONOMY!

New - 1974 OLDSMOBILE OMEGA
2-door, yellow. Fully Factory Equipped, plus automatic transmission, power steering, radio. Stock # 19774.
SEE HOW LITTLE COMFORT & ECONOMY CAN COST!
Only $3017
6 Special Priced Low-Mile Cars!!
1973 OLDSMOBILE DELTA 88 and OLDSMOBILE CUTLASS 4-DR. SEDAN
V-8, automatic transmission, radio, heater, power steering, power brakes, whitewalls, tinted glass, low mileage, air conditioning, very clean.
Ready to "GO" Reconditioned
LUXURY CARS
1967 - 1972 OLDSMOBILE 98's — 11 to choose from
1 1970 SEDAN DeVILLE
1 MERCEDES BENZ 280-SL
FULLY EQUIPPED & READY TO GO
Ready to "GO" Reconditioned
ECONOMY CARS
5 CHEVROLET VEGAS
2 CHEVROLET NOVAS
2 FORD PINTOS
3 FORD MAVERICKS
2 VOLKSWAGENS
Ready to "GO" Reconditioned
FAMILY CARS
9 1973 OLDSMOBILE 88's
3 1972 OLDSMOBILE 88's
2 1971 OLDSMOBILE 88's
3 1970 OLDSMOBILE 88's
1 1969 OLDSMOBILE 88
Ready to "GO" Reconditioned
STATION WAGONS
1967 PONTIAC 9 PASSENGER
1969 PONTIAC 9 PASSENGER
1970 VISTA CRUISER 9 PASSENGER
1972 VISTA CRUISER 6 PASSENGER
1970 FORD COUNTRY SQUIRE 9 PASSENGER
1972 FORD GRAN TORINO SQUIRE
Ready to "GO" Reconditioned
INTERMEDIATE CARS
1969 to 1973 CUTLASSES
1970 PLYMOUTH ROAD RUNNER
1 1970 DODGE DART SWINGER
1 1969 PONTIAC LE MANS
1 1971 PLYMOUTH BARRACUDA
Ladendorf Olds
at the corner of Rand Rd., Central Rd. & Mt. Prospect Rd.
Des Plaines 827-3111

CLOSED EASTER SUNDAY
CLEARANCE
50% REDUCTION OF "74" INVENTORY
NEW '74 DART SPORTS
Full factory equip., 6 cyl. engine, order yours today.
$2588
NEW '74 CHARGER
Auto. trans., full factory equip., immediate delivery.
$2898
SPRING CLEARANCE
'74 DEMO'S
19 MODELS
AVAILABLE FOR IMMEDIATE DELIVERY
'74 MONACO CUSTOM 4 DOOR
Air cond., auto. trans., power steering, power brakes, radio, vinyl roof, whitewalls, tinted glass, many extras, non-tilted, executive driver.
$3898
RV'S & TRUCKS
Serviced for your needs by qualified truck mechanics

NEW TRUCK LOT
Special prices on '74 VANS, SPORTSMANS, PICKUPS, CHASSIS AND CABS
Immediate Delivery
'72 CHEVY VAN $1995
'71 PINTO Automatic transmission, economy car. $1595
'71 MAVERICK 4 Door, factory air, radio, whitewalls, apple candy red. $1495
'69 DART Radio, bucket $995
'67 COUGAR XR7 Factory air, automatic transmission, power steering. $995
Jim Polera
GOLF VIEW
DODGE
9009 Waukegan Road
Morton Grove
966-0400

Colonial...
Showers Flowers

We still have a few 1973 Executive driven Chevrolets left . . . Buy now and
SAVE UP TO 35%
for the month of APRIL
FREE POTTED PLANTS TO EACH NEW OR USED CAR BUYER DURING APRIL
DRIVE THE FINEST . . . DRIVE A COLONIAL O-K CONDITIONED USED CAR
1973 IMPALA WAGON — V-8 automatic transmission, radio, heater, power steering power brakes, whitewalls, tinted glass, air conditioning Green Stock # P110 — $2895
1972 CHEVROLET VAN — V-8, automatic transmission, radio, heater, power steering, power brakes, low mileage, air conditioning Green Stock # 3377A — $2795
1973 MONTE CARLO 2-DOOR — V-8 auto trans radio, heater, pwr steer, pwr brakes whitewalls tinted glass, low mileage, air cond very clean one owner, vinyl roof Blue Stock # 2927 — $3395
1972 CHEVELLE MALIBU CONVERTIBLE — V-8, auto trans., radio, heater, pwr. steer, pwr. brakes, whitewalls, tinted glass, low mileage, air cond., very clean, one owner. Rare beauty! Rally wheels. Brown. Stock # 3389A — $2395
1972 CAPRICE 2-DOOR — V-8 auto trans radio, heater, power steering, power brakes whitewalls, tinted glass, air cond very clean Gold Stock # 3010A — $2095
1972 CHEVROLET WAGON 6-PASSENGER — V-8, automatic transmission, radio, heater, power steering, power brakes, new tires, tinted glass, low mileage, air cond. Tan. Stock # C016 — $1995
1972 IMPALA 4-DOOR — V-8 auto trans, radio, heater, pwr steer, pwr brakes, whitewalls tinted glass low mileage air cond, very clean, vinyl roof Green Stock # C014 — $2095
1973 CAPRICE 4-DOOR HARDTOP — LOADED — $2495
1972 VEGA G.T. — 4-speed, standard transmission, radio heater, low mileage, one owner Gold Stock # 3338A LIKE NEW! — $1995
1972 VOLKSWAGEN BUG — 4-cylinder, 4-speed, radio, low mileage, very clean, one owner. Yellow. Stock # 3101 — $1995

Colonial Chevrolet
1100 E. GOLF ROAD IN SCHAUMBURG
882-2200
SHOWROOM OPEN
9 to 9 Week days
Saturday 9 to 6
Sunday 11 to 5 P.M.
SERVICE: Weekdays 7 to 6
PARTS DEPT. Weekdays 7 to 6 Saturday 8 to 1.

Sports shorts

Hembd 4th in side horse

Ed Hembd, a former Hersey High School standout and now the pride of Southern Illinois University, was inadvertently omitted from the results of the NCAA Gymnastics Championships at Penn State University last weekend.

Hembd finished fourth in his specialty — side horse — with a whopping average of 9.4. Ed finished ninth nationally as a freshman, averaging 8.891 with a high of 9.55.

Ed Hembd

Golf tourneys lined up

The Chicago District Golf Association has set the dates and locations for over 200 tournaments scheduled for the Chicago area this season. Nine of the events will be hosted by northwest suburban clubs. The season opens tomorrow with the Spring Thaw tourney at St. Andrews Country Club and closes with the Final Fling, October 20 at Gleneagles. In between, the local tournaments will be: the Senior-Junior Best Ball at Inverness May 6; the May Jamboree, May 26 at Buffalo Grove CC; the Jack Quinlan Memorial, July 8 at Rolling Green CC; the Junior Open, July 8 at Buffalo Grove; the Pro-Member at Rolling Green, tentatively set for July 14; the Illinois Open at Rolling Green July 15-17; the Illinois State Junior Amateur at Buffalo Grove July 22-24; the Chick Evans Junior Teenage Championship August 5-9 at Mount Prospect CC; and the NIMAGA Championship at Buffalo Grove September 21-22.

Ed Badger named to post

The National Basketball Committee of the United States and Canada, meeting in its annual convention at Greensboro, N.C., announced new officers for the 1974-75 season, including Ed Badger as vice chairman. Badger is the head basketball coach at Wright Junior College in Chicago. The Committee constructs the rules for basketball sponsored by the National Collegiate Athletic Association, the National Junior College Athletic Association, and the National Federation of State High School Associations.

Zikes wins a grand

Les Zikes of Palatine finished 27th in the $125,000 Firestone Tournament of Champions at Akron, Ohio. The world's richest bowling tourney was won by Earl Anthony, who took away $25,000. Zikes, who is the manager of Beverly Lanes in Arlington Heights, received $1,000 in prize money.

Morse to North Central

Barry Morse, a 5-foot-10, 190-pound halfback from Schaumburg, has announced his intention to enroll at North Central College in Naperville this fall. Morse is a 1973 graduate of Conant High School, where he was one of the Cougars' leading ground gainers in his senior year.

Karate at Elk Grove

The American Karate Association will convene at the Elk Grove High School gymnasium Sunday, April 21 for its Grand Nationals competition. The tournament at Elk Grove is one of eleven scheduled to take place in the midwest during April and May. The A.K.A. is the governing body for karate in the middle west. No time has been announced for the meet at Elk Grove.

Tennis stars featured

The Infant Welfare Society of Chicago is sponsoring a tennis exhibition match Monday, April 29 at Northwestern's McGaw Hall in Evanston. Two of the game's outstanding professionals, Arthur Ashe and Charlie Pasarell, will appear in the exhibition. Mixed doubles are scheduled to begin at 7:30 and the singles match will start at 8:30. Tickets are available at Ticketron or from any member of the Palatine Center of Infant Welfare Society. Tickets are $5 for general admission and $10 for reserved seats. Buses for the event will leave from two local points, the Inverness Country Club and the Plum Grove Club. To reserve a spot on the bus or for more information call 358-1296.

New officers named

The Paddock Women's Classic bowling league announced its new officers for the 1974-75 season. **Ann Neumann** was selected president, **Marge Lindenberg** is secretary, **Ruthmary Baurhyte** is sergeant at arms, **Gloria Lucchesi** is vice president, and **Jan Broderick** is treasurer. The designation of officers came at the conclusion of the 1973-74 season.

Softball league opens

The Buehler YMCA in Palatine is sponsoring its first annual 16-inch industrial softball league this year. An organizational meeting will be held Tuesday, April 16, at 5:45 p.m. at the "Y" located at Northwest Highway and Countryside Drive in northwest Palatine. Games will be played Tuesdays and Thursdays at 5:30. The entry fee will be based on the number of teams in the league and the number of games played. For further information, call Art Michaely at the "Y" — 359-2400.

From campuses nationwide

—The Southern Illinois University track and field team boasts a top pole vaulter in **Guy Zajonc** of Palatine. The Saluki senior's personal high in the event is 15-6. Zajonc did his prep vaulting for Joe Johnson's Palatine Pirates.

—Sue **Hoglund**, recently honored for her contributions to the Women's basketball team at William Penn College of Oskaloosa, Iowa, won her first tennis match of the year. The Arlington Heights resident, competing in the No. 1 singles event against Northeast Missouri State, won in straight sets, 6-4, 6-2. She came back for a victory in the No. 1 doubles match, 2-6, 6-0, 6-2. Hoglund's two wins helped her team to a 3-3 tie.

—**Paul Burrus**, a senior who attended Palatine High, is a member of the tennis team at Illinois State University.

—**Tom Smith** of Arlington Heights is in the starting lineup and playing first base for the baseball team at Bemidji State College.

—Among the athletes selected to appear in the 1974 edition of Outstanding College Athletes of America is **Ken Monroe** of Arlington Heights. Monroe, who attended East Leyden High School, was a three-time national champion in wrestling and an NAIA all-district football player at Wayne State College in Wayne, Nebraska.

At Elk Grove Bowl

Ed Swietek and Delores De Bartoli were the king and queen of the **Friday Nite Mixed Nuts** league recently as Swietek rolled an excellent 648 series with games of 225 and 243 and De Bartoli bowled a 506-188. Nine other men rolled 500-plus series, headed by Joe Hadsell's 560-209, Jim Nelson's 557-215, Art De Bartoli's 545-233, and Bob O'Hara's 531-192. Farther down the list were John Bleatman with a 518-197, Carl Spoeth, 513-177, Dick Hildebrandt, 506-180, Ted Takeda, 505-192, and Frank Columbo, 506-174. Hildebrandt converted a 6-7-10 split.

Trailing Ms. De Bartoli in the women's competition were Mabel Smith, with a series of 477-177, Barb Nelson, 459-193, Sharrie Hildebrandt, 457-166, Sue Nolte, 451-164, and Barb Gongaware, 444-160.

3 MSL teams lose outside conference

Saxons win 3-set battle with Grens

by PAUL LOGAN
Tennis Editor

When you play four three-set matches, the meet also should be declared a draw. Elk Grove coach Ken Rundquist would take a tie, but he'd really like to get another shot at his team's most recent opponent.

"It was a classic finish," said Rundquist of the long affair. "But it didn't go our way."

Making up a Mid-Suburban League dual meet with visiting Schaumburg Wednesday, the Grenadiers lost three of the four three-setters. The Saxons, who figure to be much improved this year after their second-place showing in the Palatine Invitational last weekend, won 3-2.

In other non-league action, MSL teams lost — Barrington 4, Forest View 1; Lake Zurich 5, Buffalo Grove 0; and Lake Forest 5, Wheeling 0.

Saxons win under pressure

Posting the marathon wins for Coach Jeff Buchik were Mike O'Laughlin, Tracy Madon and the first doubles team of Drew Kron and Gary Wright. O'Laughlin, playing first singles, was pushed to the brink by Ken Pollitz (6-3, 5-7, 7-6). Madon stopped Bill Siebold (6-1, 5-7, 6-4) and Kron-Wright outlasted Bruce Kinn and Bill Hatzold (7-5, 1-6, 6-4).

Greg Kelley was the only Grenadier to survive a three-setter, defeating Tim Nenoff (3-6, 6-2, 6-1). Rob Soderholm and Ken Vasquez beat Mike Passaglia and Dennis Yarak (6-3, 6-4).

Elk Grove won 4-1 on the frosh-soph level.

Bison also split

Buffalo Grove's varsity lost 5-0 to Lake Zurich, but the frosh-soph team avoided complete disaster with a 3-2 victory.

Absorbing the varsity setbacks were Bill Christensen (6-0, 6-3), Howie Hollander (6-1, 6-1), Tim Kane (6-1, 6-4), George Bastable and Mike Ellis (6-2, 6-3) and Mike Ursin and Dave Shin (6-2, 7-6).

Falcons avoid shutout

Dave O'Donnell, playing third singles for Forest View, came through with a 6-2, 6-1 victory over Mark Griese to account for the Falcons' solo win on the Varsity level. The frosh-soph team lost 3-2.

Barrington, always a tough team, won like this:

Mike Gospodarek over Greg Meyer (6-2, 6-4), Jay Olson over Chuck Cooksley (6-2, 6-1), Pat Miller and Regan Romei over Dave Jacob and Bill Duggan (6-4, 6-0) and Mike Pendleton and Brad Burton over Ken Francsis and Craig Lancaster (6-1, 6-3).

Wildcat shows improvement

Although Wheeling was blanked for the second time in as many tries this season, coach Bruce Swanson saw improvement in the play of first singles performer Mike Martinez. He went three sets before losing to Lake Forest View's top player (6-0, 4-6, 6-3).

The rest of the setbacks came like this:

Steve Zissman (6-0, 6-0), John Brennan (6-2, 6-0), Hal Morris and Randy Johnson (6-1, 6-1) and Shawn Folkes and Matt Knupp (6-0, 6-0).

Lake Forest won the frosh-soph meet 4-1.

Elk Grove honors 76 performers

Elk Grove High School recently held its annual winter varsity awards night with 87 letters being passed out — 51 for boys and 25 for girls.

Here are the winners:

Basketball — Bob Boyle, Steve Carson, John Gibbons, Jim Hammers, Greg Kelley, Ken Pollitz, Bill Prince, Tom Schaefer, Jeff Smith, Tom Staddler and Don Weadley.

Girls Basketball — Pat Smith, Kathy Brinkman, Cathy Morita, Pat VanDenBussche, Denise Mohr, Pam Ohman, Susan Tumino and Phyllis Yohe.

Gymnastics — George Beahan, Bill Bosslet, Mike Broderick, Tom Chen, Scott Earnest, John Franck, Dave Hadley, Heiberger, Jack Henry, Dave Niemeyer, Scott Harriett, Steve Phillips, Gene Christensen, Tom Connelly and Matt Damore.

Girls Volleyball — Kathy Brinkman, Lesley Massey, Linda Murray, Cathy Morita, Laura Barry, Suzanne Gorman, Karen Ray, Susan Tumino, Phyllis Yohe, Ellen Tvrdy, Donna Vormittag, Michelle Boyer, Marina Dunn, Cindy Fries, Laurie Greer, Carol Halfpenny and Linda Vasquez.

Swimming — Scott Bolin, Paul Butchart, Mark Fournier, Jim Henry, Bruce Kinn, Frank Manske, Steve Banach, Tim Durkee, Brent Bolin, Jim Cashman and John Livesay.

Wrestling — Bob Ancona, Thomas Balmes, Peter Gianaris, Jim Heffern, Earl Jursich, Steve Klitzka, Mark Sokniewicz, Kevin Crews, Larry Hamm, Tom Malinoski, Leonel Montemayor, Richard Morris, Mike Warren and Dennis DeVinny.

SUPPORT YOUR FAMILY IN STYLE.

Inside a Volvo 164E your family sits on leather, relaxes in air conditioning and is comforted by gov't. figures which show the 164E gets about 50% more gas mileage than comparably priced domestic sedans.

BARRINGTON VOLVO
300 N. HOUGH STREET, BARRINGTON
381-9400
Open Daily from 8 A.M. - 9 P.M. - Saturday to 5 P.M. - Closed Sundays

1% PROFIT DEALER

'74 THUNDERBIRD
Radio, automatic transmission, air conditioner, power windows, wheel covers, tinted glass, deluxe bumper group.
Suggested List Price $6067
Jim Whalen Cost $5505
1% Profit $55
YOUR PRICE $5560*
*Plus Dealer Prep and Handling

WE ARE OVERSTOCKED WITH ALL SIZE CARS!
In order to reduce our stock of Fords . . . Torinos (except Elite) and Thunderbirds, We are now offering a 1% Profit Deal. Here are a few examples:
Jim Whalen

'74 LTD COUPE
400 engine, automatic transmission, power steering, power brakes, whitewall tires, vinyl roof, radio with stereo speakers, wheel covers, factory air conditioning, tinted glass, protection group, tilt steering wheel, electric rear window defrost, automatic seat back release, front cornering lights, convenience group, speed control, deluxe bumper group, dual point stripe.
Suggested List Price $5411
Jim Whalen Cost $4296
1% Profit $43
YOUR PRICE $4339*
*Plus Dealer Prep and Handling

'74 LTD 4-DOOR PILLARD HARDTOP
Radio, 400 engine, power brakes, power steering, automatic transmission, wheel covers, factory air conditioning, bumper guards, left remote mirror.
Suggested List Price $4721
Jim Whalen Cost $3752
1% Profit $37
YOUR PRICE $3789*
*Plus Dealer Prep and Handling

'74 LTD WAGON 9 PASSENGER
400 engine, automatic transmission, power steering, power brakes, whitewalls, convenience group, glow paint.
Suggested List Price $4834
Jim Whalen Cost $3838
1% Profit $38
YOUR PRICE $3876*
*Plus Dealer Prep and Handling

100% WARRANTY USED CARS 12 MONTHS OR 12,000 MILES ON AAA-1 USED CARS

Certified power train warranty covers for 12 months or 12,000 miles (whichever comes first), the engine block, head, all internal engine parts, intake manifold, transmission case and all internal transmission parts (excluding clutch, pressure plate and clutch assembly of manual transmissions), torque converter, drive shaft, universal joints, rear axle and differential.

'73 MAVERICK Automatic, power steering, air, radio, white sidewall tires $2695
'73 COMET 4-DOOR Automatic, power steering, air, white sidewall tires $2895
1974 F-100 RANGER PICKUP V-8, automatic plus other extras $3295
'73 NOVA 2-DOOR Automatic, power steering, radio, white sidewall tires, Ziebart $2595
'73 SATELLITE Automatic, power steering, power brakes, air, AM-FM, vinyl top $2995
1973 DODGE CHALLENGER 2-door hardtop, V-8, low mileage. The right color $2495
'73 MUSTANG CONVERT. Automatic, air, power steering, power brakes $2895
'72 TORINO WAGON Automatic, power steering, power brakes, air $1995
'73 PINTO WAGON Automatic, luggage rack, radio, white sidewall tires $2695
'72 PINTO. 4-speed, radio $1695
'72 PICKUP V-8, 3 speed, radio $1795
'73 SKYLARK 2-door, automatic, power steering, power brakes, radio, white sidewall tires $1995
'72 SWINGER Automatic, power steering, power brakes, vinyl roof, radio, white sidewall tires $1995
1971 PINTO Automatic, air, $harp $1995
1972 COUNTRY SQUIRE Air, 10 passenger and more. 10 other squires in stock from $2295
'71 LTD BROUGHAM Automatic, power steering, power brakes, air, vinyl top, power windows, power seats $1795
'69 MACH I Automatic, power steering, power brakes, radio $1595
1971 FORD WINDOW VAN The hard to find item. Only $1595
1970 CADILLAC DeVILLE 4-door hardtop. Loaded $1795
1970 GALAXIE 500 2-Door Automatic, power steering, power brakes, air, vinyl top $1195
1968 FAIRLANE FASTBACK Automatic, power steering, power brakes, radio $795
1968 FORD WAGON Automatic, power steering, power brakes, radio $695

'74 CUSTOM 500 RANCH WAGON
351 engine, power steering and power brakes, automatic transmission, wheel covers, air conditioning, tinted glass, option ratio rear axle, remote mirror.
Suggested List Price $4705
Jim Whalen Cost $3734
1% Profit $37
YOUR PRICE $3771*
*Plus Dealer Prep and Handling

'74 TORINO COUPE
302 engine, automatic transmission, power steering, plus all factory equipment.
Suggested List Price $3383
Jim Whalen Cost $2858
1% Profit $28
YOUR PRICE $2886*
*Plus Dealer Prep and Handling

'74 E 200 VAN
123.5" wheel base, 302 V-8 engine, 6000 lb. gross weight package. Passenger seat, automatic transmission, 2 mud and snow tires, spare tire. Stock #5205.
LIST $3910.37 SALE PRICE $3460.37
DISCOUNT $449.98
10 More Vans in Stock

1974 SPORT COACH
25 feet of plush motor home. Complete with dual air.
WAS $20,356.00
NOW $16,495.00

'74 F-100 PICKUP
LIST $4482.55
SALE PRICE $3717.33
DISCOUNT $765.22
Similar savings on F-250 and F-350 Camper Special

1974 AMERICAN ROAD TRUCK CAMPER
All fiberglass, completely self contained, insulated for Alaska.
$3600

JIM WHALEN FORD CITY
OPEN SUNDAY 1045 E. CHICAGO (Rt. 19) ELGIN 741-7500

GRAND-SPAULDING DODGE
'74's are here!!
NO SHORTAGE - IMMEDIATE DELIVERY
DART, SWINGER, & COLT
SPORTSMAN, VAN, & PICK-UP
HEADQUARTERS
5-8-12-15 Passengers
CUSTOMS • ROYALS • MAXIS
With & Without AIR
EVERY POSSIBLE COMBINATION OF EQUIPMENT
(EXPRESSWAY DIRECTIONS) Just take Kennedy Expressway to Kimball. Exit and go south to Grand Avenue. Turn Left. You really can't miss it!
GRAND-SPAULDING DODGE
CALL: Mr. Al Silvers, Mr. Arnold White, Mr. Jim Reeves
Chicago - 3300 West Grand Ave. ~ 227-3300
YOU'RE NEVER TOO FAR AWAY TO SAVE!

Milton Richman

Golfer Aaron and slugger Aaron

AUGUSTA, Ga. — Unless you're one of the chosen few, which Tommy Aaron isn't, never was and never will be, those hours before and after work can be deadly — even if you are the defending Masters' champ.

Nobody breaks your door down clamoring for your autograph, offering you five figures for your endorsement or inviting you to be the house guest of the Shah of Iran merely because you put it all together last year and won your first Masters.

They have a ritual here in which the reigning Masters' champ gets together with all the other past winners, throws them a party and foots the entire bill on one of the nights before the tournament begins.

That was Tuesday night, but on Monday night Tommy Aaron was about where you'd figure him to be, in his hotel room alone watching television.

Aaron flicked on the Dodgers-Braves ball game the same way so many others did, and didn't really concentrate on the contest until the Braves came up to hit in the bottom of the fourth inning.

Here was Hank Aaron walking up to the plate, carrying his bat in one hand and his helmet in the other, and in his hotel room 170 miles away, Tommy Aaron was watching him closely.

Dodger lefthander Al Downing's first pitch was a breaking ball, low, which Hank Aaron never bothered offering at. He jumped on the next pitch though and when he ripped it over the left field fence in Atlanta Stadium, Tommy Aaron reacted pretty much the same way he did when he finished first here a year ago.

Tommy Aaron allowed himself a smile, and that smile soon developed into a glow. He knew how Hank Aaron had to be feeling, and he felt good for him, sharing his satisfaction in a sense because Tommy Aaron had been down this same road once.

There was nobody else in the room for Tommy Aaron to tell how he felt about what he had just witnessed, but that didn't stop him from expressing his emotions.

Tommy Aaron swore softly, smiled happily for Hank Aaron, and then said a little louder, "he hit it out!"

If you ask Hank Aaron who is his favorite golfer, he'll tell you it's Jack Nicklaus. If you ask him why, he'll say he likes the way Nicklaus plays and the way he was so patient all the years he wasn't getting all the publicity he is now because the media was concentrating chiefly on Arnold Palmer.

Hank Aaron says he knows how Jack Nicklaus had to feel during those years because he felt the same way performing in the hshadow of players like Willie Mays and Mickey Mantle.

Hank Aaron now is being recognized finally after 20 years, and Tommy Aaron is, too, after 13. His life changed after winning the Masters last year.

"A little," he laughs, "but not really a great deal. It has helped a little in restaurants and airports. Personally, winning the Masters has given me a sense of satisfaction. You could say it was my own fault I didn't capitalize on it more. If I had followed it up with solid play, I could've done better I suppose, financially and otherwise, but I didn't."

One of the reasons Tommy Aaron couldn't has to do with something he rarely speaks about. His wife, Jimmye, was seriously ill last year and Tommy Aaron was far more concerned about her than he was about winning the Masters, the U.S. Open or anything else.

Two weeks before last year's Masters, two nurses were trying to move his wife's bed in the hospital so she would be more comfortable. Aaron decided to help and sprained his back. Spasms resulted, and even with his $30,000 win in the Masters, Aaron had his poorest year financially in seven years.

All that doesn't matter now. His wife is better, his back is better, and he has something more important than money, the same thing Hank Aaron has — satisfaction.

As soon as he gets a chance, in fact, Tommy Aaron means to sit down and drop Hank Aaron a line. He wants to congratulate him on what he did, and let him know he knows exactly how he feels.

(United Press International)

Braun scores 18 points in Maine West track win

Dave Braun accounted for 18 points Wednesday afternoon as Maine West defeated Niles West, 98-37, in varsity track.

It was the Warriors' first meet.

Braun won first place in long jump (19-11¾), triple jump (41-3) and high jump (5-10). He had a second place in 120-yard high hurdles (16.1) behind teammate Bill Klippert (15.2).

The Warriors won 13 first places, including all three relays. Mark Siska, Kevin Skahan, Steve Jacobsen and Klippert won the 440 relay (46.2). Siska, Rudy Martinez, Bill Wadman and Jacobsen took the half-mile relay (1:37.3). It was Skahan, Wadman, Greg Klebe and Randy Van Vleck winning the mile relay (3:46).

Jeff Kiester was Maine's only double winner, taking the shot put (48-0) and discus (133-6).

Other winners were Joe Paul in two-mile run (10:02), Klebe in the half-mile (2:03) and Skahan in the quarter-mile dash (54.7). Siska tied Niles West's Matayke for top honors in the 100-yard dash (10.5).

Maine West 98, Niles West 37

440-Yard Relay — Won by Maine West (Siska, Skahan, Jacobsen, Klippert) 46.2; 2nd, Niles West 46.7.

Two-Mile Run — Won by Paul (MW) 10 02; 2nd, Mademann (MW) 10:09; 3rd, Frost (MW) 10:09.

120-Yard High Hurdles — Won by Klippert (MW) 15.2; 2nd, Braun (MW) 16.1 3rd, Eddington (NW) 16.2.

100-Yard Dash — Won by Siska (MW) and Matayke (NW) 10 5; 2nd, Skahan (MW) 10 6

880-Yard Run — Won by Klebe (MW) 2 03; 2nd, Becker (NW) 2.08 4; 3rd, Haupers (NW) 2·06.9

880-Yard Relay — Won by Maine West (Siska, Martinez, Wadman Jacobsen) 1:37 3.

440-Yard Dash — Won by Skahan (MW) 54.7; 2nd Johnson (MW) 55 8

330-Yard Hurdles — Won by Eddington (NW) 42 1 2nd, Klippert (MW) 42.4; 3rd, Abrams (NW) 44.2

One-Mile Run — Won by Becker (NW) 4 38 6; 2nd, Haupers (NW) 4:45; 3rd, Paul (MW) 4:51

220-Yard Dash —Won by Matayke (NW) 24.1, 2nd, Klippert (MW) 24.5; 3rd, Martinez (MW) 24.9.

One-Mile Relay — Won by Maine West (Skahan, Wadman, Klebe, Van Vleck) 3 46

Long Jump — Won by Braun (MW) 19-11¾; 2nd Siska (MW) 19-10 3rd, Scharr (NW) 18-10.

Triple Jump — Won by Braun (MW) 41-3; 2nd Pluciennik (MW) 40-3½; 3rd, Scharr (NW) 39-3½

Shot Put — Won by Kiester (MW) 48-0, 2nd, Pluciennik (MW) 44-9½; 3rd, Ford (MW) 41-10.

Discus — Won by Kiester (MW) 133-6, 2nd, Johnson (NW) 127-10; 3rd, Pluciennik (MW) 123-5

Pole Vault — Won by Hanrahan (NW) 9-0

High Jump — Won by Braun (MW) 5-10; 2nd M. Klebe (MW) 5-8

Frosh-Soph — Maine West 68 Niles West 66

Freshman —Maine West 79, Niles West 56.

North netmen drop pair

Maine North's varsity tennis record declined to 0-3 this past weekend with back-to-back 5-0 shutouts against Notre Dame on Friday and Lake Park on Saturday.

The Norsemen won just a single set during the two meets. That came against Notre Dame at No. 1 doubles when Mike Pearlman and Bob Jaffe went ahead, 6-2, over Mark Tarczyski and John Williams. But the Dons rebounded for 6-3 and 6-3 wins to earn the team point.

In singles play, Notre Dame's Mitch Chilicki beat Maine's Chris Jenner, 7-5 and 6-3; Jim Thode beat Ed Legatowicz, 6-4 and 7-5; and Ken Macur beat Mark Hackett, 7-6 and 6-1.

At second doubles, Notre Dame's Warren Cimnick and Roland Hogg won 7-6 and 6-0 over Maine's Norm Maashoff and Brad Rovin.

In singles play against Lake Park, Maine's Jenner lost 6-0 and 6-1 to sophomore Tom Pauly.

Pauly had unseated defending district champion Dwayne Hemmerle for top spot in Lake Park's line-up. Hemmerle ousted Legatowicz, 6-2 and 6-1, at second singles. George Dalben beat Hackett, 6-0 and 6-3, at third singles.

Lake Park first doubles winners were Bob Bartilotta and Andy Power, 6-0 and 6-3, over Pearlman and Jaffe. Dave Geisike and Dave Kaleta topped Maashoff and Dave Hunter, 6-1 and 6-4, at second doubles.

In sophomore meets, Maine North beat Notre Dame, 5-0; but lost to Lake Park, 3-2.

East loses 5-0 in tennis

Maine East opened its Central Suburban tennis season Tuesday afternoon with a 5-0 loss to New Trier West. Dave Mozdren, Tim Brosnan and Bob Kosberg lost singles matches. Kent Silbert and John Azoo were beaten at first doubles. Ken Slaw and Dave Marder were defeated at second doubles.

At Fair Lanes

In the Rolling Meadows Classic for April 2 the scoring leaders were Marion Remack 556-194, Mary Lou Kolb 554-206 Esther Urso 526-187, Charleen Hancock 505-178, Mable Heine 503-188, Gladys Freeman 501-176

In the Rolling Meadows Classic for April 9 hitting 500 or better were Vi Stiglick 534-193 Marion Remack 525-188 Esther Urso 524-184, Esther Soukup 521-181, Dot Macchine 514-200, Doris Nowark 511-201, Mary Lou Kolb 511-180, Shirley Elliott 509-182, Charleen Hancock 507-177, and Joy Hauskey 501-182.

Demon trackmen in romp

Maine East defeated Highland Park, 117-6, in varsity track Tuesday afternoon for the Demons' second win. Darkness eliminated the triple jump.

The losers fielded a skeleton, sure-to-lose team that didn't include pole vaulter Jim Morgan, currently ranked second in state.

Most gratifying for East was the 153-11 discus throw by Bob Racanelli. It's the best toss this spring by any Illinois schoolboy athlete.

East coach John Coughlan was more excited about work from his sophomores in their 84-33 win. Dave Saethre ran a 2·06.1 half mile and clocked 4:41 in the mile.

The sophomore 440 relay team of Al Bierman, Bob Schmid, Kurt Meine and Paul Shipin ran 47 1. They also won the 880 and mile relays.

On varsity, Mike Kallal, Scott Peota, Brian Nathanson and Sam Rea won the 440, 880 and mile relays. The respective clockings were 46.1 seconds, 1:36.3 and 3.34.9.

East's only double winner was Racanelli with his fine discus throw plus a first in shot put (49-6½). Peota won 330 intermediate hurdles (42.7), Nathanson the long jump (19-2½) and Kallal the 100-yard dash (10.6).

Other winners were Dave Jenkins in two-mile (9:58.8) Bill Rizzo in 120 high hurdles (15.7), Joe Zimmerman in 440 dash (55.7), Tim Glanos in 880 run (2:09.6), Dave Slattery in the mile (4:39.8), John Schmid in 220 dash (24.5), Mark Duda in pole vault (12-6) and a tie between Rocky Reed and Mike Smith in high jump (6-4).

Maine East 117
Highland Park 6

440-Yard Relay — Won by Maine East (Kallal, Peota, Nathanson, Rea) 46.1.; 2nd, Highland Park 49 8

Two-Mile Run — Won by Jenkins (ME) 9·58 8. 2nd, Biel (ME) 10 09 6; 3rd, Settipani (ME) 10.30

120-Yard High Hurdles — Won by Rizzo (ME) 15 7

100-Yard Dash — Won by Kallal (ME) 10 6; 2nd, Rea (ME) 10 7; 3rd, Nathanson (ME) 10 8

880-Yard Run — Won by Glanos (ME) 2·09 6; 2nd, McDonald (ME) 2·10 8; 3rd, Yahiro (ME) 2 13 2.

880-Yard Relay — Won by Maine East (Kallal, Peota, Nathanson, Rea) 1·36.3; 2nd, Highland Park 1:42 7

110-Yard Dash — Won by Zimmerman (ME) 56 7 2nd, Paar (ME) 56 7, 3rd, Greenburg (HP) 59 9.

330-Yard Hurdles — Won by Peota (ME) 42 7; 2nd, Rizzo (ME) 42 8

One-Mile Run — Won by Slattery (ME) 4:39 8; 2nd, Glanos (ME) 4·45 3. 3rd, Jostock (ME) 4·54 3

220-Yard Dash — Won by Schmid (ME) 24.5; 2nd, Paar (ME) 25 7, 3rd, Greenburg (HP) 27 9

One-Mile Relay — Won by Maine East (Kallal, Peota, Nathanson, Rea) 3.34 9.

Long Jump — Won by Nathonson (ME) 19-2½; 2nd, Paar (ME) 17-2½; 3rd, Albert (HP) 16-10½

Shot Put — Won by Racanelli (ME) 49-6½, 2nd, Mellinger (ME) 46-3½, 3rd, Vandenberg (ME) 44-9

Discus — Won by Racanelli (ME) 153-11; 2nd, Tinkoff (ME) 136-6; 3rd, Monti (ME) 134-4.

Pole Vault — Won by Duda (ME) 12-6; 2nd, Keane (ME) 12-0; 3rd, Haber (ME) 12-0.

High Jump — Won by Reed (ME) and Smith (ME) 6-4; 2nd Gaza (ME) 6-1.

Frosh-Soph — Maine East 84, Highland Park 33.

Freshman — Maine East 92, Highland Park 22

MNBL needs boys

Maine-Northfield's Big League completed regular registration last week but there is still room for about 12 more players, aged 16 through 18, to fill the two team rosters. Anyone interested should call 299-1286.

During the registration period, the MNBL segment of the new Northwest Suburban Big League received a boost when Nilesite Fred Marcus, president of Marc-us Industries, Inc. made a substantial contribution to help pay the cost of the new uniforms.

At Beverly Lanes

Herr remains two points ahead of the Parkway Men's League at Beverly with position round next week to end the second half competition. Herr won 5-2 over Helgeson, paced by Bob Lampert's 546, assisted by Jim Hasnel 531-215 and Jake Herr 531. Bill Larson was high for Helgeson with 585-214. Second place Wagner won 5-2 over Turcotte with fine scores by Wally Joern 587-220 and Mike Herr 563-210. Ellering won first two games in third match. Schroder won the last game and took the series point by one pin. Glenn Quade's 601 was high for Ellering while Bog Quade rolled 573 for Schroder.

GUYS & DOLLS
No Tap Tourney
Starts April 20
thru May 26
BEVERLY LANES
8 S. Beverly, Arlington Hts.
CL 3-5238

PADDOCK CLASSIC
League Bowling
Watch the Best Bowlers of the Area compete Saturday Night at 6:30
The Men - April 13
At Beverly Lanes, Arl. Hts.
On Lanes 9 and 10— Geare Oil Company vs. Kole Real Estate
On Lanes 11 and 12— Sullivan Pontiac vs. Des Plaines Ace Hardware
On Lanes 13 and 14— Formco Metal Products vs. Nameless Five
On Lanes 15 and 16— Hoffman Lanes vs. Commercial Embroidery

It's us. Or rust.
FACT:
You can't get Ziebart from a car dealer
Ziebart
Auto Truck Rustproofing
991-2400
249 N. ERIC DRIVE
PALATINE

150 DARTS IN STOCK!
NO PRICE INCREASE!
NEW 1974 DART SPECIAL
SWINGER
Special Sales Package Incl.
FREE AUTO. TRANS.
CHOICE OF COLORS
ORDER YOURS NOW
$2682
5-YR. - 50,000 Mile Warranty on '73's & '74's
$600 BELOW DEALERS COST ON ALL NEW '73's
Ask to see our fact. invoice
'73 DART SPORT
Full pwr., auto. driven, cust 2 dr hdtp 6 cyl., air cond
$2688
NEW SHIPMENT 1974 SPORTSMANS • MAXIS • VANS • ROYALS IMMED. DELIV.

74 COLTS IN STOCK
'71 FORD VAN, Sharp $1488
'69 CAD. FLEETWOOD, mint $1288
'71 TORINO, 2 dr HT $1288
'72 CUTLASS "442", Sharp $1788
'73 POLARA HTP $2688
'72 DODGE PICKUP $2178
'73 MAXI VAN "300" $2778
'73 GREMLIN X, air $2578
'71 SWINGER, air $1688
'71 FURY III, air cond $1288
'69 SWINGER, air $1288
'70 MAVERICK GT $1278
'70 BUICK SPORT WAG., air $1268
'72 COLT HT, air $1988
'72 VEGA, air $1788
'68 GRAND PRIX, loaded $688
OPEN SUNDAY
CEEDDY "DODGE CITY"
7250 W. Devon
FOR FREE CREDIT CHECK CALL SP 5-6616
OPEN EVES TIL 9 ALL DAY SATURDAY AND SUNDAY

Woodfield Ford
APRIL SHOWER OF SAVINGS
WOODFIELD FORD UP 30%
THERE MUST BE A REASON....
March car sales off 29 per cent
DETROIT (UPI) - U.S. Automakers Wednesday reported March sales were off a whopping 29.6 per cent from a year ago and new car purchases in the first three months of 1974 were the worst of any quarter since 1967.
$AVE LIKE NEVER BEFORE
NEW 1974 Pinto Runabout
Automatic, A78x13 whitewalls, deluxe bumper group, AM radio, accent group, mirror group, tinted glass, backlite Stk no. 5751
OUR PRICE $2880
NEW 1974 Torino
V 8, automatic, whitewalls, AM radio, accent group, wheel covers.
OUR PRICE $2934
NEW 1974 Maverick
2 Door, 6 cylinder, automatic, whitewalls, power steering, bumper group, radio.
OUR PRICE $2912
NEW 1974 Galaxie 500 2 Dr. H.T.
351 V 8, automatic transmission, power steering power brakes, G78x15 belted tires. Stk no 5762
OUR PRICE $3189
QUALITY INSPECTED AND GUARANTEED USED CARS...If it isn't A-1 We Wholesale it Complete Buyer Protection including 12 month 12,000 mile power train warranty.
TWO '73 NOVA'S
Automatic, air conditioning, power steering, vinyl roof
OUR PRICE $3191 EACH
'72 LTD 2 DR. H.T.
Low mileage, air conditioning, like new.
OUR PRICE $2396
'74 GREMLIN
Automatic, air conditioning, power steering, radio, vinyl roof.
OUR PRICE $3592
TWO '72 PINTO WAGONS
Automatic, radio.
OUR PRICE $2297 EACH
'73 MONTEGO
Air conditioning, power steering, vinyl roof.
OUR PRICE $2993
'72 NOVA
6 cylinder, automatic, radio, super clean.
OUR PRICE $2198
'74 RAMBLER 4 DR.
Air conditioning, power steering and brakes.
OUR PRICE $1994
FIVE '74 PINTOS
Must go this week.
SAVE
TRANSPORTATION SPECIALS
100 pct. FINANCED WITH APPROVED CREDIT.
'71 COMET
Automatic, vinyl roof
WAS $1895
NOW $1695
'71 LTD 4 DR.
Air conditioning
WAS $1695
NOW $1595
'70 LTD 4 DR.
Air conditioning, power steering, clean,
WAS $1895
NOW $1595
'69 LTD 4 DR.
Automatic, power steering
WAS $1295
NOW $1096
'70 TORINO 4 DR.
Air conditioning, clean
WAS $1295
NOW $996
'69 CHRYSLER WAGON
Air conditioning, car pool special.
$997
USED TRUCKS
'69 FORD ½ TON
6 cylinder, 3 speed, clean
OUR PRICE $1391
'73 FORD ½ TON
4 speed, low mileage
OUR PRICE $2893
'72 FORD ½ TON
6 cylinder, Gem top
OUR PRICE $2392
'72 DODGE CUSTOM
V 8, automatic, power steering, camper top.
OUR PRICE $2492
REMEMBER! We Deliver...As Quoted!
1974 DEMO SALE NOW ON!!
GET OUR PRICE BEFORE YOU BUY!
FOR FREE CREDIT CHECK CALL MR. O'MALLEY AT 882-0800
Major Credit Cards Accepted
BANK FINANCING
NO PAYMENT 'TIL LATE MAY
Woodfield Ford
815 East Golf Road in Schaumburg at Plum Grove Road, one mile west of Woodfield Mall on Route 58/Phone 882-0800/Sales: Mon. thru Fri. 9 to 10/Sat. 9 to 6 Sun. 11 to 5/Service: Mon. thru Fri. 7:30 to 5:30/Saturday & evening service by appointment.
Bank financing available.

Signup Saturday for Hoffman's youth football

Football registration for the Hoffman Estates Athletic Association Youth football program for 1974 will be held this Saturday, April 13 from 9 a.m. to 2 p.m. at Vogelei Barn in Hoffman Estates.

The HEAA program includes Pee-Wee football for boys 8 to 10 years old up to 85 pounds. The Widget football for boys 11 and 12 years up to 108 pounds.

In addition there exists two varsity squads, the Commandos of widget age and weight and the Raiders or Junior program for boys 12 and 13 up to 130 pounds.

As an expansion to their program this year, the HEAA has scheduled a one week football camp for the final members of each varsity squad.

Schaumburg girls win bowling event

The Schaumburg High School girls bowling team brought home top honors in this year's GAA Postal Bowling Tournament.

This season's tourney bowlers were Donna Mazzone, Denise Huzar, and Jean Connell, all juniors, senior Mary Amato, and freshman Alice Thomas. All the girls rolled individual series of at least 420, Donna with a 580 and Denise with 504. Ms. Mazzone had a high game of 231.

The team won the tourney with a series score of 2428. In second place was Olympia High School of Stanford.

Sharon Niekamp coaches the Schaumburg team, which also collected a second place trophy in the conference and a third in the state.

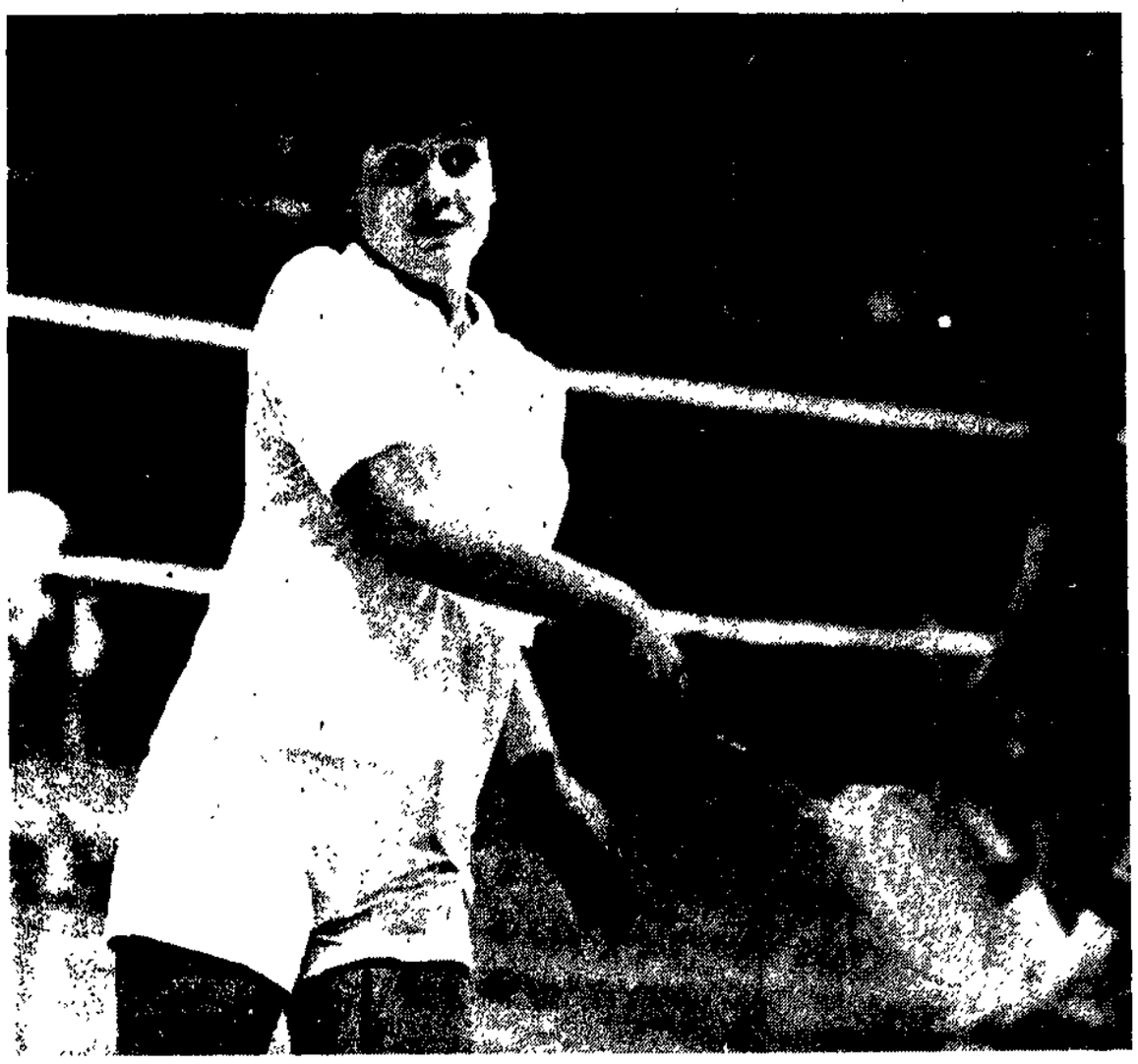

RETURNING A SHOT in Mid-Suburban badminton finals Saturday at Schaumburg is Prospect High School's Cathy Strong. Arlington dominated the girls' competition with Prospect taking the runnerup spot.

(Photo by Mike Seeling)

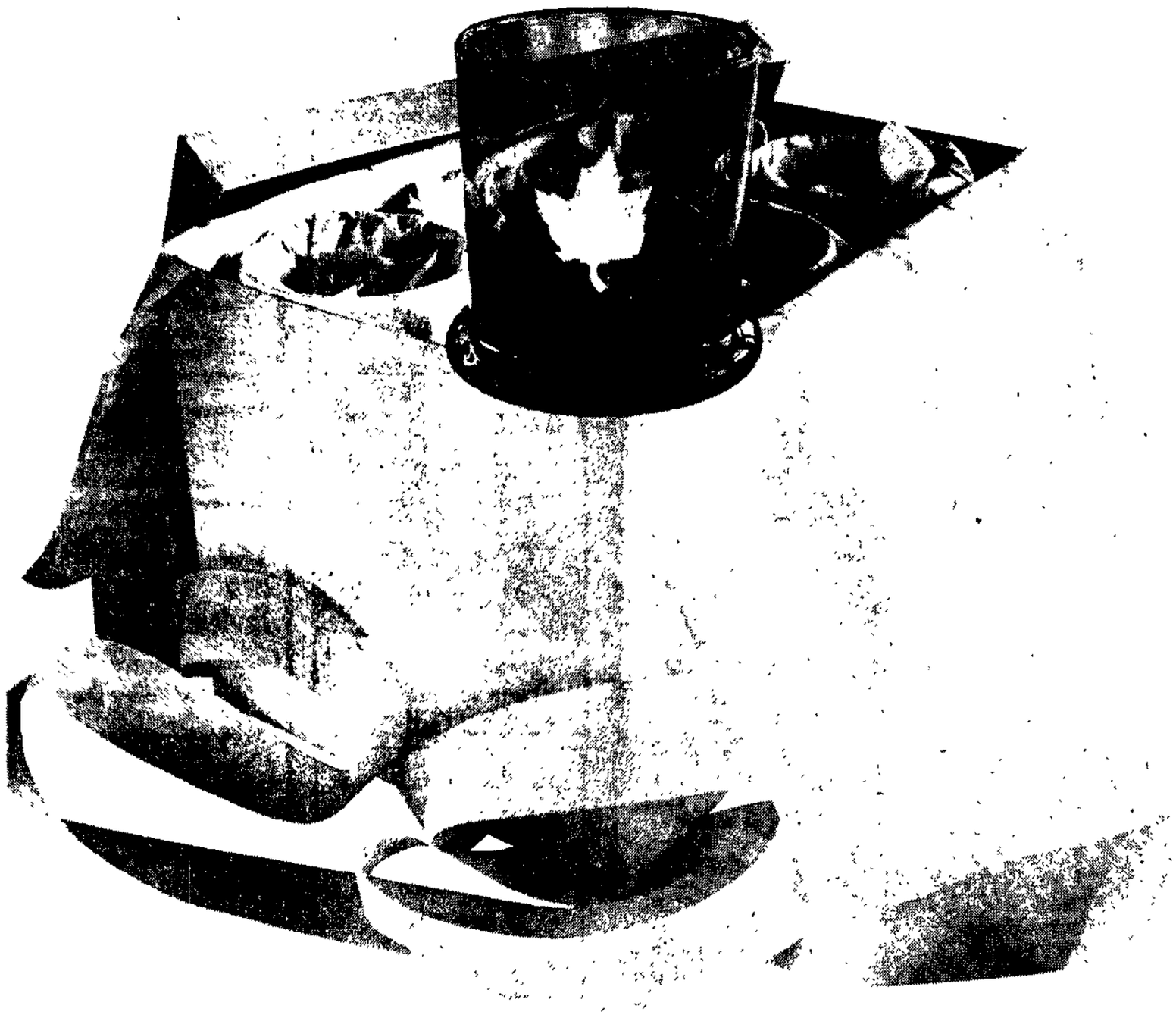

THE SUBURBAN GIVEAWAY...

A set of six...*on the house!*

Yes, six beautiful beverage glasses styled especially for the Suburban smart set . . . *yours free* with any new checking or savings account of $200 or more.

And talk about taste . . . your guests will surely be impressed with this exclusive Status Sundown collection. Tinted in a subtle dusk blue, each glass is artfully etched with a distinctive maple leaf symbol.

Add a refreshing touch to your spring and summertime entertaining. And add the savings of this free gift offer to your new account. Hurry, offer good only while current supply lasts!

CARY STATE BANK
122 West Main Street, Cary, Illinois, 639-2111

BANK OF ROLLING MEADOWS
Rolling Meadows Shopping Center, 3250 Kirchoff Rd., 259-4050

SUBURBAN NATIONAL BANK OF PALATINE
800 East Northwest Highway, Palatine, Illinois, 359-3000

SUBURBAN BANK & TRUST, CARPENTERSVILLE
94 Kennedy Memorial Drive, Carpentersville, Illinois, 428-6151

PALATINE NATIONAL BANK
50 No. Brockway, Palatine, Illinois, 359-1070

SUBURBAN BANK OF HOFFMAN ESTATES
1100 North Roselle Rd., Hoffman Estates, Illinois, 885-7600

SUBURBAN NATIONAL BANK OF WOODFIELD
600 Woodfield, Schaumburg, Illinois, 885-1000

SUBURBAN NATIONAL BANK ELK GROVE VILLAGE
Devon at Tonne, Elk Grove Village, Illinois, 593-0345

MEMBERS FDIC — MEMBERS AMBI

SPECIAL

Spring Selling NEW '74's

'74 Pontiac LeMans 2-Dr.
Full factory equipment plus turbohydramatic, whitewalls, power steering, bumper strips.
Full price $3025

'74 Pontiac Ventura
Full factory equipment plus power steering, radio, whitewalls, deluxe wheel disc.
Full price $2775

'74 Pontiac Catalina 4-Dr. Sedan
Turbohydramatic, power steering, power disc brakes, whitewalls, deluxe wheel covers, body side moldings, air conditioning, bumper guards, remote mirror, window moldings, tinted glass, all bumper strips.
Full price $3715

We have 13 Factory Demos!
They carry a full 12,000 mile factory warranty

'74 Pontiac Grand Prix
EXECUTIVE DRIVEN
Stereo radio, rally wheels, tilt wheel, power windows, power door locks, Cruise Control, air conditioning, tinted glass, bumper guards, radial tuned suspension, whitewalls, remote mirror, door edge guards, power seat, electric rear defroster, bumper guards
List price.....$6195
Discount.....1305
FULL PRICE $4890

'74 Pontiac Grand Ville 4-Dr. H.T.
EXECUTIVE DRIVEN
Custom interior, vinyl top, 60-40 power seat, radial tuned suspension, whitewalls, stereo radio, remote mirror, body side molding, door edge guards, tilt wheel, power door locks, power windows, Cruise Control, air conditioning, rear electric defroster, bumper guards.
List.....$6812
Discount.....1812
FULL PRICE $5000

'74 Pontiac Ventura
EXECUTIVE DRIVEN
350 V 8 turbohydramatic, radio, power steering & brakes, tinted glass, whitewalls, air conditioning.
List price.....$3728
Discount.....728
FULL PRICE $3000

USED CAR VALUES

'73 Olds Cutlass Supreme
Factory air conditioning, Landau top, power steering & brakes, hydromatic, radio, whitewalls.
$3495

'71 Toyota Corona Coupe
Automatic transmission, AM FM radio, whitewalls, 4-cylinder engine, excellent condition
$1895

'73 Pontiac LeMans 4-Dr.
Factory air conditioning, power steering & brakes, hydramatic, radio, balance of factory warranty
$3050

'70 Pontiac Catalina 4-Dr. H.T.
Factory air conditioning, power steering & brakes, hydramatic, whitewalls, vinyl top, radio, balance of factory warranty
$1495

'72 Pontiac Grand Prix
Factory air conditioning, vinyl top, power windows, power steering & brakes, radio, whitewalls, 24,000 certified miles.
$3195

'69 Mustang
Factory air conditioning, power steering and brakes, auto. trans., vinyl top, console, bucket seats, radio, whitewalls
$1695

'72 Pinto
4-cylinder, radio, whitewalls, automatic.
$2095

'68 Dodge Polara
Automatic transmission, power steering & brakes, vinyl top, radio, whitewalls.
$750

'72 Plym. Satellite Sebring Coupe
Factory air conditioning, power steering & brakes, vinyl top, 8 cylinder, radio, 20,000 certified miles
$2495

'68 Pontiac 9-Pass. Stn. Wgn.
Automatic transmission, power steering & brakes, luggage rack, radio, deluxe wheel covers
$695

SEE WHY . . . IF YOU HAVEN'T PRICED A PONTIAC AT

Sullivan PONTIAC
. . . YOU'RE PROBABLY PAYING TOO MUCH
USED CARS 500 E. N.W. HWY. — NEW CARS 666 E. N.W. HWY.
ARLINGTON HEIGHTS
PHONE 392-6660
DAILY 9 to 9 • SATURDAY 9 to 5 • CLOSED EASTER SUNDAY

Church Services

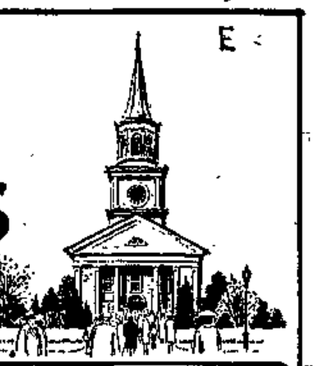

Catholic

ST. EMILY
1400 E. Central Rd., Mount Prospect. 824-5049. John A. McLoraine, pastor; Harold P. Voss and William P. Welsh, associate pastors. Sunday Masses 7, 8:30, 10, 11:15 a.m., 12:30 and 6 p.m. Weekdays: 6:30, 7 and 8 a.m. Saturday: 7, 8 a.m., 5 and 7 p.m. Holy days: 6, 7, 8, 9, 10 a.m., 6 and 7 p.m. (day before, 7 p.m.) Novena: Tuesday, 8 p.m. Confessions: Saturday, 4 to 5 p.m. and 7:30 to 8:30 p.m.

ST. THOMAS OF VILLANOVA
1138 E. Anderson Dr., Palatine. 358-6999. James J. Rowly, pastor; Walter Huppenbauer and Thomas R. Rzepiela, associate pastors. Sunday Masses: 7:45, 8:45, 10, 11:15 a.m. and 12:30 p.m. Weekdays: 8:30, 9:15 a.m. and 7:30 p.m. Saturday, 8:30 and 9:15 a.m. and 5 p.m. Holydays: 7, 8, 9 a.m. (4:30 p.m. on school days) and 6:30 p.m. and 7:30 p.m. Confession: Saturday, 3:30 to 4:30 p.m. and 7:30 and 8:30 p.m.

ST. THOMAS BECKET
Indian Grove School, 1320 Burning Bush Ln., Mount Prospect. Frank E. Wachowski, pastor. 827-8037. Rectory, 1713 Burning Bush Ln., Mount Prospect. Sunday masses: 7:30, 9, 10:30 a.m. and 12 p.m. Saturday mass, 4:30 p.m. Confession: Saturday, 3:30 to 4:30 p.m. Weekday masses, 9 a.m. in rectory chapel. Monday thru Saturday. Saturday evening confession, 6 to 7 p.m. in rectory chapel.

IMMAC. CONCEPTION
755 S. Benton St., Palatine. (Ukranian). Joseph Shary, pastor. NA 5-4505. Sunday mass, 10 a.m.

LADY OF WAYSIDE
432 S. Mitchell Ave., Arlington Heights. John J. Markin, pastor; Peter F. Duffy and Frank C. Jenks, associate pastors. Rectory 432 W. Park. 253-6353. Masses: Sunday, 6, 7:15, 8:30, 9:45 and 11 a.m. 12:15 and 5 p.m. in church; 10:15 a.m. in auditorium. Weekdays, 6:30, 7:15 and 8:30 a.m. Saturday, 7, 8:30 a.m. and 5 p.m. Holy days: 6, 6:30, 7:15, 8, 9 and 10 a.m., 6:30 and 7:15 p.m. Novena, Tuesday 8 p.m. Confessions: Saturday, 4 to 5 p.m. and 7:30 to 9 p.m.

ST. ALPHONSUS
411 N. Wheeling Rd., Prospect Heights. 253-7452. Hubert H. Hoffman, pastor; August J. Belauskas, associate pastor. Sunday Masses: 7, 8:30, 9:45, 11 a.m. and 12:15 p.m. Weekdays 7 and 8:15 a.m.; Saturday, 5 p.m. Holy days 6:30, 9, 10 a.m., 6:30 and 8 p.m. Confessions: Saturday, 3:30 to 4:30 p.m.

ST. EDNA
2525 N. Arlington Heights Rd., Arlington Heights, 392-9700. James J. Doherty, pastor; Edward D. Grace and John C. Lodge, associate pastors. Sunday masses: 7:30, 8:30, 9:45, 11 a.m. and 12:30 p.m. Saturday masses: 9 a.m. and 5 p.m. Daily masses: 7 and 9 a.m. Confessions: Saturday, 3:30 to 4:30 p.m. and 7:30 to 8:30 p.m.

ST. JAMES
820 N. Arlington Heights Rd., Arlington Heights, 253-6305. Edward J. Laramie, pastor; Edward J. Hughes, Raymond P. Devereux, William Zavaski, associate pastors; John Plotkowski, deacon. Sunday masses: 6:15, 8, 9:15, 10:30, 11:45 a.m. and 1 p.m. in church; 9:30, 10:45 a.m. and 12 p.m. in parish center. Weekdays 6:30, 8 and 9 a.m.; Saturday, 5 p.m. in parish center. Holy day masses: 6, 7, 8, 9 and 10 a.m. in church; and 5:15 p.m. Confession: Saturday, 4 to 5; sions: Saturday, 4 to 5 p.m. and 7:30 to 8:30 p.m.

ST. JOSEPH
181 W. Dundee Road, Wheeling. Fr. George J. Mulcahey, LEhigh 7-2740. Sunday masses: 6:30, 8, 9:30, 11 a.m. and 12:15 p.m. Weekdays masses: 6:30 and 8 a.m., except Saturdays. Saturday mass, 8 a.m. Confessions, 4 to 5:30 and 7:30 to 9 p.m.

ST. MARY
Buffalo Grove Road, Buffalo Grove. Donald J. Duffy, pastor. Edwin D. Pachocha, associate. 541-1450 or 541-1451. Sunday masses: 6:30 a.m. in church: 9:30, 10:45 a.m. and 12 p.m. in chapel. Weekdays, 6:30 a.m. in church and 8:10 a.m. in chapel. Holy Days: 6:30 a.m. in church: 8, 9:30, 10:45 a.m. and 7 p.m. in chapel. Saturday, 6:30 a.m. in church; 8 a.m. and 7 p.m. in chapel. Confessions: Saturday, 3:30 to 5 p.m. and 8 to 9 p.m.

ST. RAYMOND
300 S. Elmhurst Rd., Mount Prospect. 253-2444. William J. Buhrfeind, pastor; Ronald N. Kalas, Kenneth Klepura and John Dewes, associate pastors. Sunday masses: 7, 8:15, 9:30, 10:45 a.m. and 12 p.m. Weekdays: 6:30, 7:30 and 9 a.m. Saturday: 7:30 and 9 a.m. and 5 and 7 p.m. in parish center. Confessions: p.m. and 8 to 9 p.m.

QUEEN OF ROSARY
750 Elk Grove Blvd., Elk Grove Village. 437-0403. J. Ward Morrison, pastor; James P. Coleman and George J. Rassas, associate pastors. Sunday masses: 7, 8:15, 9:45, 11 a.m., 12:15 and 6:30 p.m. Weekdays: 6:30 and 8:45 a.m. Holy days: 7 p.m. evening before, 6:30, 7:30, 9:30 a.m., 12:10 and 6:30 p.m. Saturday: 8 a.m. and 7 p.m. Anticipated Sunday Mass.

ST. CECILIA
Golf and Meier Roads, Arlington Heights. James P. Prendergast, pastor. Rectory, 2009 W. Scott Ter., Mount Prospect, 437-6208. Sunday masses: 7, 8:15, 9:30, 10:45 a.m. and 12 noon. Weekday masses, 7 and 8 a.m. Saturday: 7 p.m. Confessions: Saturday from 4 to 5 p.m. and after the evening mass.

ST. COLETTE
3900 S. Meadow Dr., Rolling Meadows. 255-9222. Thomas Fielding, pastor; James F. Halpin, pastor emeritus. Brian Simpson and Edward Reading, associate pastors. Sunday Masses 8, 9:15, 10:30, 11:45 a.m., 1 and 5 p.m. Weekdays: 6:30 and 8 a.m. Saturday: 7:30, 8:30 a.m. and 5 p.m. Confessions: Saturday, 3:30 to 4:30 p.m. and 7:30 to 8:30 p.m.

ST. JULIAN EYMARD
506 Bristol Lane, Elk Grove Village. James E. Shea, pastor. 956-0130. Sunday masses at Lively Jr. High School, 8:30, 9:45 and 11 a.m. Weekday mass at rectory chapel, 8:45 a.m. Confessions on Saturday at rectory chapel, 4 to 5:30 and 7:30 to 8:30 p.m.

ST. ZACHARY
567 W. Algonquin Rd., Des Plaines. 956-7020. Eugene J. Galvin, pastor; Warren J. McCarthy and Richard Honn, associate pastors. Sunday masses 7:30, 8:45, 10, 11:15 a.m. and 12:30 p.m. Weekdays 7:15 and 8:15 a.m. Saturday 8 a.m., 5 and 7 p.m. Evening mass before holy day, 7 p.m. Holy days: 6:30, 10 a.m., 12, 6 and 7 p.m. Confessions: Saturday, 3:30 to 4:30 p.m. and after the 7 p.m. mass until 8:15 p.m.

ST. STEPHENS
1267 Everett, Des Plaines. Thomas Hanley, pastor. 824-2026. Sunday masses: 6:45, 9:15, 10:30, 11:45 a.m. Weekdays: 6:45, 7:45, 8:30 a.m. CCD classes: Monday 7 to 9 p.m., fourth through eighth grades. Saturday 9 to 11 a.m., first through third grades.

Jewish

BETH JUDEA
Route 83, Long Grove, one block south of Route 22. Rabbi Mordecai Rosen, 634-0777 or 541-5010. Service every Friday evening at 8:15 p.m.

TEMPLE CHAI-REFORM
401 N. Dundee Rd., Buffalo Grove (Kingswood Methodist Church). Rabbi Floyd Herman, 398-3739 or 394-4992. Every Friday evening, 8 p.m.

WOODFIELD
664 S. Roselle Rd., Schaumburg, 894-4646 or 882-3086. Rabbi Michael Myers and Cantor Garry Sherman. Services: Sunday, 8:45 a.m.; Monday thru Thursday, 7:30 a.m.; Friday, 8 a.m. and 8 p.m., and Saturday, 9 a.m.

MAINE TOWNSHIP
880 Ballard Road, Des Plaines. Jay Karzen, rabbi. 297-2006. Daily services: 7:30 a.m. and 7:30 p.m. Family service: Friday, 8:30 p.m. Sat., 9:30 a.m.; Sun. 9 a.m.

BETH TIKVAH
275 Hillcrest Blvd., Hoffman Estates. 620-4545. Rabbi Hillel Cameran. Services Friday, 8:30 p.m. Religious school Saturday and Sunday mornings, 9:30 to noon.

Covenant

NORTHWEST
300 N. Elmhurst Rd., Mount Prospect. 255-4671. William L. Peterson Jr. and Eldon V. Toll, ministers. Sunday worship services, 9 and 11 a.m.; Sunday school, 9:45 a.m. (Nursery).

PALATINE
Palatine High School, 150 E. Wood St. 267-5123. Edmund E. Train, pastor. Sunday school and worship service, 10 a.m. (Nursery).

Church of God

DES PLAINES
1496 Prospect Ave. (Pentecostal). Douglas M. Hendren, pastor. 299-1642 or 394-3050. Sunday school, 9:45 a.m.; worship service, 11 a.m.; youth service, 6 p.m.; evangelistic service, 7 p.m. Prayer services, Tuesday, 10 a.m. and Wednesday, 7 p.m.

Lutheran

ST. PETER
111 W. Olive St., Arlington Heights. 259-4114 or 259-3431. Robert O. Bartz, pastor; Kurt Grotheer and Arnold Frank, assistant pastors. Sunday worship services: 7:30, 8:30, 9:45 and 11 a.m. Bible classes, 8:30 and 9:45 a.m.; Sunday school, 9:45 a.m. (Nursery at 9:45 a.m.). Weekday worship service, Thursday, 7:30 p.m.

ST. JOHN
3020 Milwaukee Ave., Northbrook. 296-5727 or 299-5996. James Bach, pastor. Sunday school, 9:30 a.m.; worship services, 9:30 and 10:45 a.m. Communion, 2nd and 4th Sunday. (Nursery).

ST. JOHN
1100 Linneman Rd., Mount Prospect. 439-0412. Waldemar B. Streufert, Th. D., pastor. Sunday worship services, 8 and 10:30 a.m.; Sunday school, 9:15 a.m.

BETHEL
2150 West 53 Frontage Rd., Palatine. 397-4372 or 397-4373. James L. Kragness and Timothy Kellgren, pastors. Sunday school and worship services, 9:30 and 11 a.m. (Nursery).

CHRIST
41 S. Rohlwing Rd., Palatine. 358-4600 or 359-9487. Dennis V. Griffin, John B. Nordgaard and Robert D. Hofstad, pastors. Sunday worship services: 8:30 and 11 a.m. (traditional liturgy) and 9:30 a.m. (contemporary worship). Sunday school, 9:30 and 11 a.m. (Nursery provided at 9:30 and 11 a.m.)

CHRIST THE KING
Thomas Junior High School Cafeteria, 303 E. Thomas St. (at Arlington Heights Road), Arlington Heights (Wisconsin Synod). Norman T. Paul, pastor. 134 Cambridge Ln., Hoffman Estates. 882-1876. Sunday worship service, 10:30 a.m. Sunday school (age 4 thru 8th grade) and Bible class (9th grade thru adult), 9:15 a.m.

GOOD SHEPHERD
1111 N. Elmhurst Rd., Prospect Heights. 537-4352 or 537-0684. Anton P. Weber Jr., pastor; Curtis E. White, assistant pastor. Sunday worship services, 8:30, 9:45 and 11 a.m.; church school, 9:45 and 11 a.m. (Nursery).

HOLY SPIRIT
666 Elk Grove Blvd., Elk Grove Village. 439-3597. Roger D. Pittelko, Th.D., pastor; H. David Brummer, assistant pastor. Sunday divine service, 9:15 and 11 a.m. Sunday school, 9:15, 10:15 and 11 a.m. Thursday, 7:30 p.m., divine service and Sunday school. (Nursery).

CROSS AND CROWN
1122 W. Rand Rd., Arlington Heights. Kenneth L. Roufs, pastor. 394-0362. Sunday worship services, 8:30 and 11:15 a.m.; Sunday school, 9:30 and 10:15 a.m. Holy Communion, first Sunday of each month. (Nursery).

CHRISTUS VICTOR
Arlington Heights Road across from Grove Shopping Center, Elk Grove Village. 437-2666 or 437-4564. Charles E. Steinke, pastor. Sunday worship services, 8 and 10:30 a.m.; Sunday school, 9 and 10:30 a.m. (Nursery, 10:30 a.m. only).

FAITH
431 S. Arlington Heights Road, Arlington Heights. 253-4839. William J. Hughes, pastor; C. David Stuckmeyer, assistant pastor. Sunday school, 9:15 a.m. (all ages) and 10:45 a.m. (ages 3-5 only); worship services, 9:15 a.m. and 10:45 a.m. (Nursery).

GOOD SHEPHERD
Howard and Lee streets, Des Plaines. 824-4923. Herbert H. Nagel, pastor; Marvin Soulek, vicar. Sunday worship services, 8:15 and 11 a.m. Sunday school and Bible classes, 9:45 a.m. (Nursery).

CHURCH OF THE CROSS
2025 S. Goebbert Rd., Arlington Heights. 437-5141 or 439-1322. Larry D. Cartford, S.T.M., pastor. Sunday school and worship services, 9 and 10:30 a.m. (Nursery)

MARTHA AND MARY
606 W. Golf Rd., Mount Prospect. Joseph Hulterstrum, pastor. 259-2568 or 392-2611. Sunday school, 9:30 a.m.; worship services, 9:30 and 11 a.m. (Nursery). Communion every first and third Sunday.

ST. MATTHEW
9081 Maryland, Niles (Wisconsin Synod). 827-4360. Lyle Luetterhand, pastor. Sunday worship services, 8 and 10:30 a.m.; Sunday school, 9:15 a.m.

REDEEMER
Palatine and Schoenbeck Roads, Prospect Heights. (Missouri Synod.) Herman C. Noll, Pastor. LE 7-4430 or CL 9-2071. Sunday worship services, 8 and 11 a.m.; Sunday school, 9:30 a.m.

OUR SAVIOUR
1234 N. Arlington Heights Rd., Arlington Heights. 255-8700. Donald D. Pritz, pastor. Sunday church school (all ages) 10:30 a.m.; worship services, 9 and 10:30 a.m. (Nursery).

ST. PAUL
100 S. School St., Mount Prospect. 255-0332. E. A. Zeile, Clifford Kaufmann, John Golish, pastors; John Schleicher, vicar. Sunday worship services, 8, 9:30 and 11 a.m. Sunday school and growth hour, 9:30 a.m. (Nursery).

GRACE
1624 E. Euclid Ave., Mount Prospect. 824-7408 or 827-5094. Kenneth H. Granquist, pastor. Sunday school, 8:30, 9:45 and 11 a.m.; worship services, 8:30, 9:45 (contemporary) and 11 a.m. (Nursery).

LIVING CHRIST
625 W. Dundee Rd., Buffalo Grove. 255-3500. David G. Menneke, pastor. Sunday worship service, 8 and 10:30 a.m.; Sunday school, 9:15 a.m. (Nursery, 10:30 a.m., pre-schoolers only).

ST. MARK
200 S. Wille, Mount Prospect (American Lutheran), 253-0631. David J. Quill, Nolan A. Watson, Carl A. Anderson and David Schreiber, pastors. Sunday worship services and Sunday school, 8:30, 9:45 and 11 a.m. (Nursery).

TRINITY
675 W. Algonquin, Des Plaines. Mark Bergman, pastor. Sunday school, 9:30 and 11 a.m. 827-6656. Sunday worship services: 9:30 and 11 a.m. Sunday school, 9:30 a.m.

IMMANUEL
Lee and Thacker, Des Plaines. 824-3652. James D. Bouman, senior pastor and Allen H. Fedder, associate pastor. Sunday worship services, 8:30 and 11 a.m.; Sunday school and Bible class, 9:45 a.m. (Nursery).

CHRIST IN COMMUNITY
Christians exploring. A new style ecumenical congregation sponsored by the Lutheran Church in America. Services twice a month, usually at Harper College, Algonquin and Roselle Roads, Palatine. For information regarding our whole person, whole family, approach, phone Pastor N. M. Inbody, 359-5191.

Presbyterian

WESTMINSTER
800 S. Beau Dr., Des Plaines. 437-1743. Barbara Spelman, pastor. Sunday worship service, 10:15 a.m.

COMMUNITY
196 E. Highland Ave., Wheeling. 537-4449. Thomas R. Nelson, pastor. Sunday worship service, 10 a.m.; church school, 11 a.m. (Nursery).

DES PLAINES
Howard and Maple Streets, Des Plaines. Bernhard M. Johanson, minister. 299-4215. Sunday worship service, 10:30 a.m.; church school, 9:15 a.m. (Nursery).

ELK GROVE
600 E. Elk Grove Blvd. 437-2878. Henry Warkentin, minister. Sunday morning worship service, 10:30 a.m.; Sunday school, 9:30 a.m. (adult thru 5th grade) and 10:30 a.m. (nursery thru 4th grade). (Nursery).

SOUTHMINSTER
Central Road and Dryden, Arlington Heights. 392-1060. Sunday church school and worship services, 9:30 and 11 a.m. (Nursery).

COMMUNITY
407 N. Main St., Mount Prospect. 392-3111. Amos Wilkie, pastor. Sunday worship services, 9 and 11:15 a.m.; church school, 9:45 a.m. (all ages) and 11:15 a.m. (nursery thru kindergarten). (Nursery).

ARLINGTON HEIGHTS
302 N. Dunton Ave. 253-0492. Ministers: Leon A. Haring Jr. and James D. Eby. Sunday worship services and church school, 9:30 a.m. and 11 a.m. (Nursery).

CHURCH OF THE CROSS
475 W. Higgins Rd., Hoffman Estates. 885-1199. R. Carl Menkens, pastor. Sunday worship services, 9:30 and 11 a.m.; church school (nursery thru 6th grade), 9:30 a.m. and 11 a.m. Weekly youth group program: Monday, Tuesday and Wednesday, 4:30 to 7:30 p.m. (Nurse on duty at all services).

PALATINE
800 E. Palatine Rd. 358-4650. Stanley M. Tozer, pastor. Sunday worship services, 9:30 and 11 a.m.; church school, 9:30 a.m. (cradle roll thru adult) and 11 a.m. (cradle roll thru 8th grade. (Nursery).

Nazarene

MOUNT PROSPECT
1501 Linneman Road. Fred D. Fortune, pastor. 437-6335. Sunday school, 9:30 a.m.; worship service, 10:30 a.m.; gospel hour, 7 p.m. (Nursery) Wednesday, prayer and study, 7:30 p.m.

PALATINE
Harper College, Building A, Algonquin and Roselle Roads, Palatine. 289-3321 or 882-2198. Forrest A. Robbins, pastor. Sunday school, 10 a.m.; worship service, 11 a.m.

Orthodox

ST. JOHN
2350 Dempster St., Des Plaines. Emmanuel M. Lionitis, pastor. 827-6519. Sunday orthos, 9:30 a.m. Sunday school, 10:15 a.m. Divine liturgy, 10:30 a.m.

HOLY RESURRECTION
Prospect High School, 801 W. Kensington, Mount Prospect. Dimitri Cozby, pastor. 398-7927. Sunday divine liturgy, 10 a.m. Sunday school and adult discussion, 11:15 a.m.

Unitarian

NORTH SHORE
2100 Half Day Road, Vernon Township. Russell Bletzer, minister. 234-2460. Sunday regular worship service, 11 a.m.; Forum discussion, 10 a.m. (Nursery).

COUNTRYSIDE
400 Park Dr., Plum Grove Club, Palatine. R. L. Lovely, minister. 359-8440. Sunday school and worship service, 11 a.m.

Assembly of God

NORTHWEST
900 N. Wolf Road, Mount Prospect. Norman L. Surratt, pastor. 299-2400. Sunday school, 9:30 a.m.; worship services, 10:35 a.m. and 7 p.m. Midweek service, Wednesday, 7:30 p.m.

PALATINE
Rand Junior High School, 2550 N. Arlington Heights Rd., Arlington Heights. David L. McGarvey, pastor. 253-0890 or 394-4146. Sunday school, 9:45 a.m.; morning worship, 10:45 a.m.; evangelistic service, 7 p.m. Midweek service, Wednesday, 7:30 p.m. at the parsonage, 253-0890. (Nursery).

Christian

ARLINGTON HTS.
333 W. Thomas St. (Disciples of Christ), 259-0059. William R. Robertson, pastor. Sunday school, 9:30 a.m.; worship service, 10:45 a.m. (Nursery).

PROSPECT
302 E. Euclid-Lake, Prospect Heights. 259-4672. Donald Marshall, pastor. Sunday worship and communion, 10:35 a.m.; Bible school, 9:30 a.m.; evening service, 7 p.m. (nursery at 9:30 and 10:35 a.m.).

Christian & Missionary Alliance

DES PLAINES
382 S. Mount Prospect Rd., south of Golf Road. Herbert D. Wagner, pastor. 824-9497. Sunday school, 9:45 a.m.; worship service, 11 a.m. Evening evangel, 7 p.m. Wednesday, 7:30 p.m., prayer service. (Nursery).

Church of Jesus Christ

LATTER DAY SAINTS
2035 N. Windsor Dr., Arlington Heights. Owen D. West Jr., bishop of Northwest Ward. 255-4842. Sunday priesthood, 8:30 a.m.; Sunday school, 11 a.m.; sacrament service, 5 p.m. Weekdays: Tuesday, 7:30 p.m., M.I.A.; Wednesday, 9:30 a.m., relief society; Thursday, 4:30 p.m., primary . . . Northwest 2nd Ward, Benson L. Hathaway, bishop. 255-3110. Sunday priesthood, 8 a.m.; Sunday school, 9:20 a.m.; sacrament service, 3 p.m. Weekdays: Wednesday, 7:30 p.m., M.I.A.; Thursday, 9:30 a.m., relief society; Tuesday, 4:30 p.m., primary. (Nursery, Sunday school only).

United Church of Christ

PROSPECT HEIGHTS COMMUNITY
Elmhurst and Willow roads. 253-2772. Donald S. Hobbs, pastor. Sunday worship service and church school, 10:30 a.m. (Nursery).

CHRIST
1492 Henry Ave., Des Plaines. 297-4230. R. K. Wobbe, pastor. J. W. Jackson, associate pastor. Worship and Sunday School, 9 and 10:30 a.m. (Nursery).

MASTER
395 E. Central Road, Des Plaines. Keith A. Davis, minister. 827-7229. Sunday school and worship services, 9:15 and 10:45 a.m. (Nursery).

CONGREGATIONAL
1001 W. Kirchoff Rd., Arlington Heights. 392-6650 or 259-3967. W. Roland Koch, minister. Sunday church school (6th grade thru adult), 9 a.m. and (nursery care thru 5th grade), 10:30 a.m.; worship service, 10:30 a.m.

LONG GROVE
Long Grove Road. 634-3635. Michael Paull, minister. Sunday worship service, 10 a.m. (Nursery).

ST. JOHN
308 N. Evergreen Ave., Arlington Heights. 255-6687. Robert S. McDonald and Arthur H. Wille, pastors. Sunday worship services, 9:15 and 10:45 a.m.; Sunday school, 9:15 a.m. (Nursery).

FIRST CONGREGATIONAL
Graceland and Marion streets, Des Plaines. 299-5561. Garry A. Scheuer Jr., minister; Ernest C. Grant, associate minister. Sunday worship service and church school, 9:30 and 11 a.m.

Reorganized Latter Day Saints

NORTHWEST
123 S. Busse Rd., Mount Prospect. Ronald T. Hunt, pastor. 259-5074. Sunday worship service, 11 a.m.; church school, 9:45 a.m. (Nursery).

Episcopal

ST. SIMON
717 Kirchoff Rd., Arlington Heights. 259-2930, 255-6545 or 392-1236. Samuel N. Keys, rector; H. Scott Tonk, assistant. Sunday services: 8 a.m., Holy Communion; 10:30 a.m., family service and church school; (Holy Communion, 1st, 3rd and 5th; morning prayer, 2nd and 4th). Wednesday, 9:30 a.m. Holy Communion and healing service. Holy days: 9:30 a.m., Holy Communion. (Nursery at 10:30 a.m. service only).

ST. MARTIN
1069 Thacker St., Des Plaines. 824-2043. Howard D. Peckenpaugh, rector. Sunday worship services, 8 and 10 a.m.; church school and nursery, 10 a.m.

ST. JOHN
200 N. Main St., Mount Prospect. 253-2511 or 392-8255. Richard L. Lehmann, rector; Raymond L. Holly, curate. Sunday Holy Eucharists, 8, 9 and 11 a.m.; church school and nursery, 9 a.m. Wednesday Holy Communion, 9:30 a.m.

ST. NICHOLAS
1072 Ridge Ave., Elk Grove Village. 439-3562. Joseph W. Peoples Jr., vicar. Sunday Eucharists, 8 and 10 a.m.; church school, 9 and 10 a.m. (Nursery, 10 a.m.). Eucharist weekdays: Monday, 4 p.m.; Tuesday, 9 a.m.; Wednesday, 10 a.m.; Friday, 11 a.m.; Saturday, 10 a.m. (in homes of congregation).

ST. HILARY
Hintz Road at Schoenbeck, Prospect Heights. 537-0590 or 537-6977. Richard A. Crist, vicar. Sunday Holy Eucharist, 8 and 10 a.m.; church school and nursery, 10 a.m. Weekdays Holy Eucharist: Monday through Thursday, 9 a.m. and Friday, 11:30 a.m. Evening prayer, 6 p.m.

Pentecostal

CALVARY
1280 Algonquin, Des Plaines. Glen Springer, pastor. 827-5405. Sunday worship services, 10:45 a.m., 7 p.m. Sunday school, 9:30 a.m. Midweek service, Wednesday, 7 p.m.

UNITED
Wolf and Oakton, Des Plaines. R. L. Burns, pastor. 259-2718. Sunday worship services, 10 a.m. and 7 p.m. Friday night workship service.

Baptist

DEERFIELD
1558 Wilmot Rd. 945-0010 or 498-3879. Roger Waldenstrom, pastor. Sunday school, 9:30 a.m.; worship services 10:45 a.m. and 7 p.m. Wednesday, Bible study, 7:30 p.m. (Nursery).

MEDINAH
22W340 Foster. 894-9421 or 894-9460. Donald Hamman, pastor. Sunday school, 9:45 a.m.; worship services, 11 a.m. and 6:30 p.m. (Nursery) Mid-week prayer meeting, Wednesday, 7:30 p.m.

PALATINE
1023 E. Palatine Rd. 358-4224. G. W. Schweer, Th.D., pastor. Sunday morning worship services, 8:15 and 10:45 a.m.; Sunday school (all ages), 9:30 a.m.; children's church (four years thru 3rd grade, 10:30 a.m.; church training (all ages), 6 p.m.; evening worship service, 7 p.m. Midweek prayer service, Wednesday, 7:15 p.m. (Nursery).

MOUNT PROSPECT
501 S. Emerson St., The South Church Community Baptist (American Baptist). 253-0501. Merle R. Meeden and Waren N. Sapp, ministers. Sunday church school (all ages), 9:30 a.m.; worship services, 8:30 (contemporary) and 11 a.m. (Nursery).

ARLINGTON HEIGHTS
1211 W. Campbell St. (G.A.R.B.C.). 392-1712. Harold I. Albert, pastor. Sunday school, 9:45 a.m. (nursery thru adult); worship services, 10:50 a.m. and 7 p.m. (nursery); teenage youth meeting, 6 p.m. Midweek prayer service, Wednesday, 7:30 p.m.

CUMBERLAND
1500 E. Central Road, Mount Prospect. Robert E. Hails, pastor. 296-3242. Sunday school, 10 a.m.; worship service, 9 and 11 a.m.; beginner and primary church, 11 a.m.; gospel hour, 7 p.m. Midweek Bible study and prayer meeting, Wednesday, 7:15 p.m.

ELK GROVE
Dan Cook School, 711 Chelmsford Dr., Elk Grove Village. 439-3676. Schuyler V. Bulter, pastor. Sunday school, 9:45 a.m.; worship services, 11 a.m. and 6 p.m. (Nursery). Wednesday evening service, 7 p.m.

WHEELING
Elmhurst Road at Edward Street (SBC). 537-6263 or 537-6266. Stanley H. Dill, pastor. Sunday school, 9:30 a.m.; worship services, 10:45 and 7 p.m. Wednesday, midweek service, 7 p.m.

IMMANUEL COMMUNITY
1969 Touhy Des Plaines. Elmer Von Busch, pastor. 824-5811. Sunday school, 9:45 a.m. Worship services, 11 a.m. (Nursery) and 7 p.m. Midweek service, Wednesday, 7:30 p.m.

SPANISH
Route 83 and Foster Avenue, Bensenville. 766-7457. Anthony A. Rodriguez, pastor. 296-4287. Sunday school, 10 a.m.; worship services, 11 a.m. and 7 p.m.; mission group study, 5 p.m. and training union, 6 p.m. Midweek prayer meeting, Wednesday, 7:30 p.m.

PROSPECT HTS.
308 E. McDonald Rd. at Wheeling Road. 255-1394 or 394-4475. Donald G. Jones, pastor. Sunday school, 9:30 a.m.; worship service and children's church, 10:45 a.m.; evening service, 6 p.m. Midweek service, Wednesday, 7:15 p.m.

VILLAGE
385 Buffalo Grove Rd., Buffalo Grove. 541-2766. Raymond Dunn, pastor. Sunday school, 9:40 a.m.; worship services 11 a.m.; 5:45 p.m. (12 years and under) and 7 p.m. Tuesday, 10 a.m., ladies Bible study; 5:30 p.m. (ages 8 thru 13) Youth Awana Club. Wednesday prayer meeting, 7 p.m. (Nursery).

TWIN GROVE
770 N. Arlington Heights Rd., Buffalo Grove. 537-8090 or 537-6947. Arthur Garling, pastor. Sunday worship service, 10 a.m. (nursery). Adult sermon discussion and church school, 10:45 a.m. Bible study and sharing, Thursday, 8 p.m.

DES PLAINES
501 W. Golf Rd. 439-0276. Thomas E. Adams, pastor. Sunday school, 9:30 a.m.; worship services, 10:50 a.m. and 6:30 p.m. Midweek prayer meeting, Wednesday, 7:30 p.m. (Nursery).

FIRST ELK GROVE
Laurel and Tonne Road, Elk Grove Village. B. J. Walker, pastor. 437-0770 or 437-0772. Sunday school, 9:45 a.m.; worship services, 11 a.m. and 7:30 p.m. (Nursery) Midweek prayer service, Wednesday, 7:30 p.m.

BRENTWOOD
609 Dempster St., Des Plaines. 437-3388 or 296-6704. James R. Hines pastor. Sunday school, 9:45 a.m.; worship services, 11 a.m. and 7 p.m.; children's service, 11 a.m. (Nursery). Midweek prayer service, Wednesday, 7:30 p.m.

Non-Denominational

UNITY
1801 E. Palatine Rd., Arlington Heights. A. Joseph Jones, minister. 255-6040. Sunday school and worship service, 11 a.m. (Nursery). Wednesday, healing and study class, 8 p.m. Friday morning Bible study and prayer service, 10:30 a.m.

Baha'i FAITH
Firesides meeting at home of Frank Hoffman Jr., 420 N. Maple St., Mount Prospect. 253-8731. Tuesdays, 8:15 p.m. Guest speakers.

Baha'i FAITH
Informal discussions and study of the Baha'i Faith held nightly in Arlington Heights. For information call 394-0507 or 398-2376.

MARANATHA FELLOWSHIP
Admiral Richard E. Byrd School, 265 Wellington Ave. (south of Biesterfield Road), Elk Grove Village. (Charasmitic). Sunday school and worship service, 10 a.m. Prayer meeting: Sunday, 7 p.m. and Wednesday, 7:30 p.m. in Elk Grove Village Township Hall, 2400 S. Arlington Heights Rd. (near Northwest Tollway), Elk Grove Village. For information call, 439-9352.

COMMUNITY
2720 Kirchoff Rd., Rolling Meadows. 255-5510. William H. Herman, pastor. Sunday school and worship services, 9:30 and 11 a.m. (Nursery).

DES PLAINES BIBLE
946 Thacker St. 297-2525. Craig Massey, pastor. Sunday school (2 years thru adult) 9:30 a.m.; worship service and children's church (2 years thru 6th grade), 10:45 a.m.; evening worship service and children's church, 7 p.m. Midweek Bible study and children's church, Wednesday, 7:30 p.m. Thursday; Ladies Bible class, 9:45 a.m. and youth Bible class (ages 16 thru 25), 7:30 p.m. (Nursery).

CHURCH OF CHRIST
791 Love St., Elk Grove Village. 437-2217 or 885-1361. Glenn Hailey, minister. Sunday school, 10 a.m.; worship services, 11 a.m. and 4 p.m. (Nursery). Midweek service, Wednesday, 7:30 p.m.

CHURCH OF CHRIST
530 E. Oakton St., Des Plaines. 296-2160. William McClellan, minister; Vince Swinney, youth minister; Orville Pyle, education minister. Sunday worship services, 9, 11 a.m. and 6 p.m.; Bible school, 10 a.m. Midweek service, Wednesday, 7:30 p.m. (Nursery).

GOOD SHEPHERD
9000 Home Ave. at Ballard Road, Des Plaines. Jaikoo E. Lee, pastor. 297-9268. Sunday school, nursery thru adult, 9:30 a.m. Worship service, 10:45 a.m. (Nursery).

CHRISTIAN LIBERTY
203 E. Camp McDonald Rd., Prospect Heights. 259-8736 or 392-6026. Paul D. Lindstrom, pastor. Sunday school, 9:30 a.m.; worship services, 11 a.m. and 7 p.m. (Nursery). Bible study, Thursday, 7:30 p.m.

ARLINGTON COUNTRYSIDE
916 E. Hintz Road (at Elm Lane), Arlington Heights. Sunday worship service and communion, 9:30 a.m.; Bible study, 11 a.m.; family fellowship, 6:30 p.m. (Nursery). Midweek service, Wednesday, 8 p.m. For information call, Abner Bauman, 827-3017.

United Methodist

KINGSWOOD
401 W. Dundee Rd., Buffalo Grove. 259-8866. Stephan A. Dahl, pastor; Thomas R. Petty, associate pastor. Sunday church school mini worship, 9 a.m.; church school classes, 9:20 a.m.; worship service, 10:30 a.m. (Nursery).

INCARNATION
330 W. Golf Rd., Arlington Heights. 956-1510 or 439-8717. Larry L. Hilkemann, pastor. Sunday church school, 9:30 a.m.; worship service, 10:45 a.m. (Nursery).

ARLINGTON HEIGHTS
1903 E. Euclid Ave. 255-5112. Charles S. Jarvis, pastor; Duane M. Gebhard and J. Peter Lovell, associates. Sunday school and worship services, 9:30 and 11 a.m. (Nursery).

PRINCE OF PEACE
1400 S. Arlington Heights Rd. (at Devon), Elk Grove Village. 439-0668 or 439-0055. C. Edward Mixon, pastor. Sunday worship service, 11 a.m.; Sunday school (3rd grade thru high school), 9:30 a.m. and (nursery thru 2nd grade), 11 a.m. (Nursery).

TRINITY
605 W. Golf Rd., Mount Prospect. 439-0950 or 392-6346. Robert E. Matthews, pastor; Dan Gangler, associate pastor. Sunday school and worship services, 9:30 and 11 a.m. (Nursery).

FIRST
Graceland and Prairie Avenue, Des Plaines. 827-5561. Carl G. Mettling and Raymond K. Rhoads, pastors. Sunday church school, 9:30 a.m.; morning worship services, 9:30 and 11 a.m. Youth fellowship, Sunday, 7 p.m. (groups for all ages). (Nursery).

NORTH NORTHFIELD
Sanders and Dundee Roads, Northbrook. Jack R. Cory, pastor. 272-2250 or 272-3712. Sunday church school, 9:15 a.m. (all ages); worship service, 10:30 a.m. (Nursery).

Wesleyan

ELK GROVE VILLAGE
545 Landmeier Rd. 437-4487 or 437-0974. David D. Crall, pastor. Sunday school, 9:30 a.m.; worship service, 10:45 a.m. (Nursery). Informal Sunday evening service, 7 p.m. Wednesday prayer service, 7 p.m.

Jehovah's Witnesses

DES PLAINES SOUTH
334 S. Mount Prospect Rd. Fred R. Neff, presiding overseer. 299-2628. Tuesday: Public lecture, 7:30 p.m.; Watchtower study, 8:30 p.m. Thursday: Ministry School, 7:30 p.m.; service meeting, 8:30 p.m. Sunday, Bible study, 9 a.m.

PALATINE
239 Illinois St., Palatine. Robert G. Gilbert, overseer. 255-9025. Sunday: 9 a.m., public talk; 10 a.m., Watchtower study. Weekday services: Tuesday, 7:30 p.m.; Thursday, 7:30 p.m. and 8:30 p.m.

NORTH UNIT
334 S. Mount Prospect Road, Des Plaines. Hans Schiller, overseer. CY 6-8341. Sunday: Bible lecture, 9:30 a.m.; Watchtower study, 10:30 a.m. Tuesday: Bible study, 7:30 p.m. Friday: ministry school, 7:25 p.m.; service meeting, 8:30 p.m.

Christian Reformed

FIRST
1485 Whitcomb Ave., Des Plaines. 299-3201 or 824-1012. Lloyd Wolters, pastor. Sunday worship services, 9:30 a.m. and 5:30 p.m.; Sunday school, 10:45 a.m. (Nursery).

The Southminster United Presbyterian Church

Central Road and Dryden
Arlington Heights

Church School and Morning Worship
9:30 and 11 a.m.
Nursery care provided

Sunday, April 14

Rev. Robert W. Gish

Congregational United Church of Christ

1001 W. Kirchoff Rd., Arlington Hts.
Church School Classes
(5th grade thru High School)
9:00 a.m.
Worship & Church School
(Nursery care thru 4th grade)
10:30 a.m.
Pastor, Rev. W. Rowland Koch
Phones 392-6650, 259-3967

EASTER
Sunday Services

You are welcome to attend . . .

Sunday school - 9:45 A.M.
Morning Worship - 10:45
Evening Rally - 7:00 P.M.
Wednesday Family Night - 7:00 P.M.

Church 991-1850 Parsonage 253-0890
Rev. David McGarvey, Pastor

Palatine
1st Assembly of God
200 Home Ave., Palatine, Ill.
Just 2 Blks. So of Dundee Rd. & 1 Blk. West of Hicks' Rd.

Come
WORSHIP WITH US
The Arlington Heights Evangelical Free Church welcomes you

Morning Worship
9 and 11:05 a.m.
Children's Church
9 a.m. from 3 yrs. - 5th grade
Bible School
10 a.m. for all age groups
Evening Service
6 p.m. inspiring program
Midweek Service
Wednesday, 7:15 p.m.
Nursery available during all services

Rev. Eugene O. Ongna, Pastor
1331 N. Belmont, Arl. Hts.
Church office 392-4840

First Baptist Church
Of Palatine (SBC)
Welcomes You To Worship

SUNDAY

9:30 a.m.	Sunday School
10:30 a.m.	Children's Church
8:15 a.m.	Morning Worship
10:45 a.m.	Morning Worship
6:00 p.m.	Church Training Institute
7:00 p.m.	Evening Worship

WEDNESDAY

7:15 p.m.	Bible Study & Prayer Meeting

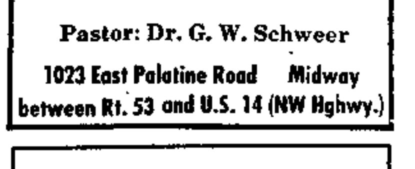

Pastor: Dr. G. W. Schweer
1023 East Palatine Road Midway
between Rt. 53 and U.S. 14 (NW Hghwy.)

You are invited

To listen to THE TRUTH THAT HEALS an inspiring 15 minute radio program that talks about today's problems, and the up to date answers the Bible supplies to them.

To come to a Christian Science church service in your community, where you may find fresh understanding of the nature of God, and man's relationship to Him.

SUNDAY
Easter Every Day

This Christian Science radio series may be heard locally over the following stations

WLS at 5:00 a.m. (890kc)
WRMN at 8:45 a.m. (1410kc)
WIVS at 9:15 a.m. (850kc)
WAIT 9:30 a.m. (820kc)
WBEE at 9:30 (1570kc)
WJJD - FM at 7:00 a.m. (104 3 mg)

If you missed last week's program you can hear it on

WJJD F.M. at 8:30 a.m. (104.3 mg.)

Please see "Church Services" page for church and Sunday School nearest you.

Where Smallness is an Advantage

Church Of the Covenant
Meeting in the Palatine High School

Sundays - 10:00 a.m.

728-3926

(Affiliated with the Evangelical Covenant Church of America.)

Go To Church On EASTER

People keep trying
to close Jesus up in his tomb.
Their hope and love,
their Christianity is dead.
This year on Easter,
let yourself and Christ be resurrected.

LAUTERBURG & OEHLER FUNERAL HOME
THOMAS J. DONOVAN, ROBERT E. SCHAER — Owners
2000 E. NORTHWEST HWY. • 253-5423 • ARLINGTON HTS. • MT. PROSPECT
MEMBER BY INVITATION NSM NATIONAL SELECTED MORTICIANS

World of religion

Knox asserted independence of church against the state

by DAVID POLING

William Stringfellow is right. About prophecy. It is one of the major gifts that God has given to the Christian community and probably, today, one of the most neglected.

The role of prophet was one of the distinctive qualities of the Hebrew faith. It was the first designation given to Jesus by his generation.

A prophet spoke for God to the people of the day. Events were also foretold, anticipated by true prophets. In the fullest sense, it is the application of Divine Truth to the human situation.

When St. Paul draws his list of leadership for the Christian Church in his letter to the Corinthians, he says, first apostles, then prophets. After the word of God has been brought to people, it requires interpretation and application.

THROUGH THE centuries the Christian community has had prophets discerning the signs of the times. And wherever Christians have gathered, when true to the Gospel and desirous of its application to life, prophets have appeared.

It was true in the 16th Century. In Scotland, Jasper Ridley once wrote that for the average European, "Scotland was a weird, barbaric land, inhabited in the north by wild Scots and savages, and ending in a great field of stone and ice, where nothing grew." In this unlikely, and to some, unlovely, setting, John Knox ignited the flame of Protestant worship and Presbyterian belief. He blended a dangerous mixture, religion and politics and for a time served as a galley slave under French imprisonment.

"For it is no less blasphemy to say that God hath commanded kings to be obeyed when they command impiety, than to say that God by His precept is author and maintainer of all iniquity . . ."

As pastor, preacher, and prophet, Knox believed himself called of God to proclaim the independence of church against state, if the ruler or government sought to subvert the teachings of Christ. It was a daring, risky concept. Calvin taught but it was for Knox to reap the harvest — one later to be fully planted in America.

KNOX SHOOK kingdoms and empires when he said: "Now the common song of all men is, 'We must obey our kings, be they good or be they bad; for God hath so commanded.'

"But horrible shall the vengeance be that shall be poured forth upon such blasphemers of God's holy name and ordinance. For it is no less blasphemy to say that God hath commanded kings to be obeyed when they command impiety, than to say that God by His precept is author and maintainer of all iniquity.

". . . True, it is, God hath commanded kings to be obeyed, but like true it is, that in things which they commit against His glory, or when cruelly without cause rage against their brethern, the members of Christ's body, He hath commanded no obedience, but rather He hath approved, yea, and greatly rewarded such as have opposed themselves to their ungodly commandments and blind rate"

Knox stood in the great line of Christian prophets, following the apostles in service.

(Newspaper Enterprise Assn.)

Hospital unit hits extension of price controls

The American Hospital Assn. has joined the Illinois Hopsital Assn. in opposing any extension of price controls over the health-care industry when they expire April 30.

The AHA board of trustees said if controls are dropped "hospitals will continue and expand their cost containment measures."

Earlier last week the IHA said it would oppose any extension or price controls. Committees in both the U.S. House of Representatives and Senate have recommended the controls be dropped, but the Nixon administration is urging the controls be extended for another year.

The AHA said the hospitals, their patients and employes have been discriminated against by the price controls. The health-care industry is one of the few industries still under control by the Economic Stabilization Act.

The AHA resolution said the act has "failed to control prices in the economy as a whole" and that controls are no more than a "minimal and short-run effect on the rate of changes in hospital costs and prices."

First United Methodist Church
1903 E. Euclid
Arlington Heights

EASTER SUNDAY.
6:30 a.m. Sunrise Service
Rev. Duane M. Gebhard
9:30 & 11 a.m. Festival of Resurrection
"Keeping the Quality of Newness in Life"
Dr. Charles S. Jarvis, preaching

You are cordially invited to attend the services of the
Palatine Church of the Nazarene
"Helping a Growing Community Serve a Living God"
Harper College, Building A
10:00 a.m. Sunday School
11:00 a.m. Worship Hour
(Algonquin and Roselle Roads)
Forrest D. Robbins, Pastor

ST. MARK LUTHERAN CHURCH
Affiliated The American Lutheran Church
200 S. Wille Street
Mt. Prospect, Illinois
253-0631

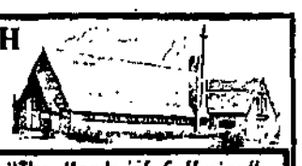

Good Friday: Communion . . . 3:00 P.M. "The Hands of Suffering"
Pastor Watson
EASTER
6:00 A.M. Sunrise Service "Two Great Wonders" Pastor Quill
7:00 A.M. Traditional Easter Breakfast
8:30 - 9:45 - 11:00A.M. Festival Services "This is My Confidence" Pastor Watson
Unveiling of the Cross at All Services
Sunday School and Nursery
PASTORS: David J. Quill, Nolan A. Watson, Carl L. Anderson, Dave Schreiber

First Presbyterian Church
ORGANIZED 1855
302 N. Dunton
Arlington Heights
Sunday, April 14
EASTER SUNDAY
Services at 6:30, 8, 9:30 and 11 a.m.
"The Easter Side of the Cross"
Dr. Sherman Skinner, McCormick Seminary
PASTORS
Leon A. Haring James D. Eby

Share Easter with Us . . .
• Good Friday . . . Tenebrae Service..... 8:00 p.m.
Easter Sunday . . . 3 Services
6 a.m. Sunrise Contemporary Resurrection Celebration and Breakfast
8:30 a.m. and 11 a.m. Worship
A warm welcome to new residents
(AMERICAN BAPTIST CONVENTION)
Pastors: MERLE MEEDEN and WARREN SAPP
SOUTH CHURCH, COMMUNITY BAPTIST
501 S. Emerson • Mt. Prospect • CL 3-0501

Prospect Heights Baptist Church
Sunday School 9:30 a.m.
Morning Worship 10:45 a.m.
Evening Service 6 p.m.
Prayer Meeting 7:15 Wednesday

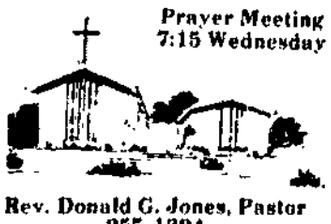

Rev. Donald G. Jones, Pastor
255-1394
308 E. McDonald Rd.
Corner of Wheeling & McDonald Rd
Prospect Heights

Des Plaines Church of Christ
invites you to hear our minister
Bill McClellan
9:00 a.m. - 11:00 a.m. - 6:00 p.m. each Sunday
Des Plaines Church of Christ
530 E. Oakton
Des Plaines 296-2160

1717 RAND ROAD
DES PLAINES, ILL. 60016
PHONE: 824-0166

THE GRACELAND HOME AND THE DES PLAINES HOME PROVIDE EXCELLENT NURSING CARE

The Graceland Home and The Des Plaines Home are now providing excellent nursing care for senior citizens featuring a warm, home-like atmosphere and interesting activity programs.

The Graceland Home and The Des Plaines Home also provide excellent staffs, private and semi-private rooms, bingo, crafts, color TV, church services, home style cooking, field trips.

Reasonable rates
Call 298-6983 Days
824-1384

The Graceland Home...
545 Graceland Avenue Des Plaines, Illinois
The Des Plaines Home
866 Lee St. Des Plaines, Illinois

JAC-LIN IN RANDHURST!
• CLOSING THIS LOCATION •
EVERYTHING MUST BE SOLD NOW!
FINAL DAYS!
SAVINGS FROM 20% to 75% OFF!

NATIONALLY ADVERTISED SUITS
REG. PRICE $165.00
SALE PRICE $44.85 2 FOR $80

IMPORTED DESIGNER SUITS
REG. PRICE $95.00
SALE PRICE $28.85

DOUBLE-KNIT SLACKS
REG. PRICE $35.00
SALE PRICE $12.85 2 FOR $21

FINAL OPPORTUNITY FOR
FANTASTIC SAVINGS!

ALL FAMOUS DESIGNER
SPORT SHIRTS 1/2 PRICE!

FAMOUS DESIGNER DRESS SHIRTS
REG. PRICE $13.95 TO $25.00
50% TO 60% OFF!

WOOL & DOUBLE-KNIT SPORT COATS
REG. PRICE $65.00
SALE PRICE $29.85 2 FOR $50

IMPORTED GENUINE LEATHER COATS
REG. PRICE $200.00
SALE PRICE $125.00

WEATHER TOPPER
AMAZING-VALUE
ONLY $5.00

SPECIAL SALE PRICES AVAILABLE AT RANDHURST ONLY!
JAC-LIN
IN THE RANDHURST SHOPPING CENTER
OPEN MONDAY THRU FRIDAY 'TIL 9:30 PM
OPEN SATURDAY 'TIL 5:30 PM
SUNDAY 'TIL 5:00 PM

1974 DUSTERS

~~$2661~~

120 Dusters
Scamps & Valiants
now in stock

IMMEDIATE DELIVERY

FIRST RELEASE
1974 DEMONSTRATORS
Driven by our Executives

Chryslers-Furys-Wagons
Dusters-Scamps-Sebrings

Shop Early for Best Selection

FANTASTIC SAVINGS!

MARK MOTORS

2020 E. Northwest Hwy.
ARLINGTON HEIGHTS
CL 9-4455 CLOSED SUNDAY

ANNIVERSARY $EL-E-BRATION!!

Only at Roto's!

'74 Montego 2-Dr. H.T.

$3278.00

The Copper Classic

including:

- 2-door hardtop
- 6 Cylinder 250 CID Engine
- Automatic transmission
- Front disc brakes
- 26.5 gal. fuel tank capacity
- Power steering
- Vinyl roof
- Opera windows
- Wheel covers
- Whitewall tires

plus many, many more!

OVER 300 CARS FOR *INSTANT DELIVERY!*

!! LAST CALL !!

31% OFF on all new 73's and Demos Mercurys & Lincolns
While they last!!!

ROTO Lincoln MERCURY

1410 E. Northwest Hwy. Arlington Heights, Ill.
CL 5-5700
SP 4-2121

WE HAVE 23 FACTORY EXECUTIVE-DRIVEN CARS TO BE SOLD AT MANY DOLLARS BELOW FACTORY INVOICE!

They carry a full 12 000 miles guarantee from the day they are sold

If you are looking for a car, NOW IS THE TIME TO BUY!
We need used cars we will stretch out to make a deal!

'74 Pontiac Grand Ville
Executive driven
4 dr hardtop cordova top 60 40 power seat stereo radio power windows power door locks Cruise Control tilt wheel, air conditioning electric rear defroster
LIST PRICE $6812
DISCOUNT $1812
FULL PRICE **$5000**

'74 Pontiac Grand Prix
Executive driven
AM FM radio tilt wheel electric defroster radial tuned suspension cordova top power windows air conditioning
LIST $5815
DISCOUNT $1260
FULL PRICE **$4558**

'74 Pontiac Grand Am
Executive driven
AM FM radio tilt wheel electric rear defroster whitewalls rear speaker air conditioning
List price $5409
Discount $1000
FULL PRICE **$4409**

'74 Pontiac Ventura
Executive driven
350 V 8 turbohydramatic radio power steering & brakes tinted glass white walls air conditioning
List price $3728
Discount $ 728
FULL PRICE **$3000**

Sullivan PONTIAC

Daily 9 to 9
Saturday 9 to 5
Closed Easter Sunday
666 E. Northwest Hwy.
Arlington Heights, Ill.
392-6660

LATTOF CHEVROLET

1974 NOVAS SALE PRICED

41 to CHOOSE FROM

PRE DRIVEN SPECIALS

1971 IMPALA SPORT SEDAN
Equipped with V 8 air conditioning automatic power steering and power disc brakes tinted glass vinyl roof radio body side moldings whitewalls wheel discs This model year was noted for good gas mileage
$1795

1972 TORINO SPORT COUPE
Equipped with bucket seats air conditioning automatic transmission power steering and power disc brakes tinted glass whitewalls radio sport mirrors
$2295

1972 PINTO RUNABOUT COUPE
Bucket seats 4 speed transmission 4 cylinder engine radio whitewalls 13 700 certified miles
$1995

1973 IMPALA SPORT SEDAN
Equipped with V 8 air conditioning power steering and power disc brakes automatic transmission radio vinyl body side moulidngs vinyl seats white walls wheel covers Cast owner is exceptional buy
$2395

1973 VEGA HATCHBACK
The economy made 4 cylinder automatic transmission radio body side moldings vinyl seats whitewalls fold down rear seat Only
$2395

1973 NOVA HATCHBACK COUPE
Equipped with air conditioning V 8 automatic transmission power steering tinted glass whitewalls body side moldings radio vinyl seats whitewalls wheel discs spacious spare tire Sale to go at
$2595

LATTOF CHEVROLET

800 EAST NORTHWEST HWY
ARLINGTON HEIGHTS
SALES CL 9-4100
Mon thru Fri 9 to 9
Sat 9 to 5 Closed Sunday
SERVICE
Monday thru Friday
7 A M to 6 P M

...you'll get MORE SMILES PER GALLON

ALONG NORTHWEST HIGHWAY IN ARLINGTON HEIGHTS

Bargain Boulevard of the Northwest Suburbs...

POOLE SOLD OUT

... WE MUST

LIQUIDATE ALL STOCK!

New and Used Cars Must Go
OPEN SUNDAYS 10 to 6

1972 PINTO STATION WAGON
$2395

1971 DODGE SWINGER 2 DOOR HARDTOP
$1895

1970 FORD GALAXIE 500 FASTBACK
$1395

1972 VOLKSWAGON SUPER BEATLE
$2295

1972 VEGA HATCHBACK
$1695

1972 COUNTRY SQUIRE 10 PASSENGER
$2695

1971 MERCURY MONTEGO 2 DOOR HARDTOP
$1395

1971 FORD LTD 2 DOOR HARDTOP
$1595

1971 THUNDERBIRD 2 DOOR HARDTOP
$2395

1972 DODGE CHALLANGER
2 Door Hardtop V8 automatic power steering radio whitewalls
$1895

POOLE FALLON FORD

Open Sundays 10:00 to 6:00
400 WEST NORTHWEST HWY ARLINGTON HEIGHTS
PHONE CL 3 5000

BILL KELLY SAYS:
Now's the time to save on a Top Value
Top Performance, Quality

USED CAR!

1971 OLDS 98 LUXURY SEDAN
Full power factory air conditioning vinyl roof Low miles Stock # 1571
$2295

1973 CUTLASS SUPREME 4-DOOR H T
Full powered factory air conditioning vinyl top Less than 15 000 certified miles Burnished Brown Saddle top Stock # 1731
$3495

1966 PONTIAC GTO
Automatic transmission power steering power brakes bucket seats radio whitewall tires Stock # 1801
SHARP!

1971 MAVERICK
6 cylinder automatic transmission radio white sidewalls Great economy car Stock # 1693
$1795

1972 MONTE CARLO
Factory air conditioning automatic transmission power steering power brakes vinyl roof Ready to go! Stock # 1543
$2695

1969 OLDSMOBILE CUTLASS
Automatic transmission power steering power brakes factory air conditioning radio whitewall tires Perfect second car Stock # 1729
$1095

1973 FORD GRAN-TORINO 2-DR H T
Factory air conditioning power steering power brakes automatic transmission radio whitewall tires Stock # 1768
$2895

1972 OLDSMOBILE 98
4 door full power AM FM stereo tape Creme with tan top and creme interior Extra cleant Three to choose from Stock # 1481
$3295

1970 BUICK GRAND SPORT
Coupe 2 door hardtop automatic transmission power steering power brakes factory air conditioning radio wide oval whitewalls clean Stock # 1784
$1695

1970 MUSTANG
V 8 automatic transmission power steering radio Must see! Stock # 1532
$1295

1968 PONTIAC TEMPEST 2-DR.
6-cylinder power steering automatic transmission radio whitewall tires Stock # 1775
$995

1972 VEGA GT HATCHBACK
4 speed AM FM radio factory air conditioning electric defogger Stock # 1773
$2195

Immediate Delivery on new 1974 Oldsmobiles - Hurry!

Choose from over 80 Kelly Warranteed VALUE RATED Used Car Values

MARTIN J. KELLY OLDSMOBILE
392-1100

OPEN DAILY FROM 9 A M TO 9 P M • OPEN SATURDAY FROM 9 A M TO 5 P M

1974 BUICK DEMON-STRATOR SALE

Savings up to $800 plus trade in

while they last!

IN STOCK . . READY TO GO

Yes . . . We have a great selection of top economy **OPELS**

CLOSED SUNDAY
BILL COOK BUICK
in Arlington Heights
EUCLID and NORTHWEST HIGHWAY
CL 3 2100 and 392 2560

2 Blocks East of Arlington Park Race Track

SPECIAL PURCHASE 1973's DISCOUNTED BELOW COST!

All New 73's Carry 5 Year 50,000 Mile Warranty

BRAND NEW '74 **SWINGER**
OUR MOST POPULAR DART
2 door hardtop complete with 225 engine vinyl body side moldings safety group remote mirror and many other deluxe extras
$2698.74

1974 MONTE CARLO
Almost new luxury Sports Coupe factory air all power including windows & door locks Balance of new car guarantee
$3995

1972 MERCURY COMET
Economical compact sports coupe complete with automatic transmission and much more
$1995

1973 HORNET SPORT COUPE
Economy special with automatic transmission radio power steering Like new
SAVE

1966 PONTIAC 2-DR H T
Automatic radio heater factory air conditioning
$595

1974 MUSTANG II
Cherry red coupe with factory air conditioning automatic transmission and full power 5 000 certified miles
$3595

1974 COLTS
Available for immediate delivery

1972 DODGE CHARGER
Best selling sports coupe with factory air conditioning vinyl roof and power extras
$2395

1973 DODGE CREW CAB
Every available option including air conditioning and 9000 camper package One of a kind!

1973 DODGE KARY VAN
Fully equipped Work Horse Versatility plus

1973 DODGE B-300 VAN
Air conditioned automatic full power fully carpeted

1972 FORD VISION VAN
Air conditioned automatic fully powered 3 seats!

1971 POLARA 4-DR H T
Complete with factory air conditioning full power and vinyl roof
$1195

1971 CHEVELLE "4-SPEED"
Sports coupe complete with power steering vinyl roof wide ovals lots more
$2195

ARLINGTON PARK DODGE

CLOSED EASTER SUNDAY

1400 E Northwest Hwy
Palatine Ill 392-6300
Across from Arlington Park Race Track

Voters to elect school board members in 4 townships

Map shows the voting precincts for all of Saturday's school board elections in Elk Grove, Wheeling, Palatine and Schaumburg townships.

Ballots for local elementary school-districts, high school districts and Harper College will be available at each precinct. Polls will be open from noon to 7 p.m.

Polling places are:

Precinct 1. Walt Whitman School, 133 S. Wille St., Wheeling.

Precinct 2. Jack London Junior High School, 1001 W. Dundee Rd., Wheeling.

Precinct 3. Louisa May Alcott School, 530 W. Bernard Dr., Buffalo Grove.

Precinct 4. Robert Frost School, 305 Aspen Dr., Prospect Heights.

Precinct 5. Poe School, 2800 N. Highland, Arlington Heights.

Precinct 6. Anne Sullivan School, Schoenbeck-Palatine Rd., Prospect Heights.

Precinct 7. River Trails Junior High School, 1000 Wolf Rd., Mount Prospect.

Precinct 8. Busse School, 101 N. Owen St., Mount Prospect.

Precinct 9. Lions Park School, 300 E. Council Trail, Mount Prospect.

Precinct 10. Fairview School, 300 N. Fairview, Mount Prospect.

Precinct 11. Lincoln School, 700 W. Lincoln, Mount Prospect.

Precinct 12. Miner Junior High School, 1101 E. Miner, Arlington Heights.

Precinct 13. Thomas Junior High School, 303 E. Thomas, Arlington Heights.

Precinct 14. South Junior High School, 300 W. South, Arlington Heights.

Precinct 15. Rand Junior High School, 2550 N. Arlington Heights Rd., Arlington Heights.

Precinct 16. Juliette Low School, 1530 S. Highland Ave., Arlington Heights.

Precinct 17. Forest View School, 1901 Estates Dr., Mount Prospect.

Precinct 18. John Jay School, 1835 W. Pheasant Trail, Mount Prospect.

Precinct 19. Robert Frost School, 1308 Cypress Dr., Mount Prospect.

Precinct 20. Brentwood School, 260 W. Dulles Rd., Des Plaines.

Precinct 21. High Ridge Knolls School, 588 S. Dara James, Des Plaines.

Precinct 22. Einstein School, 3455 W. Walnut Ave., Des Plaines.

Precinct 23. Devonshire School, 1401 Pennsylvania Ave., Des Plaines.

Precinct 24. Rupley School, 305 E. Oakton St., Elk Grove Village.

Precinct 25. Mark Hopkins School, 231 S. Shadywood Ln., Elk Grove Village.

Precinct 26. Ridge School, 650 Ridge Ave., Elk Grove Village.

Precinct 27. Dan Cook School, 711 Chelmsford, Elk Grove Village.

Precinct 28. Grant Wood School, 225 E. Elk Grove Blvd., Elk Grove Village.

Precinct 29. Salt Creek School, 65 Kennedy Blvd., Elk Grove Village.

Precinct 30. Clearmont School, 280 Clearmount Dr., Elk Grove Village.

Precinct 31. Admiral Richard E. Byrd School, 265 Wellington, Elk Grove Village.

Precinct 32. Kimball Hill School, 2905 Meadow Dr., Rolling Meadows.

Precinct 33. Jonas E. Salk School, 3705 Pheasant Dr., Rolling Meadows.

Precinct 34. Gray M. Sanborn School, 101 N. Oak St., Palatine.

Precinct 35. Stuart R. Paddock School, Washington Court, Palatine.

Precinct 36. Inverness Field House, end of Highland Road, Inverness.

Precinct 37. Winston Churchill School, 120 Babcock Dr., Palatine.

Precinct 38. Twinbrook School, 400 Ash Rd., Hoffman Estates.

Precinct 39. Schaumburg School, Schaumburg Rd., R.R. 1, Schaumburg.

Precinct 40. Dr. Thomas Dooley School, 622 Norwood Ln., Schaumburg.

Precinct 41. Hoffman School, 101 Grand Canyon St., Hoffman Estates.

Precinct 42. Dirksen School, 116 Beach St., Schaumburg.

Precinct 43. Hillcrest School, 201 Hillcrest, Hoffman Estates.

Precinct 44. MacArthur School, 525 Chippendale St., Hoffman Estates.

Precinct 45. Campanelli School, 310 Springinsguth, Schaumburg.

Precinct 46. Hanover Highland School, Cypress Ln., Hanover Park.

Precinct 47. Anne Fox School, 1035 Fairview Dr., Hanover Park.

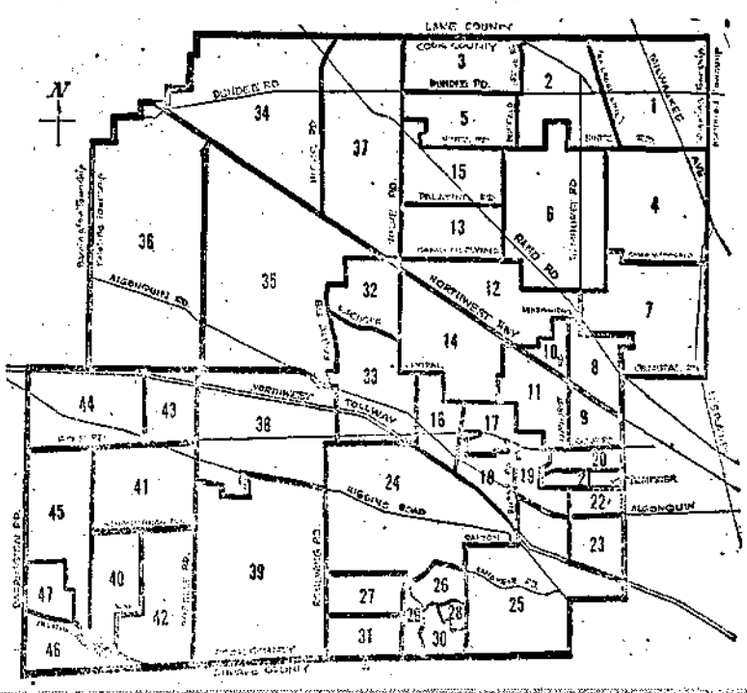

A proper diet essential to over-all good health

The doctor says
by Dr. Lawrence E. Lamb

After 10 years of junk food and hamburgers-to-go, my husband and I are feeling the effects and are ready to change. We'd like to start eating the "health foods" they talk about, but after being conditioned to these "fast foods" we don't know where to start.

We both work and have little time to make meals from scratch. We also lead a very active social life and eat out a lot. Under these conditions, and a limited budget, is there any way we can eat foods good for us and still have the convenience of a TV dinner? We're both young, but sure don't feel our age. If its not a cold or flu, we've got indigestion and gas (after every meal). We've started our vitamins and quit smoking — now, what do we eat?

The best health foods are those foods you can buy in any good supermarket. If you eat a proper, well balanced diet, you won't need a lot of additional vitamins. I am glad you have quit smoking cigarettes.

For healthful convenient foods you might consider making an old fashioned roast with carrots, parsnips, potatoes and, if you wish, other vegetables roasted in the pan. If you make a large one, after you have had your meal, you can divide it into satisfactory portions, put it in the freezer and then take a portion to warm up just as you would a TV dinner. It is a sort of do-it-yourself TV dinner. You could also roast a turkey and divide it into the proper sized packets and freeze it. These packets can then be thawed and warmed for subsequent meals.

Lean meats and turkey are both good foods, and so are the vegetables. It does not take long to cook other vegetables. What is wrong with cooking frozen peas? If you are in a hurry you can always use these frozen foods without any real sacrifice in health standards.

THE BEST FRUITS for health are fresh ones. Fresh oranges, apples, bananas, grapefruit, grapes and melons are all just dandy, and they take no time to prepare.

You will need some leafy vegetables, and it takes only a few minutes to put some crisp lettuce, fresh sliced tomatoes and, if you like them, radishes and onions together into a good salad. You can season this with a little bit of safflower oil, salt, pepper and garlic or other spices to your choosing.

You can round out the protein and calcium in your diet with good fortified skim milk or low fat cottage cheese. Neither of these requires a lot of time to prepare.

EVEN A GOOD diet will not mean that you will suddenly feel better. Lack of sleep from too much social life and the tension that goes with it can sap your energy. Lack of adequate regular exercise can also limit your energy.

Indigestion and gas are often a sign of tension. Learn to enjoy your meal and not to rush through it. You might find that if you continue to have gas and indigestion that you are using too many spicy foods or have the coffee or cola habit that is very irritating to some people's digestive system.

Anyway, I think you are on the right track, but I would hope you would use good ordinary wholesome foods, rather than fad foods. You'll be surprised how little time it really takes when you plan ahead and fix several things at once.

(Newspaper Enterprise Assn.)

ENERGY CHECK USA
-ECONOMY CHECK-UP-
$2.50 With G.M. Voucher
— ECONOMY TUNE-UP* —
4 Cyl. $26.35 V-8 $38.00 6 Cyl. $28.90
(*For Basic Chevrolet Engines)
With G.M. Vouchers
WE ACCEPT MASTER CHARGE AND UNION 76 CHARGE CARDS
LATTOF CHEVROLET
259-4100
800 E. Northwest Hwy. • Arlington Hts

MUELLER'S Savings ON OFFICE FURNITURE

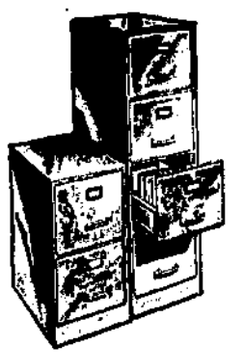

Non-Suspension Files

For home or office, 18" deep, available in black, tan or gray finish.
2-drawer Was 34.25 25.95
4-drawer Was 55.25 39.95

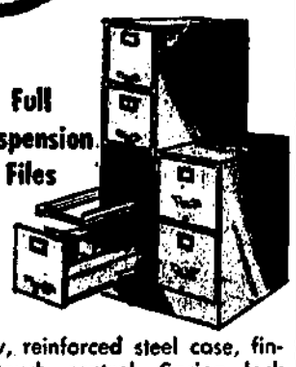

Full Suspension Files

Heavy, reinforced steel case, finger touch control. Spring lock compressors. Black, gray or tan.
2-drawer letter size Was 58.80 39.95
4-drawer letter size Was 85.75 59.95
4-drawer legal size Was 107.80 79.95

Mueller's Stationery Store
17 E. Campbell, Downtown Arlington Heights CL 3-1839
Daily 9 to 6, Friday to 8 We honor BankAmericard & Master Charge

Attend Easter
IN YOUR TOWN

SUPERB FAMILY ENTERTAINMENT

LESLIE UGGAMS DAVID KELLY
LES TREMAYNE PHILIP MORRIS

EASTER IS !

Don't miss Benji and Waldo's rollicking adventures in Lutheran Television's fun-filled animated special

WLS-TV, Channel 7, Sunday, April 14th at 1:00 p.m.
WCIU-TV, Channel 26, Sunday, April 14th at 9:00 p.m.

Immanual Lutheran Church
North Plum Grove and Wood
Palatine, Illinois 60067
359-1549
Rev. Theodore A. Braem
6:00 a.m. Sunrise Communion Service
8:00 a.m. Festival Communion Service
10:30 a.m. Festival Communion Service
Easter Breakfast at 7:00 a.m.
Nursery for 10:30 a.m. Service

Faith Lutheran Church
431 S. Arlington Heights Road
Arlington Heights, Illinois 60005
253-4839
Rev. William J. Hughes
6:30 a.m. Sunrise Communion Service
9:15 a.m. Festival Worship (no communion)
10:45 a.m. Festival Worship (no communion)
Easter Breakfast at 7:30 a.m.
Nursery available for 9:15 and 10:45 Services

St. Peter Lutheran Church
111 West Olive
Arlington Heights, Illinois 60004
259-4114
Rev. Robert O. Bartz
6:00 a.m. Sunrise Worship Service (no communion)
8:00 p.m. Festival Service (no communion)
9:30 a.m. Festival Service (no communion)
11:00 a.m. Festival Communion Service
Easter Breakfast at 7:00 a.m.
Nursery available for the 9:30 a.m. Service

Trinity Lutheran Church
3201 Meadow Drive
Rolling Meadows, Illinois 60008
255-7120
Rev. Carl F. Thrun
6:00 a.m. Sunrise Communion Service
8:00 a.m. Festival Communion Service
10:30 a.m. Festival Communion Service
Easter Breakfast at 7:00 a.m.

Immanuel Lutheran Church
Lee and Thacker Streets
Des Plaines, Illinois
824-3652
Rev. James Bouman
7:00 a.m. Festival Service (no Communion)
8:30 a.m. Festival Service (no Communion)
Festival Service (no Communion)
Nursery available for all services

St. John Lutheran Church
1100 Linneman Road
Mt. Prospect, Illinois 60056
439-0672
6:00 a.m. Sunrise Worship Service (no communion)
10:30 a.m. Festival Communion Service
Easter Breakfast at 7:00 a.m.

St. Paul Lutheran Church
100 S. School Street
Mt. Prospect, Illinois 60056
255-0332
Rev. E. H. Zeile
6:00 a.m. Sunrise Worship Service (no communion)
8:00 a.m. Festival Communion Service
9:30 a.m. Festival Communion Service
11:00 a.m. Festival Communion Service
Easter Breakfast at 7:00 a.m.
Nursery available for the 9:30 and 11 a.m. Services

Our Redeemer Lutheran Church
Schoenbeck and West Palatine Road
Prospect Heights, Illinois 60070
537-4430
Rev. Herman C. Noll
6:00 a.m. Sunrise Communion Service
9:00 a.m. Festival Communion Service
11:00 a.m. Festival Communion Service
Easter Breakfast at 7:00 a.m.
7:00 a.m. Nursery available for the 11:00 a.m. Service

Living Christ Lutheran Church
625 West Dundee Road
Buffalo Grove, Illinois 60090
255-3500
Rev. David G. Mennicke
6:00 a.m. Sunrise Communion Service
8:30 a.m. Festival Communion Service
10:30 a.m. Festival Communion Service
Easter Breakfast at 7:00 a.m.
Nursery available for the 10:30 a.m. Service

The HERALD

Service Directory

The Northwest Suburbs Most Popular Want Ads

CALL
394-2400
Des Plaines 298-2434

Service Directory Deadline: Noon Thursday

SERVICE DIRECTORY CLASSIFICATIONS

Accounting 1
Air Conditioning 2
Answering Service 5
Art Instructions 7
Arts and Crafts 9
Asphalt Sealing 11
Auction Service 13
Automobile Service 17
Awnings 19
Banquets 20
Bicycle Service 23
Blacktopping 24
Boat Service 25
Book Service 26
Bookkeeping 27
Burglar and Fire Alarms 28
Business Consultant 29
Cabinets 33
Carpentry Building and Remodeling 35
Carpet Cleaning 37
Carpeting 39
Catering 41
Cement Work 43
Commercial Art 47
Computer Service 49
Consultants 51
Costumes 53
Custom Cleaning 55
Dancing Schools 57
Design and Drafting 58
Do-It-Yourself 60
Dog Service 62
Draperies 64
Drapery Cleaning 66
Dressmaking 68
Driveways 70
Drywall 72
Electric Appliances 75
Electrical Contractors 77
Electrolysis 80
Engineering 81
Excavating 83
Exterminating 85
Fencing 88
Firewood 89
Floor Care & Refinishing 90
Flooring 94
Fuel Oil 96
Furniture Refinishing, Upholstering & Repair 100
Garages 105
General Contracting 107
Glazing 109
Gutters & Downspouts 110
Guns 111
Hair Grooming 115
Hearing Aids 116
Heating 118
Home Exterior 122
Home Interior 124
Home Maintenance 126
Horse Services 130
Instructions 133
Insurance 135
Interior Decorating 137
Investigating 138
Junk 140
Lamps & Shades 141
Landscaping 143
Laundry Service 144
Lawnmower Repair and Sharpening 145
Lingerie 149
Loans 151
Locksmith 152
Maintenance Service 154
Manufacturing Time Open 156
Masonry 158
Mechanical Repairs 160
Moving, Hauling 162
Musical Instructions 164
Musical Instrument Rental 165
Nursery School, Child Care 167
Office Services 170
Painting and Decorating 173
Patrol & Guard Service 175
Paving 177
Photography 179
Piano Tuning 181
Picture Framing 183
Plastering 189
Plowing (Snow) 191
Plumbing, Heating 193
Printing 194
Resale Shops 195
Rental Equipment 196
Resume Service 197
Riding Instructions 198
Roofing 200
Rubber Stamps 202
Sandblasting 205
Secretarial Service 207
Septic & Sewer Service 209
Sewing Machines 213
Shades, Shutters, Etc. 214
Sharpening 215
Sheet Metal 217
Ski Binding 218
Signs 219
Slip Covers 221
Snowblowers 222
Storms, Sash, Screens 223
Sump Pumps 225
Swimming Pools 227
Tailoring 232
Tax Consultants 234
Tiling 236
Tree Care 238
Truck Hauling 242
T.V. and Electric 244
Typewriters 246
Tuckpointing 248
Tutoring/Instructions 250
Upholstering 251
Vacuum Repairs 254
Watch & Clock Repairing 257
Wall Papering 258
Water Softeners 259
Wedding (Bridal) Services 260
Welding 261
Well Drilling 263
Wigs 265
Window Well Covers 269
Business Services 275

1—Accounting

- Accounting • Bookkeeping
- Tax Preparation
- Financial Statements

Edward J. Hennessy
BUSINESS CONSULTANT
Phone (312) 358-5676

ACCOUNTING SERVICE
All accounting work.
Preparation of financial statements & Tax Returns
ACCOUNTING SYSTEMS
Experience in all phases of accounting.
CALL 824-8897

2—Air Conditioning

PRE-SEASON SPECIAL
FEDDERS
Central Air Cond. System.
FEATURING THE NEW
(High efficiency, energy saving rotary compressor)
30,000 BTU
COMPLETE INSTALLATION
$[illegible]
OFFER ENDING 4/30/74
ECONOMY HEATING & AIR CONDITIONING INC.
792-2787

$ SUPER SAVINGS NOW $
- Carrier • Fedders
- Lennox • Sears

3 TON $790. Installed
P & M ENGINEERING CO.
956-0221
Bank Financing 24hr. Ser.

COOLING — 2½ Ton $845 — 3 $890, installed. 10 month deferred payment. Immediate delivery. 824-1057 after 6 p.m.

11—Asphalt Sealing

TREE Removal — Fireplace cord $25. 2 or more $20. Delivered. Neighbors may divide order. 729-6181.

17—Automobiles Wanted and Serviced

I'LL do it anywhere. Oil and filter changed in your garage, driveway or parking lot. 550-8927

23—Bicycle Service

HIGH priced Gas??? Enjoy travel on a RALEIGH Bicycle. All speeds — Sales - Service. Call 298-[illegible]

24—Blacktopping

Danny's Blacktop
Biggest DISCOUNT Ever
Driveways and Parking lots machine laid
- Residential • Sealing
- Resurfacing • Chipping
- Industrial • Patching
- Free est. • Call anytime

537-6343
LOOK IN THE YELLOW PAGES

National Blacktop
SPRING SAVING
Big discount on all blacktop paving & sealcoating. Free estimates. All work guaranteed.
398-2215

PAUL'S BLACKTOP
30 DAY SPECIAL
Driveways, Parking Lots
Free Est. 24 Hr. Service
WORK GUARANTEED
312-428-7777

Diamond Blacktop
Largest Discount Ever
- New Drive • Parking Lots
- Residence • Commercial
- Sealing • Patching
- Resurfacing • Free Est.

Call anytime 253-2728

BLOOMINGDALE BLACKTOP
We are now serving you with 34 years experience. CALL now for your free estimates
WORK GUARANTEED
894-2232

DON'S BLACKTOP
Due to the shortage of Blacktop, place orders now to be sure of a driveway or parking lot. 20 years experience. Licensed. Bonded & Insured. Call 7 days a week.
439-1794

DURABLE PAVING
• Driveways • Parking lots
• Resurfacing
Specializing in residential. Work guaranteed free estimates 24 hr phone service. We believe in QUALITY not quantity.
631-7098
Owner Richard Kotrebski

24—Blacktopping

Delta Paving
THE BEST FOR LESS
Quality & Service 1st
• DRIVEWAYS •
• PARKING LOTS •
• FREE ESTIMATES •
392-1958

MUSTANG PAVING
- New Drive • Parking Lots
- Resurface • Patching

Driveway sealing, fast service. Quality work — Plus economy.
297-8821

33—Cabinets

WOODGRAIN your kitchen cabinets to look like new. Average kitchen under $275 — 359-2307, 359-3341.

WOOD Kitchen cabinets refinished like new, several colors to choose from 259-3413. Call anytime.

35—Carpentry Building and Remodeling

A. E. Anderson
Complete Kitchen Service
Commercial-Industrial Bathrooms
Bsmt. Rec. Rooms Room Additions
Custom Homes Stores-Offices
24 years experience. Deal with a local established contractor.
Free interior decorating service.
Your One Stop Builder
392-0033
Easy Financing Available
No Payments for 1 Year

ROOM ADDITION SPECIALISTS
Let us custom build your ROOM ADDITION AND SAVE YOU MONEY!!
CUSTOM KITCHENS
CALL 537-7644
Free Estimate No Obligation
Blomquist Bros.

R C Construction
Additions — Kitchens
Family Rooms
Vinyl & Alum. Siding
CUSTOM HOME BUILDING
COMMERCIAL & INDUSTRIAL
Financing Available
Licensed — Bonded
Insured
537-5534

CARPENTRY UNLIMITED
For the finest in craftsmanship & most reasonable in price you owe it to yourself to call us. Over 30 years in the trade with the finest of references. For estimates large or small.
CALL JAMES FESS
537-9119
Ask about our custom bookcases

REMODELING
Low Price — Qualified
NON-UNION LABOR
- Basements • Baths
- Kitchens • Paneling
- Tiling • Electrical
- Plumbing • Free Est.

437-4481 894-2726

Home Improvements
Room additions Porches
Garages Rec. Rooms
All types of remodeling
For appointment Call
Ray Henning 358-0962

JOMA ENTERPRISES, INC.
Custom Home Builders & Remodelers
We do anything from a family room to a mansion.
392-9392

Home Improvement Loans
Loans to $12,000
15 Years to repay
Palatine Savings & Loan
359-4000

Want Ads — 394-2400

35—Carpentry Building and Remodeling

Quality Remodeling
All home and business remodeling needs. (No job too small — all work appreciated.)
- Basements finished our specialty
- Kitchen & bathrooms re-designed
- Garages
- Siding (aluminum, vinyl & all wood type).
- Tiling needs (ceramic, vinyl, yardgoods & indoor-outdoor carpeting).

Design drawing with all estimates.
"Curiosity costs nothing": No obligations
Please call -
"You'll be glad you did."
FREE ESTIMATES 541-6539

GOING OUT
OR
GOING UP
D.C.
REMODELING
Room Additions
2nd. Floor Add On's
Gen'l Remodeling
495-1495

CHARLES DICK CONSTRUCTION
- Garages
- Rec. Rooms
- Additions
- New Homes

FREE ESTIMATES
439-0873

EDWARD HINES LUMBER CO.
"HINES DOES EVERYTHING IN REMODELING"
All work insured & guaranteed. Kitchens, dormers, basements, room additions & garages.
604 W. Central Rd., Mt. Prospect
CL 3-4300 Free Est.

MASTER CARPENTER
Needs your home remodeling, repairs or complete room additions work. Quality insured workmanship at lowest possible prices. Call now & save that contractor's markup.
Harold (Bud) Brandt 437-2419
FREE ESTIMATE

QUALITY carpentry — wood beamed ceilings, room additions, recreation rooms, porches, garages, soffits, siding. 830-1370; 426-3687.

HAROLD Carlson "Building Specialist." Room additions, remodeling, recreation rooms, attics finished. Roofing - Siding - Tiling. 255-7146.

DOORS Cut, repaired. Locks installed. 392-0964.

REMODELING work at its finest. Prompt courteous service. Electrical, plumbing, cabinet work. 398-7240, 658-6387.

EXPERT carpenter — specialist in general home repair and remodeling. Reasonable prices. Call Ron Goyke. 392-6724.

REMODEL — Kitchens, Baths, Recreation rooms, Additions. Design drawings with job. None too small. Estimate — 459-0647.

R & S Construction — Room additions, rec. rooms, roofing, siding, concrete work. New construction, remodeling, repair work. 392-1943.

BILL'S Home Repairs, carpentry work, tile floors. Free estimates, day or night. Phone 398-6830.

SOUTH American carpenter, craftsman, 30 yrs. experience, remodeling, paneling, expert with wood. 358-7791, 634-0667. Greg.

CARPENTRY and remodeling, by 2 young carpenters. Lowest prices in area. 358-7998 — 884-9306.

GENERAL Carpentry by Richard Lusiak — Paneling. Custom cabinets, recreation rooms. Repair work all types. 359-4014.

REMODELING — Custom cabintry, paneling, suspended ceilings, home repairs. Quality work. No job too small. 537-0965.

NEED a door hung?? Yours or — mine. 20 years experience. 834-3057 or 834-1589 — Berdean Zarbock.

CARPENTRY — Electrical work, plumbing, painting and other home repairs. Small jobs OK — Call 397-4051.

B & C Builders — remodeling, utility sheds, garages, basements, additions. Top quality; Modest prices. Free estimates. 296-8402.

SPECIAL Prices — On dormers, second floor additions. 28 Years experience. Deal direct: Nowosad - 545-6633, 956-0609.

ALL types of carpentry work done from custom homes to paneling. 426-0638.

"NO JOB too small" — Custom woodworking carpentry, wood patios decks. 537-2397; 837-1728 after 6 p.m. and weekends.

REMODELING — Kitchens, Baths and Recreation rooms. Small repairs. Free estimates — 837-3655.

CARPENTRY by Harold Swenson. Interior wood railing. Work we'll both be proud of. 296-6484.

ALL Carpentry Work — S. V. Pedersen Builder — 256-1867.

35—Carpentry Building and Remodeling

V&S BUILDERS — No job too small. Remodeling, recreation room, suspended ceilings, gutters, roofing, painting. 259-5316.

ROOM Additions/Shells 12x16 from $2,795. 16x20 complete $5,395. 13 month deferred payment — 824-1057 after 6 p.m.

RUSS Golden, builder, Remodeling, room additions, rec rooms, home improvements, 358-0408

37—Carpet Cleaning

SPRING SPECIAL
PROFESSIONAL
STEAM CLEANING
ONE ROOM REGULAR PRICE
SECOND ROOM FREE!
Free Estimates
PROUD HOMES INC.
398-5211
We Accept Master Charge

STEAM CLEAN
ANY LIVING ROOM
DINING ROOM & HALL
$44.95
or 12c a sq. ft. whichever is less
EXCLUSIVE
TRIPLE CLEANING
We Clean Upholstery
Call anytime - Except Sun.
359-9474
Square Deal Services Div. Of Campco

STEAM - Extraction Carpets and upholstery. Have that clean feeling. A & S Company — 437-5710, 956-1229.

BETTER Service Carpet Cleaning, half price with ad. 824-1334.

PROFESSIONAL Carpet Steam Cleaning. Free home-business estimates. Only 10c sq. ft. — Call Weller-Odgers — 830-1299.

STEAM carpet cleaning, by professional. Living room dining room and hall $45 special. 253-4230.

39—Carpeting

CARPET SECONDS
Indoor-Outdoor $1.19
Sculptured nylon $2.88
Foam Back Shag $2.88
Nylon Shag $4.44
Foam Back Kitchen Carpet $2.88
CARPET SECONDS
35 E. Irving Park, Roselle
OPEN SUNDAY
529-7550
42 W. Dundee Rd., Wheeling
537-7550
Lowest prices on first quality carpets

SPRING SPECIAL
NEW CARPET FOR SALE
10% OVER COST
• Installation • Remodeling
CARPET CLEANING
30 Yrs. Exp. Free Est.
ACE CARPET SERVICE
Shop At Your Home Or Mine
398-2260

DIRECT! Get one more bid installed. Local installer looking for side work. Bill 394-8846 7 p.m.

CARPET installation — Quality workmanship at a reasonable installation cost. Call Joe, 827-8485.

43—Cement Work

ARE LEAKY Basements Your Problem?
Serving Northwest Suburbs.
All work guaranteed
CALL RAY
588-7446
Free Estimates
MARINA Waterproofing

STOP LEAKY BASEMENTS
- Guaranteed in writing
- No harm to shrubbery
- Free estimates
- Years of experience
- We dig our cracks out where possible

"AQUA"
WATERPROOFING, INC.
DES PLAINES, ILL.
299-4752

LOW COST WANT ADS

43—Cement Work

Stop Leaky Basements
WRITTEN GUARANTEE
Avoid Spring Rush
NO SALESMEN
DEAL DIRECT
Call Jim Heavey
Senior or Junior
A Father & Son Business
FREE
Inspection Estimates
679-5970
MIDWEST WATERPROOFING
SERVICE, INC.
Skokie, Ill.

- FOUNDATIONS • FLOORS
- DRIVEWAYS • PATIOS
- EXCAVATING

"K" KONCRETE CO.
827-1284

Patios Driveways
Foundations Floors
Room additions
PH. 537-4829
D. J. CONCRETE

LEE'S CONCRETE
- Patios • Steps
- Driveways • Floors

FREE ESTIMATES
CALL 541-1100

WEMCO CONCRETE
Patios, sidewalks, driveways, stairs, foundation walls, etc. Break-out & replace. Call
428-7783

BREWER Concrete — free-form patios with/without merrimac; stoops; sidewalks; driveways. No job too small. 439-3483.

BASEMENT leaks repaired. 5 year protective guarantee. Reasonable rates, quality workmanship. Ryther Cement — 543-7696.

ALL Suburban Concrete — quality construction of patios, walks, driveways, garage slabs. Free estimates. 884-1737.

SPRINGTIME work at wintertime prices. Foundations, driveways, patios, any and all flat work. 392-4775. Have a nice day.

55—Custom Cleaning

VACANT HOME CLEANING
Buying . Selling . Moving
Let us clean your vacant home or apartment $25. We also specialize in home improvements & help prepare homes for that extra selling point.
359-9482
M. J. Lafferty & Assoc.

RESIDENTIAL Oven and Stove Cleaning. Call 991-0515. Northwest Oven Cleaning Service.

WOODRUFF'S Commercial Janitor Service — Businesses and offices cleaned. Carpets, floors, wash rooms, windows. No contract required. 541-0393.

KOMPLETE Klean Janitorial Service — Commercial and residential. Offices, recreation rooms, kitchens, wash-rooms 894-1853 — Satisfaction guaranteed.

60—Do-it-Yourself

NABOR LUMBER CO.
1205 W. Baldwin
Palatine
358-3644
FREE DELIVERY

62—Dog Service

KAY'S ANIMAL SHELTER
2705 N. Arlington Hts. Rd.
Arl. Hts. Nice pets for Adoption to approved homes.
Hours 1-5 p.m. 7 days a week
Receiving animals 7-5 daily
Sat. & Sun. 7-1 p.m.

DOG TRAINING
Problem Corr. & Obedience
IN YOUR HOME
LIFETIME GUARANTEE
For Free Consultation Call
281-1000
Dog Training Academy Of Illinois

Try A Want Ad!

62—Dog Service

CAROLE'S Schnauzer/Poodle grooming. Schnauzer pups stud service. Obedience training. Ed Pakan. All breeds. 255-4098.

JOAN'S Grooming Service — Specializing in Schnauzers - $5 and up — Call 537-9035 after 6 p.m. for appointment.

64—Draperies

CUSTOM draperies — next to wholesale prices. Shop at home. Phone Interior Creations 438-2795.

CUSTOM Draperies — Shades for your home - office. Lou Jannotta Interior Designer. Call for appointment - 296-8742.

68—Dressmaking

HAVE YOUR CLOTHES READY FOR SPRING
Will come to your home for fittings, bring them back ready to wear. Pants $2.50. Skirts $2.50. Coats $5.
Jean Addington 439-5178

CUSTOM Designing — wedding parties, formats, tailoring suits, alterations. Near Randhurst, Loretta 255-0348.

EUROPEAN Designer — Weddings, formals, tailoring suits, alterations. Remodeling furs and coats. Reasonable rates — Call 259-0808.

DRESSMAKING, alteration services. Childrens wear. By appointment. Edwina Brandelle. 359-1894.

EXCELLENT support hosiery repair service, done in my home. 529-7307.

DESIGNER clothes — One of a kind fabrics — Vogue patterns. Weddings a specialty. All alterations. 259-1289.

72—Drywall

LOOK no further for drywall repairing, taping, or plaster patching, free estimates, call 358-5232.

77—Electrical Contractors

ELECTRICAL work, no job too small. Call after 5 p.m. 394-0247.

NEED Electrical work? Free estimates, 24 hour service. Licensed electrician. Call 894-1919.

GAYLE Electric, residential, commercial and industrial. Expert workmanship. Free estimates. Call 392-8044.

A-G ELECTRIC. Residential, Commercial, Contractor. Small job specialist. Free estimate. 24 Hour. 286-1585, 297-6890.

80—Electrolysis

PERMANENT Hair Removal — Electrolysis, Photo-epilatation. By appointment - Sophie Rethis 207 S. Arlington Hts. Rd. Arlington - 255-3355.

82—Entertainment Services

FOR PARTIES! LUNCHEONS, ETC.
A MAGIC SHOW
RABBITS & DOVES ★ ILLUSIONS
LAUGHS ★ BALLOON ANIMALS
These youthful magicians (15 and 16) have surprised & thrilled Parents, Schools and Churches. Cost? About a dollar per person with a $20 minimum.
MARK AND BOB MARON
Magicians ★ 966-9876

83—Excavating

CEDAR Excavating & Paving Co. Foundations, additions, hauling, snow-plowing. Free Estimates. Call anytime. 766-4322.

CLAY Fill and black dirt available. Bloomingdale, Roselle, Schaumburg, Arlington Heights areas. Barnes Construction, 529-1413.

85—Exterminating

Residential, commercial industrial exterminating. Special guaranteed home plan. Full year. Ants, spiders, mice etc. As low as $25 per year. Phone.
HOUSEHOLD PEST CONTROL
446-6173

88—Fencing

FENCING
ALL TYPES
• Rustic Wood Fence
- Stockade • Basketweave
- Picket • Chain Link

Free Est. Financing Available
WALMAR FENCE
541-1700

SALE — order now. Vinyl coated fabric for the price of galvanized. Colors. Expertly installed. 296-8255.

USE HERALD CLASSIFIEDS

88—Fencing

CEDAR FENCING
Buy Direct From Manufacturer and $AVE
All Workmanship Guaranteed
WHY PAY MORE?
FREE ESTIMATES NO MONEY DOWN
TERMS
INSTALLATION
- Stockade • San Juan
- Basketweave • Rustic Log Picket
- Shadow Board • Split Rail

Other styles
Cedar Mill Farms
FARM PHONE 532-6752
Manufacturing Since 1927

FENCING
ORDER EARLY & SAVE
Large selection of chain link & wood fences
DO IT YOURSELF
OR
Professionally Installed
Financing Available Free Est.
529-2222
AIRIA CORPORATION

89—Firewood

SEASONS END — Special $25 cord. 2/$45. Delivery now will insure seasoned wood next fall. 437-4181.

90—Floor Refinishing

BUD Faltinoski, sanding, and refinishing hardwood floors. Reasonable rates, free estimates. 20 years experience. CL 5-4247.

97—Furniture Cleaning

WOODENSHOE Furniture Cleaners — All materials. Specialist in cleaning crushed velvet. $5.00 discount coupon. Call 439-1052.

100—Furniture Refinishing, Upholstering & Repair

Is your piano, organ or other furniture nicked or scratched, make it look like new again. Repairing nicks, scratches, cigarettes burns and chipped corners.
Bob's Finishing Service
394-0560

PROFESSIONAL Refinsihing — Specializing in Antique and newer furniture. Antique restoration, regluing, patching, Paul Abel, 259-5921.

FURNITURE Refinished, repaired, reglued. Cane or rush seats. Antiques restored. Woody's Wood Shop, CL 3-8645.

105—Garages

THE FINEST automatic garage door opener, for the lowest price. Spring, garage door service work — 359-4296.

110—Gutters & Downspouts

SIDING SPECIAL PRE-SEASON PRICES
WHY WAIT TILL SPRING!
Why not get a FREE ESTIMATE to cover your home with maintenance free ALUMINUM SIDING, SOFFIT and FACIA, GUTTERS — Also roofing and home remodeling. For the best in service and prices, call today!
CAROL CONST. CO.
526-7939
An Authorized Reynolds Aluminum Dealer

SEAMLESS Aluminum Gutters — Many colors, baked-on enamel. Soffit, Fascia, siding. We accept Master Charge — 392-9695.

GUTTERS and downspouts — Cleaned, repaired and replaced. Reasonable — 392-6497.

CLASSIFIEDS WORK!

110—Gutters & Downspouts

SIDING
Local siding contractor needs orders.
End Painting Forever
ALUMINUM-STEEL-VINYL
GUTTERS
SEAMLESS ALUMINUM
COLORS AVAILABLE
529-2222
AIRIA CORPORATION

SIDING
- Steel • Aluminum
- Eaves • Gutters
- Shutters • Awnings
- Patio Covers

529-9252
LEIZURE TIME

118—Heating

CONTE Heating — Service all furnaces, power humidifiers, electronic air-cleaners, central air-conditioners. 24 hr. service. 392-3433.

122—Home, Exterior

SIDING
SPRING SALE
Maintenance Free Siding
Smooth or Wood Grain
In New 1974 Colors
Aluminum, U.S. Steel & Vinyl Siding Products
Soffit, Fascia & Gutters
Awnings & Patio Covers
Price, Service & Selection
Call today for Free Estimate
Heritage Exteriors Inc.
894-6060

ALUMINUM SIDING
This ad will introduce you to the man who will install Aluminum Siding on your home or soffit and fascia on your overhang. No salesmen commissions. Deal direct. Free estimates, local references. Inspect homes in your area installed 15 yrs. ago.
437-0599

ALUMINUM SIDING FASCIA–SOFFIT
S. ROMANO CONST.
392-8370

ALUMINUM siding, storm windows doors/gutters. Siding and gutters repaired. Free estimates. Eckert Construction. 433-7774.

D & L HOME Improvements — Roofing - siding - remodeling - room additions. Free estimates, licensed, bonded, insured. 255-6774.

126—Home, Maintenance

WALL WASHING
BY MACHINE
CARPET CLEANING
Inexpensive, no drip, no mess, 1 day service.
FREE ESTIMATES
ALL-BRITE WALL WASHING
394-0893 286-7372

CAL'S Home Maintenance and odd jobs, light carpentry, plumbing and electrical work. Call 398-7066.

HOME Maintenance, Reasonable prices. Free estimates. Washing, painting, carpentry, plumbing, electrical, any repairs. 398-4558.

HANDYMAN — Carpentry, plumbing, electrical work. Specializing faucets, paneling, basements, storm windows. Adolph, 255-2238, 255-8849, 358-9676.

MR. FIX-IT — Home maintenance, Carpentry, Electric and plumbing General repair service. 358-3633.

LEN — For General Repair Service — Wallpapering, painting, decorating, tiling, electrical, carpentry and plumbing. Call 381-7472.

134—Insulation

LOSING HEAT?
General Insulation
Free estimates on blown or batted insulation in new or old homes, apt. buildings, room additions, etc.
Call 893-2670 anytime
439-5715 after 6 p.m.

EVERYBODY STOPS TO READ THE HERALD WANT ADS!

Service Directory

The Northwest Suburbs Most Popular Want Ads

(Continued from Previous Page)

140—Junk

JUNK CARS TOWED
- Prompt Service
- We buy wrecked cars
- Low prices on used auto parts

CALL RICHIE
766-0120

FREE PICK-UP
- JUNK CARS
- ABANDONED CARS
- IF COMPLETE

439-7189

143—Landscaping

BALLETOSSONS LANDSCAPING
SPECIALIZING IN
- Landscape Design
- Complete lawn maintenance
- Tractor work - Rototill

FOR YOUR CONVENIENCE
Black dirt 8 yds $25 Deliv Landscape stone, gravel etc Trees & Evergreens available all fully guaranteed Free delivery
Free Est. 529-5884

H. Windhauser
LANDSCAPE CONTR.
- Complete lawn const.
- Complete maintenance
- Residential & Commercial
- Tree & Shrub Planting
- Fine Grading

Fully Insured 298-1890 Free Est.

CHUCK JONES LANDSCAPING INC.
SPRING CLEAN-UP
Trimming, fertilizing, raking. Call early for SPRING planting. Trees - Shrubs - Lawn installation.
455-8119

SODDING - SEEDING
TOP SOIL
TRACTOR GRADING
Lawn maintenance & repair jobs. Free estimates. All work guaranteed. Be First - Call Now!
593-2417
RUGGLES LANDSCAPING

BOB ANGAROLA LANDSCAPING
Complete lawn maintenance, trimming, garden tilling, lawn spraying, spring clean-ups, fertilizing, sod, seeding, trees, shrubs, designing. Insured, Free est.
882-6499 392-6077

We Grow 3" to 5" Diam.
Large Shade Trees
3" balled burlaped $69
3½" B & B $89
FOR DIRECTIONS CALL
395-3090 Free Delivery

LAWNS
- SPRING
- FERTILIZING
- POWER ROLLED
- GARDEN ROTOTILLING

H. R. Boyd Landscaping
392-3079

PULVERIZED BLACK DIRT
4 yds. $15 8 yds. $28
SAND $10 per yd.
No. 9 Driveway stone $12 per yd.
No. 6 Drainage stone $10 per yrd.
Pea Gravel $10 per yd
Crushed Limestone $15 per yd.
PRICES INCLUDE DELIVERY
358-8095

PECAN SHELLS
99c
For 2 cubic foot bag at our plant. Free delivery on 30 bags or more.
S N A NUT CO.
1339 W. Grand Ave. Chicago
421-2800

LAWN MAINTENANCE
- Expert Trimming
- Power Raking
- Designing & Planting
- 10% discount to all new customers.

La BARBERA LANDSCAPING
882-2072

QUALITY CARE LANDSCAPING
Complete service residential & commercial. Get your lawn needs taken care of early. Clean-up, trimming, seed, sod, power raking, planting & etc
BLACK DIRT - ORDER NOW
255-4844
NO JOB TOO SMALL

DELIVERED PRICES
Full 7 yds. Pulv. Black Soil $29.
Full 6 yds. Driveway Stones $10.
HALF LOADS DELIVERED
We also deliver Humus, Flagstone, Cement & Patio Stones.
AIDE GARDEN CENTER
Fastest service lowest prices.
543-8609
CLOSED MONDAY

LAWRENCE BUSKE & SONS LANDSCAPING
General clean-up, tree removal, power raking, complete trimming. Pulverized top soil. Stone & Gravel. Shrubs & Trees Planted. Lawn maintenance — fertilizing. fertilizing.
COMPLETE DESIGN
253-4384

GARDEN and lawn maintenance, fertilizer, seeding, hedge trimming, power raking and vacuum. Call 297-7217.

J. SCHWINGLE & Assoc. — Landscape Architects & Contractors — Designs — All types of landscaping. 381-4331, 398-2178.

COMPLETE residential, Commercial Lawn care, grass cutting, sodding, seeding, shrubs, trimming, power raking, fertilizing. 777-0304.

E & J LAWN Maintenance - Commercial, Industrial, Residential - Rototilling. Weed mowing. Call 537-1956 after 5.

ROTOTILLING — $10 does 20x20 established garden Lawns, levelling, seeding. 695-0520 after 5 p.m. for Free Estimates.

RAILROAD Ties — $3.50 and up. Wick's Routes 22 and 45. Half Day Call 634-0566

143—Landscaping

LAREDO Landscaping. Now's the time to power rake, clean-up, fertilize lawns and evergreens. Lawn maintenance. Free estimates. 296-1321.

COMPLETE Lawn Maintenance - Industrial - Residential. Landscaping. Clean-ups, black dirt, stone, sand, etc., rototilling, weed mowing. 299-1592.

ELSNERS Landscaping — Spring clean-up, power raking, trimming, seeding, tractor work, black dirt. Call 394-9136, 593-8574.

B&B LANDSCAPING — Rototilling gardens, fertilizing, power raking, planting, trimming. Commercial & residential. Please call 398-1815.

145—Lawnmower Repair and sharpening

LAWN MOWERS
All types serviced. Authorized Lawn-Boy & Toro Dealers. 201 W. Central Rd., Mt. Prospect. Pick-up & delivery service available.
259-1131

153—Maid-Service

HOUSEKEEPERS — Day workers. Mothers helpers. Immediate placement, live in or go. Fanule's Employment. 564-2805.

158—Masonry

FIREPLACES
Custom built. For old or new homes. Smoking fireplaces corrected. Free estimates.
CALL RON JANUS
775-3050

BRICK and stone work, Fireplaces and repairs. Flat cement work. Free estimates. Financing available. FL 5-6913.

STONE Mason, specializing in Additions, Chimneys, Fireplaces, Tuckpointing. Repairs. For free estimates call Karsten, 834-7931.

ALL Types — Beat Summer Prices! Guaranteed work. LMG MASONRY Construction. Free estimates. 541-9281.

162—Moving, Hauling

WE-HAUL — move furniture. 24 Hour hauling & cleaning. Just call — We-Haul. 359-7282, 358-2789.

WILL do light hauling or help you move. Basements, garage or yard clean up. 358-5359.

BREDA Moving Company — Local, household and commerical. Licensed and insured. Call 885-7973.

164—Musical Instructions

PIANO and Organ lessons, your home, children, adults, beginners, advanced. Mr. Gersch, 393-7270.

GUITAR, Organ, Accordion, Piano, Drums, Voice, all band instruments. Home or studio. 323-1329.

PIANO — Beginners, advanced, all ages. Alan Swain — Popular, Jazz and Doctor Pace classical methods. 358-4435.

173—Painting and Decorating

Look No Further
We're the DECORATOR you have been looking for. Call us today for a free estimate.
We Aim To Please!
Lawrence H. Duffy
358-7788

S & K Decorating
- Interior & Exterior
- Paper Hanging
- Very Neat
- Fully Insured
- Free Estimates

437-0230
867-8484

ZODIAC DECORATORS
Combining 3 generations old world craftsmanship with modern techniques. Specialist in fine home painting, papering & wall preparation defects. Custom blended paints, expert staining & antiqueing. MOVING? Special Consideration on empty flats & light business.
438-8252

FELLER'S
Home Decorating Service. "You can't get a better feller"
PAINTING & DECORATING
CLEANING
CABINET REFINISHING
Quality Workmanship
RON FELLER
541-5634

Lauritz 397-8669
Jensen
Pete, Dave and Dick

A-A-A
PAINTING CONTRACTORS
Residential Commercial
Industrial
Painting Decorating
Paper Hanging
398-0212 evenings 255-8294

VILLAGE DECORATING SERVICE
Specialty — Wallpaper Hanging. Spray textured ceiling. Interior & exterior painting. Free Estimates — Fully Insured.
541-4360

THIS IS OUR SLOW SEASON —SO TAKE ADVANTAGE OF WINTER PAINTING RATES
Fine interior workmanship with many unusual wall treatments for accent walls. We also woodgrain kitchen cabinets and stucco ceilings and walls.
Jim 358-0014
Mike 359-9341

READ CLASSIFIED

173—Painting and Decorating

E. HAUCK & SON
PAINTING CONTRACTORS
INTERIOR — EXTERIOR
Guaranteed Work
Fully Insured
824-0547

$20 PAINTS MOST ROOMS
Interior — exterior painting, wallpapering, kitchen cabinets refinished. All cracks repaired.
NORTHWEST DECORATING
541-5412

PAINTING PAPER HANGING
824-1350

J & R Decorators, Interior-exterior, wallpapering. Quality work. Insured. 358-4534, 456-3653.

BOB Cappelen & Son Painting & Decorating. Wallpapering. Free estimates. Fully insured. 30 Years experience. 824-7383 after 5 p.m. or 882-5366.

EXCELLENCE in painting, Interior-exterior. College student. 7 years experience. Proper preparing. Free estimates — 259-5961.

EXTREMELY Reasonable — exterior - interior - proper preparation, quality materials, workmanship. Free estimates. Insured, guaranteed. 359-9411, 359-9256.

QUALITY Painting - Interior and exterior. For free estimates call Cummings Decorating Company, 259-2022 after 5 p.m.

FOR interior & exterior painting our extremely reasonable prices can't be beat. Call Lee, 259-4811.

PAINTING and Decorating, neat and reasonable. Free estimates, also general repairs. Insured. 289-4582.

JIM'S Decorating Service, Exterior-Interior, Quality Painting & Wallpapering. Free Estimates. Call us now! 298-3663.

INTERIOR & exterior painting. 426-6638.

RUSSELL Decorating — Specializing in traditional craftsmanship of wallpaper installation, painting, staining and color coordinating. 297-3195.

HANLON decorating — Interior and exterior. 39 years experience. Bob 259-3558.

181—Piano Tuning

HAVE your piano tuned by Ray Peterson. Expert tuning and repair. Also sell pianos. 965-0152.

EXPERT tuning, repairing and restoration. All repairs fully guaranteed parts and labor. Kenneth Tendick, 259-5921.

183—Picture Framing

THE FRAMERY — Do it yourself in our store and save. All materials available. Reasonable. 280-0054.

189—Plastering

HAVE Trowel, will travel. No job too small. Drywall repairing. Dan Krysh. 255-3522

193—Plumbing, Heating

LEDIG Plumbing, Rodding, Remodeling, Repairs. Reliable service. Reasonable rates. No job too small. Licensed. 398-2360.

SUMP Pumps, Water Heaters, repairs, remodeling, flood control, expert installation, lowest prices. Pride Plumbing 956-0037.

UNIVERSAL Services — Complete plumbing. 10% discount on sump-pumps, water heaters, faucets repairs, power rodding. 255-0421.

194—Printing

PERSONALIZED NAPKINS
Large selection of Anniversary & Wedding Napkins 100 for $3.50
(One line imprint)
Special price on larger quantities. Call Mark at
255-7582

200—Roofing

ROOFING Specialist: Missing shingles, leaks, re-roofing, carpentry. Guaranteed work/savings. Marty Hertz, CL 3-3206 after 4 p.m.

PROTECT your home with a professional roof, call Good Roofing. Re-roofs and new. Call after 6 p.m. 397-4515 or 437-1176.

ROOF Repairing. Prompt service. Wind damage, leaks, shingle roofing, hot roofing, carpentry. Guaranteed work. Free estimates. V & R Roofing. 259-5546.

J.N.W. ROOFING — Shingles, hot roofing, repairs, leaks, wind damage, insurance work — 541-4036, 271-2767.

209—Septic & Sewer Service

NW Services
Drain tile and sump pumps installed. Leaking basements fixed. Sewer and flood control systems installed. Basements pumped. 24 hour emergency service. Free estimates. Bonded, Licensed & Insured.
428-9314 255-5591

221—Slip Covers

GET Your Fabric anywhere. Then call Michaels for information. After 3:30 p.m. or evenings — 437-4079.

234—Tax Service

SUBURBAN TAX SERVICE
The Friendly Tax People
Owner operated — year around
Federal & state from $5 up.
14 East Schaumburg Rd.
Schaumburg
(Just 2 doors east of Roselle Rd.)
885-7100

PERSONAL Income Tax Service by qualified accountant. Your home. Ken Snow. 529-3108. Schaumburg and vicinity.

TAX Consultant, 15 Years experience — Federal - State returns. Specializing in small businesses. Jim Ryan — 255-3880.

Try Herald Want Ads Today

234—Tax Service

ALL types of Tax Returns prepared in the privacy of your home. J. Elmer. 299-4524.

PROFESSIONAL Tax — Accounting Service. In your home. Call after 6 p.m. 392-4398 for appointment. Graduate Accountant.

HAVE your income tax prepared by a professional accountant in the privacy of your own home. Reasonable rates. Bill Dumich 882-8027.

TAXES, individual or business, professionally completed, my Arlington Hts. office or your home. 541-1332.

236—Tiling

JERRY'S FLOOR & WALL TILE SERVICE
- Ceramic Tile Specialist
- Vinyl • Linoleum
- Carpet
- Complete Bath Remodeling
- Repairs
- Free Estimates

439-5105

CERAMIC and resilient tile, kitchen carpeting installation. Carpets steam cleaned. Free estimates. 887-3260.

WALLS repaired, plastic/metal tile removed. Ceramic installed, repaired/regrouted. Tub enclosures installed. CL 3-4332.

P & V Linoleum and Tile, solarium, inlaid linoleum, ceramic, wall and floor tile. Under lnying, floors repaired. Free estimates. 463-3543.

MIKE Krysh — Tiling — No job too small — Tub repair-ceramic, wall, floor. After 4:30 — 392-5926.

238—Tree Care

TRIMMING, topping, removal and storm damage. Evergreen and shrubbery trimming. Fully insured. Free estimates 541-4896

KELLY Tree Service — Pruning, spring cleanup, spraying, cabling and bracing. Quality work. 439-3513 after 6 p.m.

242—Truck Hauling

DIG out Driveways, Patios, Sidewalks, etc. Stone and Black Dirt. Rubbish Removal. Gloudeman Trucking — 455-5920.

244—T.V. and Hi-Fi

RELIABLE T.V. Service — Expert color T. V. Evening calls. $14 service charge, fast service - Call 537-6297.

251—Upholstering

RE-UPHOLSTERY SALE
Sofa from $65 plus fabric
Chair from $45 plus fabric
ALL WORK DONE IN OUR OWN SHOP — FULLY GUARANTEED
Slipcovers - Draperies
10% to 30% OFF
* * CARPET * *
WAREHOUSE CLEARANCE
Special group $6.95 yd. Installed.
Save 40-60% Remnants-Rollends
HOME SHOPPER SERVICE
Free Estimate 359-9500
Howard Carpet & Upholstery (Showroom) 2150 Plum Grove
Plum Grove Shopping Center
Rolling Meadows, Ill.

LARRY'S UPHOLSTERING
FREE ESTIMATES
Free pick up & delivery.
Large selection of fabrics.
All work guaranteed
541-4180 837-2415

RAYMOND Vitha — Custom upholstery —"We do our own work" Free estimates — Phone 296-3216. 437-5366, 463-9858.

258—Wallpapering

SPECIALISTS IN
Foil And Flock Wallpaper Installations
20% Off On All Papers
Also available matching fabrics and paper. Select in your own home. Call: Lou Jannotta
Interior Designer 296-8742

PROFESSIONAL Paper Hanging — winter rates, work guaranteed, free estimates. Paper by James E. Lindquist — 439-0706.

EXPERT wallpapering. Conscientious workmanship at reasonable prices. For free estimates call PRC Enterprises. 593-1274.

QUALITY Wallpapering at very reasonable prices. Schaumburg, Hoffman Estates, Hanover Park, Palatine, Roselle, area preferred. Call 894-4378.

259—Water Softeners

SPRING SPECIAL
Complete check-up and cleaning on your WATER SOFTENER.
ONLY $9.95
Angel Soft Water Co. Inc.
CALL 358-6000 TODAY

Do something for nothing.

America's manpower begins with BOYPOWER, and nothing builds BOYPOWER like the Scouts. Will you help? There's no money in it —but a tremendous satisfaction!

Be a Boy Scout Volunteer.

The HERALD Want Ads

The Most Popular Want Ad Marketplace In The Northwest Suburbs

GENERAL CLASSIFICATIONS

AUTOMOBILES:
Antiques & Classics 546
Auto (Demo) 520
Auto Supplies 543
Automobiles Used 500
Bicycles 554
Foreign and Sports 522
Motorcycles, Scooters, Mini Bikes 552
Parts 542
Rentals 558
Repairs 544
Snowmobiles 556
Tires 550
Transportation 545
Trucks and Trailers 540
Wanted 548

GENERAL
Antiques 760
Antique Auctions 761
Auction Sales 690
Aviation, Airplanes 656
Barter, Exchange & Trade 652
Boats & Yachts 620
Books 674
Building Materials 686
Business Opportunity 660
Business Opportunity Wanted 662
Cameras 676
Camps 621
Christmas Specialties 680
Christmas Trees 681
Clothing (New) 682
Clothing, Furs, Etc. (Used) 684
Dogs, Pets, Equipment 610
Entertainment 658
Farm Machinery 630
Found 672
Franchise Opportunity 664
Furnaces 750
Furniture, Furnishings 700
Garage/Rummage Sales 605
Gardening Equipment 632
Home Appliances 720
Horses, Wagons, Saddles 612
In Appreciation 655
Juvenile Furniture 710
Lost 670
Machinery and Equipment 628
Miscellaneous 699
Musical Instruments 741
Office Equipment 634
Personal 654
Pianos, Organs 740
Poultry 616
Produce 640
Radio, T.V., Hi-Fi 730
School Guides Men & Women 810
Sporting Goods 618
Stamps & Coins 673
Toys 678
Trade Schools-Female 800
Trade Schools-Males 805
Travel & Camping Trailers 622
Travel Guide 624
Wanted to Buy 650
Wood, Fireplace 688

JOB OPPORTUNITIES
Employment Agencies 815
Help Wanted 840
Help Wanted Part-Time 850
Situations Wanted 900

REAL ESTATE—FOR SALE:
Acreage 332
Business Opportunity 355
Cemetery Lots 346
Commercial 357
Condominiums 320
Farms 330
Houses 300
Industrial 352
Industrial, Vacant 353
Investment-Income Property 350
Loans & Mortgages 375
Mobile Classrooms 362
Mobile Homes 360
Office and Research Property Vacant 354
Out of State Properties 390
Resorts 380
Vacant Lots 342
Wanted 365
Wanted to Trade 369

REAL ESTATE—FOR RENT:
Apartments for Rent 400
For Rent Commercial 440
For Rent Industrial 442
For Rent Rooms 450
For Rent Farms 460
Hall, Banquet, Meeting Rooms 480
Houses for Rent 420
Miscellaneous, Garages, Barns, Storage 475
Rental Service 472
Vacation Resorts, Cabins, Etc. 485
Wanted to Rent 470

Equal Housing Opportunities
Federal law and the Illinois Constitution prohibit discrimination based on race, color, religion or national origin in connection with the rental or sale of real estate. The Herald does not knowingly accept advertising in violation of these laws.

Real Estate Sales

00—Houses

ARLINGTON HTS.
Spacious 3 bedroom, 1½ bath brick tri-level by Stolzner. Paneled fam. rm., built-in kitch., 2½ car attch. gar., choice location, near pool, schls., and park. Many extras. $53,900. 392-2971 eves. and weekends.

ARLINGTON HGTS. AREA IN-GROUND POOL EXECUTIVES ATTENTION
Beyond compare this complete 4 bdrm. brick split level, 2½ baths, sub-bsmt., firepl. in fam. rm., 2 car att. gar., LARGE IN-GROUND POOL w/complete equip. Every imaginable extra. $79,900. Agent. 437-4804.

USE THE CLASSIFIEDS

300—Houses

ARLINGTON HEIGHTS
New Spacious
3 Bdrm. Bi-Level, Immed. Poss. Large lot, 2 baths, rec. rm., oversized 2 car garage. (NW Tollway to Arl. Hts. Rd., 1 mile north to Gulf Gas Station. Turn right 4 blks. to White Oaks Subdivision).
ROPPOLO BUILDERS
CALL 867-9080

ARLINGTON HEIGHTS
Deluxe 2 flat in Knob Hill section. Each unit has sep. heat, etc. 2 baths, 3 bdrms., carpeting thruout. All bit-in kitchen, walk to grade school & shop.
392-6500 MULLINS

ARLINGTON Heights — Ivy Hill. 4 bedroom, split level, 2½ baths, Recreation room, family room with fireplace, central air, attached 2 car garage. Other extras. Owner. 259-5383.

Bloomingdale
WEST LAKE HOME
Beautiful 4 bdrm., 3 bath. The Southerland, fully carpeted, professionally draped. All extras, A/C, patio, plus large family room w/fireplace. Only 1 year old. Great buy at $53,500. Owner transferred. 893-1520.

BUFFALO GROVE
By owner. Main. Free cedar shake Ext. L-shaped ranch in Des. Strathmore. 3 bdrm., 2 baths, 2½ car garage. Large kitchen. D & D selfcleaning oven, brick & deck patio. Priv. fence w/landscaping. Drapes, wall to wall carpeting. Fireplace. $48,000. 541-1388.

Crystal Lake
COUNTRY LIVING
City conveniences in Crystal Lake. 4 bdrms., 2½ baths. Air. full bsmt. Separate din. rm. Spacious liv. rm. Sunken fam. rm. w/firepl. Kit. w/breakfast area. Fully cptd. 2 car gar. Near C&NW. Financing avail. Many more extras.
Low 60's 815-459-8977

DES PLAINES: By owner, duplex. 3 bedroom, family room, basement, dining room. $34,500. 827-5342.

ELK GROVE
Priced right, taxes low. Convenient location. Spacious lot. 2 yr. old 3 bedroom ranch. 1½ baths, patio, gas grill, mirrored living room wall, fully crptd., attach. gar. Immediate possession. Low 40s.
529-8195 By Owner

ELK GROVE. By owner. 2 story Colonial. 5 bedroom, 2½ bath, paneled family room, new carpeting, walking distance to schools, hospital, pools, shopping. $59,000. 956-0644.

GLENVIEW—TALL TREES
By owner. 2 story Trad. atrium entry way, large foyer, sunken Liv. Rm., 4 bdrms. + study or 5th bdrm. 1st flr. laundry rm., paneled Fam. Rm. w/fireplace, beautifully landsepd., underground sprinklers, cen. air. $94,500.
729-7605

HANOVER PARK
The price is right, the taxes are low and the home is perfectly located on a quiet, cul-de-sac lot. 4 bdrms. & a beautifully fin. fam. rm. 1½ baths, 1½ car gar. Close to schools & shop. Immed. poss.
289-5200 MULLINS

MT. PROSPECT BY OWNER
3 bdrm. A/C split. 1½ baths, Family rm., 2 car att. gar. Lge. patio & lot. Low taxes. Many extras.
50's by appt. 299-3921

MT. PROSPECT
NEW RANDHURST — BY OWNER
Charming 3 bdrm., brick, alum., raised ranch on 60x125 lot, fenced. 12x20 redwood sundeck. (new). New bdrm. carpet, drapes, A/C, appls. huge fam. rm., 2½ baths, near schools, ice rnk. YMCA. Feel free to call about extras. Asking price, low 50's.
253-7472

MT. PROSPECT BY OWNER
11 rm. custom blt. Colonial in country club section of Mt. Prospect. Ideal for large family or in-law arrangement.
$89,000 394-8351

MT. PROSPECT
914 Whitegate Dr.
Beautiful 2 story colonial. 5 yrs. old. spacious 8 rms., 4 bdrms., 2½ baths, basement, pan. fam. rm/fireplace, cent./air cond. 2 car att. gar., close to schools, train, churches, shopping.
$69,900 For appt. 255-1797

PALATINE BY OWNER
Custom 3 BR. brick ranch, full bsmt., 2 frpls., 2 baths, state foyer, country kitch. opens on to patio, finished rec. rm., C/A, elec. garage dr. opener, dishwasher/disposal, washer, dryer, crptg., drapes, extra closets and storage shelves, professionally landscaped, convenient loc. Close to train & walk to schls. $71,500.
Shown by appt. 359-5929

PALATINE
HOME OF THE WEEK
A beautiful pleasantly shaded 1 acre under a warm 2 story 10 rm. Col. frame home. w/4 bdrms., 2 baths, 2 car gar. cedar plank bsmt., etc. If you like country charm, early American things and have kids, then give us a call. Located approx. 4 mi. w of Palatine, or 10 min. from NW train. $69,900. By owner.
358-6769

PALATINE—BY OWNER
Charming ranch. 3 bedrooms, fireplace, fully carpeted, 2 baths, C/A, attached 2 car garage. Large corner lot.
$46,500 358-6857

300—Houses

PALATINE
Palatine Rd.
Ideal for Bus. 5 rm. 3 bedrms. full basement, 2 car garage. 66x132.
$30,000 only

SCHAUMBURG No. 4372
Quadro
1 car garage, drapes, carpeting, washer, dryer, stove, refrig., central air.
$30,500

PALATINE No. 4369
5 rm., 3 bdrm., 2-car garage, part basement, low taxes, 66x132 lot.
$28,500

FOX LAKE No. 4370
COTTAGE + BOAT + MOTOR
3 rm., 1 car garage. Fully furnished. Boat dock on channel to Fox Lake. $4,000 down, $103 mo. P. & I.

C-NEAL REALTY
666 E. NW Highway
Palatine 359-1232

PALATINE BY OWNER
9 room brick & cedar Colonial. 4 bdrm., 2½ baths, firepl., full basement, att. gar., patio, 4 yrs. old, plus many extras.
$71,500 359-6545

PALATINE BY OWNER
Great location for schools, shopping & transportation. 3 bdrm. ranch 1 bath 1½ car gar. Large Family rm. + utility rm. Extra lge. lot. Imm. Poss.
$40,900 358-7648

PALATINE—BY OWNER
Deluxe 4 bdrm., 2 bath U-shaped ranch, central air, 2 fireplaces, full bsmt., 2 car att. gar. $69,900.
991-0673

PALATINE
OWNER SACRIFICING
3 br., 2 car gar. brk. split-level, paneled Fam. rm. w/bar, den or optional 4th br. 2 ct. baths. Cen. A/C. softener, carpeting, drapes, curtains thruout, kitchen appls., BBQ, landscpg. Move in condition. 40's.
358-3303

PALATINE
RESEDA
8 room brick tri-level. 3 bedrooms, 2 baths, central air, 2½ car attached garage. Large lot.
Low 60's 359-5441

PALATINE Reseda area, lovely 4 bedroom Colonial, 2½ baths, private yard, close to schools, shopping, many extras. High 60's. 358-0650.

PALATINE — Colonial 4 bedroom, 2½ baths, family room, fireplace, basement, central air, low 70's. 359-6981.

ROLLING MEADOWS
Plum Grove Countryside
4664 Lincoln
Charming 3 bdrm. ranch w/fam. rm., many extras. Open house Sat. & Sun. By owner. 358-6669.

ROLLING MEADOWS
Plum Grove Hills
I'm a 3 bdrm. custom contemporary ranch with 2 baths, fam. rm., alum. siding, full bsmt., 2½ car gar., 2 patios, cen. air. Great location. Low taxes. Come buy me! low fifties.
255-8649

ROLLING Meadows: By Owner. 3 bedroom ranch. A/C. Newly redecorated. 393-2310.

ROSELLE
ORIGINAL BUILDERS MODEL
Btfl. decorated multi-level 3 bdrm. 2½ ba. Kennedy Bros. Townhome. Shag crpt., cust. drap., wall coverings throughout. Cozy fireplace, low 40's.
By owner 893-2343

SCHAUMBURG
Model homes for sale. Fairfield & Briarwood models in Sheffield Park East model area. Call:
Don Kettel
LEVITT RESIDENTIAL COMMUNITIES
885-7200

SCHAUMBURG BY OWNER
Newly decorated, 3 bdrm. ranch, extra large kitchen, 1½ baths, carpet, central air-cond., built-in dishwasher, storms/screens. Fenced yard. Attached garage. Many extras. $41,900. 529-2365.

SCHAUMBURG BY OWNER
Sheffield Town Townhouse
Below Builder's cost. 3 bdrm. 1½ bath, w/shag carpt. throughout, Cen. air, wat. soft., humid., all kitchen appl. fcnsd, partial bsmt., Pat decks, & enc. yd. Gar. w/opener. 7% assumable mortgage.
$38,000 882-9138

SCHAUMBURG — 3 bedroom, raised ranch. Lovely paneled family room. 1½ baths. Garage. Dining room, fenced yard. Asking $42,500. 894-6221.

Try a Want Ad

300—Houses

WHEELING
2 Bdrm. 1st Flr. Condo
$25.10 MAINTENANCE FEE
Adult living, all elec. kit.
Price $29,900
Dymond & Anderson 253-2710

WHEELING — Highland Glen. Brick/Aluminum Ranch. 3 bedrooms. Utility room. 2½ car garage. Air conditioned. Carpeting, drapes. $39,900. 541-6568.

NORTHWEST SUBURBS
DUNDEE TOWNSHIP
Landlord Rich??
Own your OWN home ONLY $24,500!
This 3-bdrm. ranch with all appliances, carpeting, drapes, newly decorated, air-cond., garage. Fenced yard. Available with VA & FHA financing.
Colonial Real Estate
428-6663

320—Condominiums

ARL. HTS. DOWNTOWN
HAMPTON COURT CONDOMINIUM
Country community with in-town conveniences.
1, 2, & 3 BEDROOMS
1½ & 2 Baths
Prime location, 2 blks. from C&NW station, shopping & theater.
1 BDRM. from $27,500
2 BDRM. from $29,500
$2,400 bonus package to early buyers. Models open daily 12-5.
Directions: Arl. Hts. Rd. to Sigwalt (1 blk. south of Hwy. 14), Sigwalt west to Ridge, north on Ridge 3 blks. to Hampton Court.
973-7714 Model 394-0270

WHEELING. 1 year old, 2 bedrooms, 2 baths, fully carpeted, nicely decorated. By owner. $31,000. 541-7648.

325—Townhomes & Quadromains

SCHAUMBURG BY OWNER
Townhouse at the Trail, Schaumburg. 2 Bdrm., 1½ baths, wood-burning firepl., shag cptg., air, dishwasher, gas stove, displ., refrig., full bsmt., corner lot, front & back yard, detached gar., completely decorated plus drapes. 1 yr. old. Low taxes. Pool, tennis, rec center. $39,800. 529-4434, 885-7453.

SCHAUMBURG-CAMPANELLI
2 bedroom ranch all appliances. Central air, upgraded carpeting, partially paneled, custom made shades & shutters, attached garage. By owner. $29,500. 884-8325 or 381-3024.

WHEELING — nice 2 bedroom, quad, C/A, W/W, shag carpet, all appliances, garage, $25,900. 541-5372.

FOR PEOPLE THAT NEED SPACE
Super quad-level home. 3 bdrm., 4 full baths, liv. rm., din., rm., fam. rm., partial bsmt., 2 car att. gar., 2 car unatt. gar. Great for in-law arrangements. ¾ plus acre lot, unbelievably low taxes. Call Jan Wiedner.
359-3137 359-7990
KOLE REAL ESTATE LIMITED

342—Vacant Lots

LONG Grove, 1.4 acres partially wooded, Farmington; $25,500. By owner — 593-2665.

WANT TO SELL YOUR LAND?

We are now sole Chicago land representatives for a nationwide pre-school concern needing 20 sites immediately. Sites can be in north, northwest, west, or southwest suburbs.

Requirements are:
1. 150'x300' or larger
2. Zoned C, B, residential with special use approval.
3. Adjacent to shopping center, apartment development or new home development.
4. Main thoroughfare exposure not necessary.
5. City water and sewer

BROKER COOPERATION WELCOME
Call 782-9010
Or mail submissions to:
TURNER, BAILEY & ZOLL INC.
INVESTMENT SALES DIV.
2 N. Riverside Plaza
Chicago, Ill. 60606

Want Ads Solve Problems

342—Vacant Lots

PALATINE C.N.
66x132
Sewer, Water, Sts. $13,000

PALATINE C.N.
50x132
Sewer, Water, Sts. $9000

PALATINE C.N.
60x185 Res.
Near sewer, water. Potential apts. $6,500

PALATINE C.N.
Industrial Zoned or Business
Sewer, Water, Streets
150x100 $30,000

PLUM GROVE WOODS C.N.
70x135 Ft. Lots
Proposed wooded sub. with sewer, water, streets $20,000

PALATINE
N.W. Hwy. & Smith St.
Zoned business, corner. 135x150 lease or sale. Fully improved.

PALATINE C.N.
7-1/3 ACRES
Potential industrial or business, adjoins new shop. center. Sewer & water. $1.50 per sq. ft.

C-NEAL REALTY
666 E. NW Highway
Palatine 359-1232

BEAUTIFUL high dry one acre lot overlooking lake in custom home area of Inverness. $19,500. By owner. 324-0460.

357—Commercial

LEASE PALATINE
INDUSTRIAL 4000 SQ. FT.
$1.80 PER SQ. FT.
Overhead doors. 2 air conditioned offices. Immediate occupancy.
RAND ROAD
275x550
Across from major shop center with residence.
Open to offer
C-NEAL REALTY
666 E. NW Highway
Palatine 359-1232

360—Mobile Homes

DES PLAINES 1971 Mobile Home, Regent, 12x48. Good condition. $1,750. 294-0324 297-2637.

12x65 MARSHFIELD Manor, 3 bedroom carpeted, appliances included with porch must relocate $4250. 537-2930.

365—Wanted

WANTED Standish model home or equal in room sizes. Schaumburg area. Prefer to buy from owner. 775-1319

Real Estate Rentals

400—Apartments for Rent

ADDISON, furnished one bedroom apartment. $185. April 15 occupancy 543-1168.

ARLINGTON HEIGHTS
AVAILABLE NOW
JUNE 1st or JULY 1st
2 bedroom $235
Only 6 apts. to an entrance. Coin laundry for each 6 apts. Separate front & back entrances. Balconies, trees and large landscaped lawns.
- Air Cond. & Shag Carpeting
- Free gas cooking & heat
- Free parking
- Close to schools, shopping and transportation

ALGONQUIN TRAIL APTS.
See Resident Mgr.
593-1513 or 956-8036
On Northside Algonquin Rd. (Rt. 62) 1½ mi. West of Elmhurst Rd. (Rt. 53).
C. R. JOHNSON & COMPANY
764-6666

ARLINGTON HEIGHTS
COUNTRY CLUB APTS.
- Extra deluxe 1-2 bdrms
- Walk-in closets-w/w cptg.
- Picture window in kitchen
- Private patios & balconies
- Laundry equip., 2-dr. refrig.
- Air cond., disposal, dishw.
- Free Heat, gas double oven
- Security protection
- Excl. shopping, rec. schools

See Jack, 16 E. Lillian, Apt. 2-A, 392-3115 or rental office weekdays, 676-3300.

ARLINGTON HTS.
Deluxe 3 bedroom apts. All utilities paid. Swimming pool, rec. room, tennis courts, putting green, free bus service to train.
Call 956-1112

ARLINGTON HEIGHTS/
MT. PROSPECT
Sublet 5/1, Huge 2 bedroom, 2 bath, w/w carpeting, A/C formal dining room. Pool sauna, tennis, One month free rent.
$330 includes all utilities.
439-8308

ARLINGTON HEIGHTS
1 & 2 BEDROOM APTS.
From $160 with heat, close to downtown, parking available.
BAIRD & WARNER
394-1855 253-9330

ARLINGTON Heights. Sublet 5 - 1. 1 bedroom. Dane Point Apartment. $240 or best. 593-1736.

400—Apartments for Rent

ARLINGTON Heights, choice location. Furnished efficiency, immediate occupancy. $120 month. 392-8850, 253-2500.

ARLINGTON Heights — Sublet one bedroom apartment. May 1. 437-0724 after 1 p.m.

ARLINGTON Heights, 3 bedrooms, 1½ baths, garage, A/C, $300/month. 392-8295 after 6 p.m.

ARLINGTON Heights — 2 bedroom, heat, stove, refrigerator, parking. Convenient location. 825-0103 days; 723-7850 nights

ARLINGTON Heights. Walk to shop-plus-train, 2 bedrooms, over-looking park, $265. 394-2338.

BUFFALO Grove: Sublet Oak Creek 1 bedroom, A/C, dishwasher, $155. 541-6397.

DES PLAINES
New deluxe A/C, 1 bedroom condominium. South balcony. Appliances, disposal, laundry, storage, carpeting, heat, gas incl. 4 blks. to train & shopping. Inside parking avail. $230.
392-0490 or 299-1637

DES PLAINES, downtown, new building, 2-bedroom $250, one - $220. 456-3531.

DES Plaines — 1 room, nice 2-flat, basement, 2 blocks from depot. $200. 634-3836.

DES PLAINES, 1 bedroom, carpeted, A/C, pool. $185. 939-3475 - days, 593-1305 - evenings, ask for LaDonna.

DES PLAINES, 1 bedroom, adults, parking plus appliances, $175. 5/1. 298-3181.

ELK GROVE
Eagles On Tonne
1 & 2 Bedrooms
From $220
Includes formal dining room, fully-equipped kitchen with refrigerator, dishwasher and range, carpeting throughout. Individually controlled central air conditioning and heating. Swimming pool.
Corner of Landmeier and Tonne Roads
437-8112
Open Daily 'til 6.

ELK GROVE VILLAGE
2 bdrm. apt., $235. Kitch. appl., crptd. thruout, drapery rods, htd., A/C unit, prkg.
BAIRD & WARNER
593-0937 394-1855

ELK GROVE — Spacious 2 bedroom, 2 bath, appliances, C/A, carpeting, drapes, balcony, tennis, pool, lake, garage. Occupancy 6/1. $310. 437-7179.

Hanover Park
1 block from downtown transportation via Milwaukee R.R.
ONTARIO SQUARE
Studio $130-$140
1 Bedroom From $160
2 Bed From $185
FREE Heat, Gas, Water
Swimming pool, play and picnic area much more
Open 9-6 p.m., Mon. thru Sat.
1-5 p.m. Sunday
Located on Ontarioville & Church Rds. just south of Rte. 20 in Hanover Park
837-2220
Vavarus & Associates

HANOVER PARK -
RIVIERA VILLAGE APTS.
New, large, 1 & 2 Bedrooms, w/balcony, shag carpeting, air/cond., colored appls., heat, gas, water, no pets. Walk to trains. $175-$210.
830-1717 837-6862

HANOVER PARK
1 & 2 Bedrooms
with carpeting, air-cond., range refrig., heat, gas. Walk to train. Small pets OK.
From $165
830-1717 837-6862

HANOVER Park — 1 & 2 Bedrooms. $170 & up. Heat, carpeting, appliances, air-cond. 837-7341.

HANOVER Park 2 bedroom, 1½ baths, shag, A/C, appliances, pool. Parking. $265. 289-5575.

HOFFMAN ESTATES
MOON LAKE VILLAGE
The most desirable rental value for luxurious living space and a total country club environment.
NEW 1-2-3
BEDROOM
APARTMENTS
RENTING FROM ONLY
$205
Includes fully equipped kitchen, laundry rooms, air conditioning, free heat and free wall-to-wall shag carpeting PLUS! ... Private lodge and clubhouse for parties and entertaining ... Olympic swimming pool with spacious sundeck ... Ping pong and billiards ... Tennis and private fully-stocked lake ... Close to golf course ... Fast transportation and expressways.
5 Minutes to Woodfield
32 Minutes to Chicago
Take Northwest Tollway (Rt. 90) to Barrington Road exit. Turn south (left) ¾ mile to Higgins (Rt. 72). Turn east (left) on Higgins 1 mile to Moon Lake Village entrance.
SUBURBS: 882-3100
EXCLUSIVE LEASING AND MANAGEMENT AGENT
HARBOR MANAGEMENT CO.

HOFFMAN ESTATES
TOWN & COUNTRY APTS.
One bedroom apartments. Appliances. Near Roselle & Higgins Rds.
882-2493

HOFFMAN Estates, sublet 3 bedroom, carpeting, A/C, $220. After 6:30, 884-0238.

HOFFMAN Estates, one bedroom. Sublet $190 mo. Security system, all appliances, shag, balcony. 884-3186.

MT. PROSPECTS FINEST AREA
Space+location+price
1 Bdrm. apts. from $169
2 Bdrm. apts. from $195
Exec. apts. from $205
3 Bdrm. Townhomes from $259, range, refrig., A/C, crptg., beamed ceiling, fully appl. kitch., soundproof & secure. Rental includes membership in pvt. club, pool, steam, sauna, tennis.
437-4200, after 7 p.m. 593-3130

MT. PROSPECT
Extra spacious 1-2 bdrm. apt. Cptd., if desired. Lovely park-like setting. No off-street parking problem. Tennis courts, pool, rec. room. Must see to appreciate.
TIMBERLAKE VILLAGE APTS.
1444 S. Busse Rd. 439-4100

Mt. Prospect—Des Plaines
1 & 2 Bedroom luxury apartments, 1½ & 2 baths in new elevator building. Fully carpeted, moderate rental, next to shopping center.
280 N. WESTGATE RD.
253-6300

MOUNT PROSPECT
Executive apartments, shag cptg., beamed ceilings, A/C, Spanish brick walls, 1 & 2 bdrms. from $209. Tennis, pool, steam, sauna, private club.
437-4200, after 7 p.m. 593-3130

MOUNT Prospect 2 Bedroom, stove, refrigerator, A/C, immediate possession. 253-4480.

MT. PROSPECT — New deluxe 2 bedroom, A/C, sound-proofing, shag, balcony, year round pool, ample parking. From $225. 439-1616 — 869-6767

MT. PROSPECT — Deluxe 3 bedroom, A/C, carpeted, drapes, wallpapered. Double plumbing. Ample parking. Singles preferred. $330. 589-8767, 439-1616.

PALATINE
Runaway Bay
WIN
A VACATION IN JAMAICA at Runaway Bay Hotel and Country Club Fly there via Air Jamaica
A couple of our residents will win a fabulous vacation at our namesake location, RUNAWAY BAY HOTEL AND COUNTRY CLUB IN JAMAICA, no purchase necessary. You fly there via Air Jamaica, and you can relax amidst pure sand beaches, soft night breezes off the jewel-like sea exotic birds, exotic food and exotic experiences, +
Then you can come back home to an apartment with rich shag carpeting . . . a woodburning fireplace . . . roomy . . . eat-in kitchen with the latest in appliances . . . plus our own little private resort area with heated pool, lighted tennis courts and clubhouse.
or two bedroom apartment home . . . or a three bedroom townhouse with its own garage. And with your exciting new home, you just might have an exciting vacation.
RENTS FROM $235
Runaway Bay
Models Open Daily 10-6
(Rand Rd. West of Route 53 just South of Dundee Rd.)
PHONE 394-0800
Equal Housing Opportunity

PALATINE-INVERNESS AREA
ENGLISH VALLEY
EXECUTIVE APARTMENTS
COUNTRY CLUB LIVING
1. Lake & Forestview apts. with home-sized rooms
2. Indoor pool, tennis, golf
3. Fireplaces, dining rooms
4. A/C, beamed ceilings
5. Shag carpet, kingsize bdrms.
1 & 2 bdrm. apts. from $220
358-0331 437-4200

PALATINE, downtown, one bedroom furnished, utilities, no pets, $200. 358-0119.

PALATINE — spacious 1 bdrm. apt. in town. 358-5001 or 394-1855.

Get Going With A Want-Ad!

PALATINE
Deluxe 1 & 2 bdrm. apts. from $195. Walking distance to trains, shopping and a short drive to Woodfield Mall. All 2 bdrm. have 2 full baths and all apts. have pvt. patios & balconies.
2 CONVENEINT LOCATIONS
WILLOW CREEK APTS.
226 S. Rohlwing Rd.
(Rt. 53 & 14)
991-1213
PARK ESTATES
443 W. Wilson
(2 Blks west of train station)
992-1213
Managed by
Inland Real Estate Corp.

PLUM GROVE AREA
Kings Walk
EXCLUSIVE APARTMENTS
COMPLETE RECREATION FACILITIES
1 Bdrm. $220
2 Bdrms. From $260
4600 Kings Walk Drive
Cor. Euclid & Plum Grove Rd.
2 Blks., West of Rte. 53, on Euclid
Weekends 'til 6 P.M.
Weekdays 'til 6 P.M.
359-5700

ROLLING MEADOWS
GEORGETOWN
of
WILLOWBEND
SPACIOUS FAMILY SIZED
1, 2 & 3 Bedroom
Townhouse or Ranch styled apartments from
$205
Outstanding features like completely equipped kitchens, free gas heat, w/w shag carpeting, central air conditioning, swimming pool, tennis courts and recreation building. Schools within walking distance.
GEORGETOWN of WILLOWBEND
2800 Algonquin Rd.
Rolling Meadows, Ill.
394-2600
Hours:
GUEST SUITE
Mon.-Fri. 9 a.m. to 5:30 p.m.
Sat. & Sun 10 a.m. to 6 p.m.
MANAGED BY
ARLEN MANAGEMENT CORP.

WHEELING, new two bedroom apartment. W/W carpeting, all electric appls., free heat and gas. 299-4734.

WHEELING
To sublet 1 bedroom, fully decorated, carpeting and appliances, elevator building, pool, tennis courts, sauna, putting green. $203 per month. Call after 6 p.m.
398-5641

WHEELING, 2 bedroom, 1 bath, with A/C, shag rugs, new appliances, Children, pets welcome. 965-4255.

WHEELING, 2 bedroom, 2 bath, new appliances, A/C, shag rugs. Pets, children welcome. 965-4265.

WHEELING, 2 bedroom, appls., A/C, carpeting, no pets, $220. 299-3560, 537-0219.

WHEELING: Sublet 1 bedroom, sauna, pool, tennis, carpet, air. $203. 884-1105.

WOOD DALE — Deluxe 3 bedroom, 1½ baths. All electric, washer & dryer, refrigerator, air-conditioner, dishwasher, disposal, carpeting. Close to shopping & transportation. 766-0715.

LOOK NO FURTHER
We have information on, and photos of, hundreds of suburban apartments. Our experienced and friendly counselors can assist you in locating just the apartment you had in mind in minutes. Our services are FREE. We are totally sponsored by Chicagoland apartment builders and owners.
APARTMENT INFORMATION CENTER
MT. PROSPECT
530 W. Northwest Hwy.
398-6610
a free service of
RELOCATION CONSULTANTS, INC

EVERYBODY STOPS TO READ THE HERALD WANT ADS!

LONG VALLEY APARTMENTS
Looking for a 1 or 2 bedroom apartment? With home like atmosphere and attractive surroundings. Must see to appreciate this exceptional value.
- Spacious eat-in kitchen
- Appliances included
- Putting green
- Fully carpeted
- Swimming pool-playground
- Closets galore!!!!
- Convenient to shopping and schools
- Heat, gas and water free — 24 hrs. maintenance.

MODEL OPEN DAY 11 to 6 P.M.
On Rand Rd. W. of 53 Expressway. S. of Dundee
259-7871 398-1400

ROLLING MEADOWS
TOWNHOUSE STYLE APARTMENTS
2 Bedrooms $210 - $225
These spacious Townhouse - Style apartments feature carpeting, Hotpoint Coppertone appliances, and the privacy of only 6 apartments from each entry. In common, the rest includes Free heat, water, refuse removal, Master TV antenna system, large storage areas and closets, 4 acre park and swimming pool. Located on Algonquin Road (Rt. 62) just ¼ mile East of Rt. 53. These apartments are ideally located for immediate access to Woodfield, the Northwest Tollway, the C&NW commuter trains and Centex Industrial area.
Food stores and convenience stores are only 1 block away and the children living here are bussed to and from school and can keep their pets in the special section we set aside for pet lovers.
255-0503
Some smaller 2 Bedroom apartments are also available from $175.
OFFICE HOURS: Mon. - Sat. 10-5, Sun. 12-5
ALGONQUIN PARK APARTMENTS
2404 Algonquin Rd., Rolling Meadows, Ill.

Interlude Apartments
INTRODUCES SUBURBAN LIVING AT ITS FINEST
2 BEDROOM $220 - $240
Apartments include, Free gas cooking in color keyed kitchens, dishwashers, Gas heat individually controlled, Air cond., W.W. shag carpeting, Drapes, Ample large closets, Private balcony and assigned parking. The buildings are sound conditioned and fire resistant construction with elevators and a buzzer security system. Free pool and recreational building for your use. The location of Interlude is close to schools, churches, and local shopping. Only 5 minutes to WOODFIELD MALL.
1 BEDROOM $205
Studios available at $175
Models open daily 9 a.m. to 6 p.m.
882-3400
800 W. Bode Rd., Hoffman Estates
Directions: West on Golf Rd. (Rt. 58) to Roselle Rd., South to Bode Rd., West to Interlude.
TOWER MANAGEMENT COMPANY

1 BEDROOM $165 PER MO.
2 BEDROOM $190 PER MO.
WHY PAY MORE?
Includes heat, gas, water. Clubhouse swimming pool, tennis courts. Models open daily. Why say anymore. Please come in and look for yourself.
PRAIRIE RIDGE APARTMENTS
Just south of Higgins Rd. (Rt. 72), about ¾ mile west of Roselle Rd. on Bode Rd. in Hoffman Estates, Ill.
885-2408 VAVRUS & ASSOCIATES 885-7293

Villa Verde ...everything you want in a country apartment
It's a place where good friends enjoy good things together. Fully carpeted, air conditioned, balconies/terraces, central TV antenna, loaded with kitchen appliances, laundry lounges, security controls. Swimming pool, country clubhouse, exercise room, saunas, gas barbecues. On Dundee Rd. at Arlington Heights Rd., ½ mile east of Rt. 53 and Rand Rd.
Hours: Monday thru Saturday, 10 a.m. to 6 p.m. Sunday, 12 to 6 p.m.
Call 398-1020
Convertible Studio $190
1-bedroom 1-bath/1½ bath from $225
2-bedroom from $265

on the Fox Sherwood
3 BEDROOMS
From $175
INCLUDES:
- HEAT
- WATER
- ELECTRIC
- GAS
- 2 FULLY EQUIPPED PLAYGROUNDS
- PRIVATE LAKE
- COMMUNITY CLUBHOUSE
- HOTPOINT COLOR APPLIANCES
- MASTER TV ANTENNA
- LAUNDRY FACILITIES
- AMPLE STORAGE
- 1 BLOCK TO SCHOOLS

Take Rt. 72 to Rt. 25 N. on Rt. 25. Turn left on Kings Road, 8 blocks to Model Apartments.
428-7771
EQUAL HOUSING OPPORTUNITY

Inverleith
A distinctive new building set in 13 acres of park, minutes to golf, forest preserve and C&NW.
Studio Apts. from $180
1 Bdrm. from $215
2 Bdrm. from $250
- Balcony or patio
- Dishwasher & Disposal
- Individually controlled heat & A-C
- Carpeting
- Two elevators
- Trash chute
- Acres of parking

Route 14 (Northwest Hwy.) west of Palatine to Quentin Rd then south 2 blks. to Inverleith
Models Open 11-5 daily
Closed Tues. 359-6633

410—Apartments (Furnished)

PALATINE
PRESIDENTIAL VILLA
offers brand new large studio or 1 bdrm. Completely furnished. W/W shag carpet, private balcony & parking. Dishes, linens, TV avail. 1 blk. to train. No lease. From $60 wk. $235 per mo.
442-7638

420—Houses for Rent

DUNDEE AREA
Owner will consider rent with option to buy on this maintenance free ranch on a large lot with 3 Bedrooms, country kitchen, new carpet. $240 per month.
CALL:
LEADER REAL ESTATE
428-6688

HANOVER PARK
Sunny & bright executive ranch, 3 bdrms., 2 baths, lge. fam. rm., sunken liv. rm. w/firepl. & mirrored bookcase wall, custom cptg. & drapes, cen. air, dbl. oven range, disposal, dishwasher, 2 car gar. w/auto. opener, neighborhood pool close, school & church. $480/mo. 1 yr. lease and/or option to buy. 893-3377 after 7 p.m.

HOFFMAN Estates — 3 bedrooms, 1½ baths, garage, $300 month plus security deposit. 358-0131.

LAKE ZURICH, 3 bedroom, living & family room garage, 2 baths, Central air. $320. 255-6173.

PALATINE area, 3 bedroom estate house on 5 acres, $450/month including heat. 541-6710.

PALATINE — 2 bedroom home and garage plus 3 room house, which can be used as office. All for $350 month. References and 2 year lease required. 358-1319.

PALATINE, 2 bedroom house, garage, paneled basement, 446 E. Palatine Rd., $250. Immediate. 397-4220.

ROLLING Meadows — 3 bedroom ranch, 2 car garage, appliances, carpeting, fenced yard, Security deposit. Lease. Available May 1st. $290. 259-0096.

SCHAUMBURG. Top quality home, 3 bedrooms, 1½ baths, refrigerator, range, garage. Available now. $300. 885-7522.

STREAMWOOD, lease or sale, 3 Bedroom, 1½ baths, basement, rent $265. 397-8283.

NORTHWEST SUBURBS
Golfview Highlands
4 BEDROOM HOME
Maintenance free exterior, carpeting, separate dining area, beautiful shelving. Close to schools & shopping. Only $235 per mo.
Owner will consider
LEASE-PURCHASE PLAN
Colonial Real Estate
428-6663

3 BDRM. TOWNHOUSE
Near Randhurst. Will accept up to 3 children. Immed. & future possession. From $240 mo. Call 398-1082. G. Grant Dixon & Sons Realtors,
246-6200

430—Townhomes & Quadromains For Rent

ARLINGTON Heights: Sublet 3 bedroom, 1½ bath townhouse, A/C, basement, available 5/1. 398-3899.

MT. Prospect — 3 bedroom brick townhouse, finished basement, carpeting, central air, May 1st. 593-6093.

MT. PROSPECT near Randhurst, 3 bedroom townhouse, 1½ baths, full basement, 622-6400.

SCHAUMBURG — 2 bdrm. quadro, air, carpeted, garage, all appliances, pool, clubhouse. Available May 1st. $260. 894-0545.

Want Ads Pay for themselves

430—Townhomes & Quadromains For Rent

HOFFMAN ESTATES
3 Bedroom townhouse, 1½ baths, built-in oven and range, refrigerator, disposal, central air, carpeting and drapes, full basement. Immediate possession. $325 per month.
KEMMERLY REAL ESTATE
882-4120

STREAMWOOD — 3 bedroom, 1½ bath, full basement, stove, refrigerator, carpeting, draperies, $300 per month. 243-3160, 8-4:30, 378-0568 after 6 p.m.

3500 SQUARE feet. Lease. Zoned auto parts, auto repair, manufacturing. 4B Industrial Park. 289-4444.

440—For Rent Commercial

PALATINE
VILLAGE OASIS PLAZA
On Northwest Hwy.
1,450 sq. ft. air conditioned store. Call Mr. Greco after 10 a.m.
359-5015

APPROXIMATELY 800 square feet of warehouse space available. Prime Rolling Meadows location. Vicinity Routes 53 and 62. Please call 392-4925.

441—For Rent Office Space

OFFICE & DESK
SPACE RENTAL
Telephone answering service included, secretarial service available. Modern facilities, convenient location. Avail. immediately. Call
Miss Carr 359-5300

FOR rent, office space. Phone answering service. Arlington area. 392-7566.

442—For Rent Industrial

PALATINE — New 3000 sq. ft. choice location. 359-7685. Condominium option.

7200 SQ. FT.
Temporary Warehouse Space
Available March 31st.
Contact R. Kobus
or Steve Gottlieb
782-6735

5,000 SQUARE feet. Sale-Lease. Recessed dock, warehouse, A/C office. Near Irving Park/Barrington Road, northwest, 4B Realty, 289-4444; 589-2438.

2500 SQUARE feet. $400 per month. Zoned business or manufacturing. Northwest suburb. Jack Peters 289-1444.

450—For Rent Rooms

FOX RIVER Grove — for reliable gentleman, over 50 or retired. Kitchen privileges. $80 month. Deposit. 394-1094.

SCHAUMBURG — Private room, bath, female. 893-2137 after 6:30 p.m.

ROOM for rent, gentleman or lady, elderly. 439-0451.

SLEEPING room for employed gentleman in Arlington Heights near race track. 253-5137.

LARGE sleeping room, woman, private entrance, bath. After 5 p.m., Arlington Heights, CL 3-4382.

451—Wanted to Share

ARLINGTON Heights 3 bedroom townhouse, working mother, child ok. 259-7948.

PALATINE — roommate to share 2 bedroom apartment. Old Madrid. Sublease till September. Jack or Tom, 991-1444. Tom 392-3998.

SCHAUMBURG — Female to share house with same. 529-7539 after 6 p.m.

MALE 25, share with same. Tom 255-3657, 396-6266 Ext. 31.

LOOKING for roommate, interested call Sue, 9-3 p.m. 299-3334, after 5 827-1669.

FEMALE to rent with same, 2 bedroom apartment. 394-2326.

FURNISHED townhouse — female to share. Own bedroom. Utilities paid. No lease. 296-4397; 298-3916.

GIRL to share 3 bedroom condo with 2 of same. $90. 882-4213.

470—Wanted to Rent

WANTED — small house or apartment for single employed male, with references. Prefer privacy. 398-3619.

RELIABLE business woman, 1 bedroom apt. Vicinity of Northwest Hwy., Rohlwing Road. 358-8282.

485—Vacation Resorts, Cabins, Etc.

TWIN LAKES
9 room furnished house on Lake Elizabeth, 1 hour drive from Chicago and suburbs. Fishing, swimming, boats included. $300 per week. May-August. $350 month year rental September 3, 1974.
Phone 885-8360

Automobiles

500—Automobiles Used

BUICK Wildcat, 1969, 35,000 certified miles, mint condition, $950. 526-6496.

BUICK 1969 LeSabre — A/C, P/B, P/S, automatic, 350-V-8 mint condition, $950. 359-4009.

BUICK '67 Skylark Coupe, V-8, P/S, automatic, needs some body work. $200 or offer. 392-7254.

1972 BUICK Skylark Grand Sport. AM/FM, A/C, full power. Must sell. Best offer. 358-8728.

CHEVELLE '72 clean, P/B, P/S, A/C, stereo with T.D. Days — 465-4685, nights — 437-8033.

1970 CHEVELLE Malibu, 4-dr., V8, automatic, P/S, like new, $1450 or best offer. 398-5528.

'73 CHEVELLE SS, A/T, P/S, P/B, A/C, AM/FM Stereo with tape. $3000 or best offer. 255-2323.

'69 CHEVELLE 396, new engine, clutch, tires, mags, brakes. 253-8963.

1968 CHEVROLET, 9-pass. wagon, A/T, P/S, A/C, low mileage. Immaculate condition. $995. 824-5761.

CHEVROLET, '68 wagon, new transmission, runs good. Body needs work. $650. 299-5740.

1973 CHEVY Monte Carlo. Loaded. $4200-firm. 358-7114 after 7 p.m.

CHEVY wagon, 1967, P/S, A/T, radio, good condition, $375, 539-4973.

500—Automobiles Used

CHEVY '70 Malibu, 4-dr., P/S, A/C, excellent condition. After 6 p.m., 253-1726.

CHEVY Impala, '73, P/S, P/B, Automatic, A/C, vinyl roof, Like new. 394-5688.

CHEVY Vega, '71 coupe, 4-sp., air, some GT options, great condition $1400. 272-0846.

CHEVY Impala 1965, V-8, Automatic. Good running condition. $200 firm. 392-8246.

CHEVY Impala '69 — V-8, P/S, automatic, A/C, $650. 439-8366.

CHEVY, 1964, 2-dr. Good gas mileage & tires. $225. 392-2788.

CHEVY '67 Impala, good condition, two new tires, $150. After 5 p.m. 359-3652.

CHEVY '67 Impala — 427, 4-spd., 44,000 original miles. Must see to appreciate. $800 or best reasonable offer. 882-5707.

'73 CHRYSLER New Yorker Brougham, loaded, every extra. Low mileage. Take over payments. Write Box 790-F, Wheeling, 60090.

COMET wagon, '65, clean. 301 N. Williams Drive, Palatine.

DODGE 1971 Sportsman Van. Good condition. 20/25MPG, 6, automatic, $1800. 439-4119.

DODGE Coronet, 1966, 2-dr., H/T, P/S, A/T, A/C, $275. 537-1522.

1968 DODGE Coronet 440, 2-dr., P/S, A/T, $400. 358-4210.

DODGE *Polara* 1972, *fully* equipped. $1700 or best offer. 541-8398 after 6 p.m.

'66 DODGE Monaco. P/S, A/C, A/T, low miles. Excellent condition. $500 or best. 255-4472.

DODGE Polara, '64, good running condition, $150 or best offer. 253-9006, 459-0945.

FIREBIRD '73 3-spd., whitewalls, P/S, AM/FM, Rallye wheels, $2800. 837-2279.

FORD 1971 Squire station wagon, 10-pass. with sm. V8, factory air & full power. Only $1895.
FORD 1972 LTD Brougham, Ford's finest car w/factory air, full power & certified miles. $1795.
POOLE FALLON FORD
Downtown Arlington Heights
253-5000 Open Sundays

'71 FORD, 9-pass. Country Squire, P/S, A/C, P/B, $2100, 359-4369.

FORD Torino 1969, GT, factory air, 4 on the floor, P/S, 529-8338 after 6 p.m. $795

FORD 1968 Custom 500, P/S, A/C. Good condition. 394-8261 after 6 p.m.

FORD 1967, 6-cyl., stick, new exhaust, battery, brakes, radiator, $425. 359-1884.

FORD '58 original, 30,000 miles. Like new tires. Asking $725. Call 255-4940 after 5:30 p.m.

FORD '70 Torino GT, 302 cubic inch, P/S, A/T, $1100. After 5 p.m., 439-4364.

1972 FORD Torino 2-dr. hardtop, 6-cyl. $2100. After 6 p.m., 397-0678.

'69 FORD stationwagon, $500, 10 passenger countrysquire, A/C, P/S, P/B, good tires, needs body work. 392-8927.

FORD Cortina '68, low mileage, 25 MPG, excellent condition, $700/best offer. 991-1966.

FORD 1967 — station wagon, good condition, 1 owner, $400. 835-4267.

FORD, 1970, custom, 4-dr., snow-tires, exc. cond. gas saver. $1,000. 541-8962 After 6 P.M.

FORD '74 LTD Brougham, A/T, P/S, P/B, AM/FM stereo tape, heated back glass, extras. Perfect condition. 4000 miles. 289-4353.

'73 GREMLIN X A/T, P/S, A/C, AM/FM, $3000. 439-6016.

GTO, 1965, needs minor work. 824-7369 after 6 p.m.

MAVERICK '73, luxury decor option, A/C, radial tires, A/T, low mileage. 332-7933, 882-6960.

1964 MERCURY. $75 or best offer. Good transportation. 824-2412, 827-3179.

'73 MONTE Carlo, A/C, radio, V/T, radials, clean, sharp. $3,400. 253-4009.

'73 MONTEGA, A/T, P/S, P/B, air, vinyl top. $2350 or offer. 439-8117.

1970 MUSTANG, good condition, private owner, low mileage. 253-5210.

MUSTANG '67 automatic, excellent running condition, $600. After 6:30 p.m., 882-0981.

MUSTANG '65 6-cyl., red, black vinyl top, $495/best offer. 541-2458.

'66 MUSTANG, new tires, runs good. After 8 p.m., 837-6229.

1970 NOVA $850. 991-0573 after 5 p.m.

NOVA 1965, 2-dr. SS 6, A/T, runs well, $150. 991-2074.

1965 OLDS, good for something, $65. 253-1289.

1968 OLDS 442, P/S, PDB, automatic, AM/FM, $875. 359-5011.

OLDS, '68 Cutlass, Convertible, P/S, Good condition. $550. 541-5575.

OLDS '68 Cutlass, V8, P/S, P/B, 4-sp. buckets, radio, $600. 991-0392 after 6 p.m.

OLDSMOBILE 1969 Cutlass 2-dr. A/T, Air, P/S, P/B. $1195/offer. 885-8343 evenings.

OLDSMOBILE '67, 442. Needs engine work. Best offer. 255-7376.

OLDSMOBILE, '68, Delta 88, A/C, P/B, P/S, good condition, $900. 296-5971.

OLDS, '68, Vista Cruiser wagon, good condition, new tires, $700. 358-7475.

'73 PINTO, 2-dr. Red. Excellent condition, stick, low mileage. 397-3776.

PLYMOUTH, 1968, GTX-440, blue printed engine. Much invested. $2,000 or offer. 381-2861.

PLYMOUTH 1970, Roadrunner, 440, plus many extras. $800 ? 296-7576, ask for Dale.

1967 PLYMOUTH, A/T, P/S, excellent tires, slanted 6 engine, 17 mpg, rear window defroster, alarm. $500 or best offer. 394-1574.

'66 PONTIAC, 6 cyl., $100. 439-8725.

PONTIAC '64 Bonneville, P/S, P/B, clean, good running. $225 or best offer. 259-9758.

PONTIAC '68 LeMans, good condition, $650. 398-5639.

PONTIAC Catalina '70, A/C, one owner, excellent condition. Best offer. 359-0678.

1970 PONTIAC 2-dr., Catalina, A/C, excellent condition. $1575 or best offer. 359-2324.

'68 PONTIAC Bonneville convertible, full power, AM/FM, $700 or best offer. 882-4080 or 885-9164.

'69 RAMBLER automatic, 6 cyl. In need of repair. $350 or best offer. 837-0051.

1967 SIMCA, very low mileage, 25 MPG, depredable. $475 or best offer. 253-8946.

'68 TORINO 2-dr. Sedan, vinyl top, custom interior, FM stereo. $500 or best offer. 678-4035 between 9-5.

'72 TORONADO full power, Bronze/Gold. Low miles, 299-6542, 537-6862.

TORONADO '70 Super Clean Loaded. $1800. 394-0261 Evenings & weekends.

VEGA 1971 Hatchback, needs light body work. $1300. 439-3141.

VEGA, '73, 4 sp. Hatchback. $1,300 or offer. 439-3690.

VEGA, 1973, deluxe interior, AM/FM radio, automatic. 398-0971 after 5 p.m.

'72 VEGA GT Wagon, low miles, must sell, all options, asking $1800 or best offer. 398-5183, 827-3383 after 6.

500—Automobiles Used

VW '70 Fastback, recent diagnostic test, $1,400 or best. 359-1770.

'62 VW camper, new engine, $930. '63 Cadillac $300. 359-4639.

CASH for your car. Volkswagens and foreign. American cars-wagons under $350. 666-2986, after 8 p.m. 478-3981

LEASE a new car or truck. Any make or model. 397-1489 after 6 p.m.

522—Foreign and Sports

CORVETTE '69, mint condition, 2 tops, 427, loaded, $3,700 or offer. 437-1319

CORVETTE, '67 convertible, 427, 4-sp., mint condition. 956-0723.

DATSUN 1973 1200 - AM, automatic, 5,000 miles. Best offer. 438-5320.

MACH I, 1970, original owner and mileage. Best offer. 439-5571.

MAZDA 1973 XR2. Like brand new, 5000 miles. Bright yellow, A/T, W/factory air, $2995.
VW 1972 bright orange. Exc cond. with A/T, 19,000 certified miles. $1995

POOLE FALLON FORD
Downtown Arlington Heights
253-5000 Open Sundays

1970 PLYMOUTH Duster 340, custom paint, new tires, $1400. CL 5-5797.

'68 SAAB, V4, 28,000 original miles, needs body work. $450. 253-5367 after 7 p.m.

VEGA GT '71 low miles, 4-spd., extras. Good condition. 259-1115.

'71 VOLVO, 144 sedan, auto, 4-dr., tinted glass, 2 speakers, recent battery, brakes, radials. 52,000 miles, best offer. 398-7357.

'65 VW, good condition, $450. Call after 5:30, 358-0541.

VW Bug '70, yellow with black upholstery. Radio. Like new. $1325. 359-3870

VW '62 Camper, '64 rebuilt engine, $390 394-1618 after 8 p.m.

'70 VW, sqb. A/T, white, Ziebarted, very fine condition. $1395. 296-1670.

VW '67 bus. Window van. AM/FM. Rebuilt engine, new brakes, tires $700 394-3767

VW '65 excellent condition, $950. 253-6654.

'67 VW, green, mechanically good. $400 or best offer. 537-3567 days, after 6 p.m. 253-3303

1973 VOLKSWAGEN Superbeetle sunroof, AM radio, stereo tape, studded snow tires, extras. 7000 miles, $3000 best offer. 766-1644

VW '63, clean, radio, new tires, gas heater, rebuilt engine. $595. 541-4636

VOLKSWAGEN, 1964, must sell. Excellent condition. No rust. 255-0456.

VW, 1966, minus engine. $250. 824-8299

VOLKSWAGEN, '69, red, AM/FM, radials. 42,000 miles. $1095. 359-4870

VOLKSWAGEN camper '68, like new engine, tires, brakes, clutch. Very good condition. Good gas. Best offer 724-2350.

540—Trucks and Trailers

CHEVY '67 pickup, 6 ply tires, very sound. $625 398-1589 After 5 p.m.

'68 CHEVY Carryall. P/S, P/B, A/C, Radio Clean $940 394-4455.

CHEVY '68 — 1 ton stake, newly painted. Excellent condition. 537-0868

FORD F100, 1966 Pickup truck, 6 automatic, radio step bumper, new rubber. No damage or rust $675 or best offer 439-7127

542—Parts

PARTS — 1963 Ford Country Sedan station wagon, 352, V8, some new — others less than yr. old. 297-8490.

552—Motorcycles, Scooters, Mini Bikes

1973 HD, XLH Call UN 7-5222. Ask for Frank — between 5:30-7 p.m.

HONDA
Factory trained Honda mechanic will do tune-up and repair on all Honda models. Fast service. Reasonable rates. All work guaranteed.
259-0879

1973 HONDA, 350SL, 146 miles, $525 or best offer 358-0304.

KAWASAKI, 1973, 125, excellent condition. Asking $500 437-3960

SUZUKI 750, 1972, water cooled, low mileage, $1,300. 593-6509 or 882-1528

5 HP mini bike, rear shocks, disc brakes. $100 Call 259-5946.

MOPED 1965, 4.5 hp, light weight, excellent condition, low mileage. $90 439-7292

554—Bicycles

BOY & Girl's 21" 5-sp. bikes, $35 each 259-3760

RALEIGH Grand Sport, 22½" frame, like new. $190 CL 3-5378.

GIRL'S 21" Schwinn Stardust, very good condition $45 255-2710

GIRL'S Schwinn Collegiate, $75. Excellent condition, 5-spd 381-5257.

600—Miscellaneous

SHADE TREES
Sugar Maple and Red Maple, 2-2½" $39.50. 6' Poplar $1. Hundreds of shrubs and evergreens 3 for $11. Largest selection in DuPage County. All plants guaranteed.
WARDS NURSERY
1 Mi. north of North Ave. on Bloomingdale Rd., Glendale Heights.

MUST SELL
Ladies platinum diamond ring, 1½ carat. Top crystal quality. Fine American cut. Mounting set w/2 baguette diamonds. Weigh .10 carat each. Also ladies' wedding ring w/5 cut diamonds of .25 carats each. Write Box C52, c/o Paddock Publications, Arlington Heights, Illinois 60006.

MINIATURES
By the thousands at
THE GIFT SHOP
CHARLES KLEHM & SON NURSERY
Arlington Heights & Algonquin Roads, Arlington Heights.
437-2880

8 CARVED Mexican Hacienda doors. Spanish Castilian living-den furniture, sofa beds. 774-1862.

BAMBOO Couch, table: pine bedroom set: mink stole, etc. 437-0557.

MENS 41-42L suits and miscellaneous. $30 each. Winnie Pooh boys coat size 5, ½ price $9. 392-7078.

PALATINE. Household Moving Sale: 732 Rohwing Rd., 12PM-5 P.M.

EASTER polyesters, better dresses size 18-20, new size 10 for teenager. $10 to $20. 392-7075.

BUNK Beds $35. Old dresser $25. Girls 20" Schwinn $25. Office typewriter $25. Pair snowtires $10. 398-0413 after 4 p.m.

SOFA, good condition, $35. Beginners golf clubs and bag, $15. New unicycle, $5. 827-1902.

MOVING. Working color TV $50. Braid rug $15. Bikes - girl's, boy's, 21", $5 each. 359-9337.

EARLY American couch and chair $50, hideabed chair $20; chifforobe dresser $25; oval 9x12 blue braided rug $10; Bozo double bedspread, new $5. Stereo AM-FM receiver, 2 speakers, turntable, $70. 359-3175, after 3 p.m.

ELECTRIC washer and dryer, refrigerator 18 cu. ft. Ice maker frostless, power mower, chairs, bed frame, other items. 358-6975.

GAS stove, white 40", 2 ovens & broilers, $100. Kitchen set, linen formica, 5 chairs, $15. Schwinn Stingray tandem bike, girls, $30. CL 3-5599

2-825x14 studded snow tires $10 each. 2-Schwinn Pixie bikes, boy & girl, $30 each. 392-6129.

EUREKA upright, good condition, $29 Regina Electric broom, $12. 437-2109

MINNESOTA Fats pool table, 3 years old, $175. 358-6198.

GARAGE door, with lock 9' very good condition $50 or best offer. 253-5235.

SWING set, $15; SW electric fuel pump $12; wood desk $5; set car tops $4. 259-3643.

TRAINS wanted — cash paid for Lionel & American Flyer. 296-4137.

8' SLATE pool table, 2 high back chairs. Best offer. 398-5326 or 255-2323

3 AIR impact wrenches, $80 ea. or best offer. 398-5432 after 6.

9x12 TENT, used once, $50. 2-16" bicycles $10 apiece, boys or girls. 437-5918.

YOU name it I might have it, moving from house, everything from furniture to scuba gear. 297-8490.

CRAFTERS wanted — craft, hobby, gift items taken on consignment. New shop opening. 359-9186 - 358-0972

POOL table and ping pong table combination, all accessories. $65. Roll-away bed $12. 359-4739.

605—Garage/Rummage Sale

PALATINE, Moving; Redwood patio furniture, desks, Iron-Rite mangle, lamps, radios, ski equipment & miscellaneous. 1138 W. Mallard Drive. 359-3054.

PALATINE. Garage and Yard Moving Sale: 732 Rohwing Rd., 9 A.M-6 P.M.

MT. PROSPECT — Moving to Florida, basement sale. Call 392-1521.

ROLLING Meadows — apartment sale — April 12th, 13th, 14th, 4750 Kenilworth Drive, No. 101. Georgetown, Willow Bend Apartments. 398-2006.

MOVING Sale. 931 West Glencoe, Palatine. Stove, furniture baby items, miscellaneous. Tuesday-Saturday. 359-4782.

USED Book sale — over 10,000 volumes at Elk Grove High School. Sat., April 13th, 11 a.m. to 4 p.m. 35c each, 4 for $1.00.

MOVING: 4-12, 4-13, noon - 5 p.m., crib, stroller, piano makers tools, lawn tools, more. 120 W. Ambleside, Des Plaines, 827-6714.

USED baby furniture for sale, all types, must sell. United Rental, 80 E. Golf Rd., Hoffman Estates, 1 block E. Roselle Rd.

ARLINGTON Heights, Friday, Saturday, 518 Gettysburg, 9-5. Antiques, functional items. Toys.

ARLINGTON Heights — Antiques, complete baby items, tape recorder, tools, bikes, toys, miscellaneous. Friday, Saturday, 909 N. Patton.

ARLINGTON Heights: 422 S. Patton, 4/12, 4/13. 9-5. Moving. Miscellaneous household items.

HOFFMAN Estates Highlands. Inside sale, 106 Cambridge. Quality items, 9-4, 4/13.

Palatine, 151 E. Palatine Rd.
No. 8, yellow townhouse
Sat., April 13th, 9-4 p.m.
ANTIQUES
Desk & chair; stack bookcases, glass fronts; pressed glass; copper, brass items; candy molds & books.
MANY MISC. ITEMS
lamps, kitchen items, decorator items, LP records, many reproductions. Carpets 9x12 & 6x9.
All items in exc. cond.

PALATINE — Moving sale. Household items, tables, chairs, living room suite, washer, dryer, refrigerator, mower. 950 Schirra. Sat., April 13, 10-4.

610—Dogs, Pets, Equipment

Adopt a Pet, Save a Life
Beagles, Boston, Poodles, Shepherds, (many all ages) Dane, Irish Setter, Old English Sheepdog, St. Bernard, Weimaraner 250 others, pure and mixed, cats, too, await adoption to approved homes. Nom. Fees. Visit 1-5 p.m.
ORPHANS OF THE STORM
2200 Riverwoods Rd.
Deerfield (W. of Deerfield)

AIREDALE pup, AKC, female, 10 weeks, tan and black, $100. After 3:30 p.m. 503-3528.

DACHSHUND, miniature, AKC, males, females, 8 weeks, $65. 392-9811.

DACHSHUNDS, AKC, registered, red shorthaired, 7 weeks, 437-4113.

AKC German Shorthair Pointer, male, 2½-yrs. Proven stud. Hunter, housebroken, selling due to allergy, $100. 397-2518.

IRISH Setter puppies, 7 weeks, purebred, not registered. Good with children. Good hunter, $60, 398-2876 after 7 p.m.

GERMAN Shepherd pups, purebred, AKC, sired. $75, 440 N. 3rd. Ave., Des Plaines after 3 p.m.

LABS, black, AKC, FDS, parents hips certified. Champion bloodline. Males $150, females $125. 359-2930 after 5 p.m.

BLACK Lab mixed, 7½ month old male, housebroken, all shots, free to good home. 882-7463.

POODLE miniature, AKC, white apricot tip, 30 month male. 956-0337.

ST. BERNARD, 6 mos. old, house trained, shots, papers, $200. 259-9248 after 5 p.m.

KERRY Blue Terrier, 4 years old, good disposition. Prefer family with older children. $50. 358-1131.

TOY Poodles, 3 mos., AKC, female, $110. 255-9633 after 4 p.m.

WEIMARANER pups, AKC, show pet quality, born 3/4/74, shots, $150. 272-8175.

FEMALE, 2½ year old blue eyed Siberian Husky. Best offer. 439-3286.

FREE — 2 female mixed 5-month old puppies to good home. Call after 5 p.m., 639-2293.

FREE to good home. AKC Min. female, black Poodle. 1½ years, healthy, playful. 392-8022.

PART Collie — 6 months, shots, housebroken, free to good home. 299-1791 after 5.

CHAMPION Sired Standard Poodles, 8 weeks old. Male & Female. 392-4550.

FREE to good home — mixed breed. Weimaraner markings, puppy. 359-0189.

FREE kittens, 5 weeks old. 398-1612.

"PERCY" puppy — 2 mos. old. All American male, shots, $25. 537-2530

2 MALE puppies — 10-wks., black, mixed breed, free to good home. 358-2379

BEAUTIFUL longhaired kittens, $5 each. 358-6994.

EASTER bunnies, white/pink eyes, $10 each. 296-1553.

LOVABLE female Beagle (spayed) 5 years — AKC. $50. 437-0299.

9 WEEK old puppy Poodle, $60, female, had some shots. 259-6936.

LOVING-caring home for two-4-legged family members, AKC, Beagles, good dispositions, love kids, $100. 299-0677 before 8:30 a.m., after 10 p.m.

612—Horses, Wagons, Saddles

NEW Boarding stable. 10x10 box stalls. $65 month includes hay, grain and stall cleaning. Barrington, Wauconda area. 526-5844.

618—Sporting Goods

SWIMMING pool - prefabricated - 4 yrs. old, pool size: 16 ft. x 24 ft. with expandable liner/complete filtration system. Call 824-7998 after 5:30 p.m.

GOLF bag, cart, 9 irons, 4 woods, $65. 255-1738.

GOLF Clubs, complete set plus putter and bag. $55. 394-8398.

620—Boats

18' CHRISCRAFT Inboard 283, with trailer, $650/best offer. CL 3-5615.

15-FT. OWENS fiberglass boat, trailer, 70-hp mercury motor/electric starter $500. 296-5662

SLICK — Craft - 17 ft., 100 HP Johnson motor, 123 running hours. Little Dude trailer. Fully loaded. $2,600. 437-2583.

14' Aluminum boat, trailer, 60 Mercury engine. Excellent condition. 742-8123.

TWO 5 h.p. Outboards — Scott and Sea King, good condition, $75 each. 259-7259 after 6 p.m.

BOAT for sale. 19' cruise-a-matic, 75 hp Mercury engine, electric start, including trailer. $500 or best offer. 394-8070 ask for Bob Boulton after 3 p.m.

15' FIBERGLASS, 45 h.p., trailor, all excellent condition. Extras. $1150. 253-6336.

622—Travel and Camping Trailers

1972 28' SILVER EAGLE TRAVEL TRAILER
A/C, custom cabinets, stove refrigerator, tub & shower, fully carpeted, many other extras. Full price $4,500.
537-2000

1969 FRANKLIN Pickup camper, completely self-contained, A/C, mounted on 1973 ¾ ton truck. Full powered. Excellent condition. $6,500. 541-1263.

14' SERRO Scotty camper trailer, sleeps 4, excellent condition, many extras, $850. 398-5559.

'69 APACHE Eagle, sleeps 6, dinette, $350. 824-3620.

600—Miscellaneous

There's a HOBBY for Everyone! APRIL NATIONAL HOBBY MONTH

Start a new hobby today. Shop these merchants for help in choosing the right hobby for you.

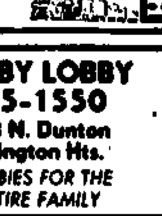

ONE OF THE LARGEST SELECTIONS in the midwest
Ship Specialists
Wooden Ship Models
Nautical Accessories
Scrimshaw
Ship Lanterns
Nautical Prints
869-5188 EVANSTON
1900 CENTRAL (AT GREEN BAY RD.)

HOBBY LOBBY
255-1550
218 N. Dunton
Arlington Hts.
HOBBIES FOR THE ENTIRE FAMILY

TREASURE CHEST
259-5252
25 S. Dryden, Arl. Hts.
Complete line of coins
WANTED TO BUY:
collections, proof sets, gold coins or silver dollars and silver coins.

JAKE'S COIN & STAMP SHOP
Coins, Stamps — Bought, Sold, Appraised.
Mon & Thurs. 10-9 p.m., closed Wed.
Tues., Fri., Sat 10-6 p.m.
Sunday 10:30 to 4:30
5521 W. Belmont, Chicago
725-1344

GAS LIGHT COIN SHOP
We buy & sell Silver, Gold coins, miscellaneous collections, estates, etc.
1334 Waukegan Rd., Glenview
729-4342

621—Camps

Outdoor Fun Starts Here

GIRLS' CAMP MAKE RESERVATIONS NOW BOYS' CAMP

FOR THE BEST
KROEHLER YMCA CAMP
Hayward, Wisconsin
BOYS-GIRLS (9-16 yrs.). Five 2 week periods.
650 ft. sand beach on beautiful Lac Court Oreilles (Couderay Lake). Water skiing, sailing, canoeing, log birling, horseback riding. Full athletic program. Crafts. Outdoor living. Day & overnight tripping. Also modern year-round family and adult accommodations. Reasonable.

★ YMCA DAY CAMP ★
BOYS-GIRLS (7-12 yrs.). Camp all day - home at night. 3 beautiful YMCA indoor pools for instruction and recreation. Wood area for outdoor programs. Roller skating, archery, games, trampoline, crafts. Ranger visits with woods animals. Special days. Special trips. Pick up at all elementary schools. CALL for detailed brochures and further information.

NORTHWEST SUBURBAN YMCA
300 East Northwest Highway DES PLAINES
CALL 296-3376 DAILY 9 A.M. - 10 P.M.

CAMP HENRY HORNER

Round Lake, Illinois
LOCATED ON 175 BEAUTIFUL ACRES INCLUDING 90-ACRE LAKE.
Give your boys and girls, ages 9-15 a unique summer camp experience. First of two 4-week periods begins June 23.
Relaxed, non-competitive Activities include all sports, swimming, sailing, modern arts and crafts, music and drama.
Two mature counselors to each 8-child cabin. Excellent medical care and wholesome family-style meals.

For brochure and additional information CALL 539-5907

FLEETWING FARM INC

DAY CAMP
358-4427
BUS SERVICE
Horseback Riding
Arts and Crafts
Swimming Baseball
Hay Rides Cook Outs
Member American Camping Assoc.
See Fleetwing Farm Then Decide
2700 W. Central Palatine

HASTINGS YMCA COED CAMP
Our 51st Season
On a Private Lake — 45 miles N.W. of Chicago — Biking . . . Outdoor Pool . . . Riding . . . Sailing . . . Water skiing. All sports and out of camp trips as well as bedding blankets included in low camp fee. FREE FOLDER upon request.
Ages 7-14 4 Periods
June 30 - Aug. 23
HASTINGS YMCA CAMP
Rt. 2 Box 673 Lake Villa, Illinois 60046
Phone: 356-7567 356-5487
From 9:00 A.M. - 5:30 P.M.

TOWERING PINES, Boys Eagle River
WOODLAND, Girls Wisconsin
Development center for ecology program reported in National Geographic, April. Lots more - Tennis - Swimming - Riding - Crafts - Canoeing. Nurse - Optional Tutoring - Typing. Catalogue: Marion Jordan, 444 Comfort La., Palatine, Ill. 60067 358-0909

HAPPY TRAILS DAY CAMP
Coed 5 thru 12
June 24 - Aug. 16
Our educator-designed program includes individual instruction in all sports . . . closely supervised swimming, boating & fishing . . . weekly field trips . . . arts & crafts . . . music . . . science & nature study. Reasonable rates.
2, 4, 6 or 8 wk. sessions avail.
FREE Transportation
PHONE 359-5652
74 Garden Ave., Palatine, Ill. 60067

KINGSDALE ACADEMY—COED 7-17
a summer camp that is different
We TEACH MATURITY SUCCESS CONSCIOUSNESS AND AN UNDERSTANDING OF PERSONALITY AND VALUES — Specialized training in HORSEMANSHIP — both English & Western riding. Also boating swimming and water skiing etc.
Executive Director Robert E. Ross Ph.D.
Box 398 Koontz Lake, Walkerton, Ind.
PHONE 219-586-3954

CALL 394-2400 ext. 364 for space

632—Gardening Equipment

RIDER Jacobsen 24" reel, $75. Yardman rotary 23" $60. Very good condition. 392-6505.

634—Office Equipment

USED: Files — Desks
• Chairs • Bookcases
• Shelving • Tables
OFFICE EQUIPMENT SALES
5 South Pine, Mt. Prospect
259-9099
Mon. thru Fri. 8:30-4:30
Sat. 10-2

PITNEY-BOWES Office copier & supplies. Excellent condition. $250. 255-7321.

650—Wanted to Buy

WILL pay 3 times the face value for silver coins. 359-8947.

654—Personal

MIDWEST POPULATION CENTER
A NOT-FOR-PROFIT CLINIC
Licensed clinic with superior medical and professional staff offers complete and confidential services in:
Specialized counseling
Pregnancy Testing
Pregnancy Terminations
Follow-up Care
Gynecological Services
Complete Laboratory Services
GREEN CARDS ACCEPTED
MONDAY THRU SATURDAY
FOR INFO. OR APPOINTMENT, CALL:
100 East Ohio, Chicago
(312) 644-3410

ABORTION. Pregnancy testing with immediate results. Midwest Family Planning. 725-0260.

"DRINKING Problem?" Alcoholics Anonymous, 359-3311. Write Box R-2, care of Paddock Publications, Arlington Heights.

THIRD party in your marriage? Confidential investigations. 392-6092.

RECEIVED your letter concerning lost heirlooms, but no phone number or name. Box A-83, Paddock Publications, Arlington Heights, Illinois 60006.

EVERYBODY STOPS TO READ THE HERALD WANT ADS!

660—Business Opportunity

SMALL Investment — Unlimited Potential
You can start immediately with ServiceMaster. A world-wide professional home & office cleaning company.
Phone Allan Moore 668-1600

SILVER AGENTS WANTED
No Invest. Extra high earnings in selling pure silver. Letter tells all. Kingsmen Wholesale Silver Co. P.O. Box 607. Draper, Utah. 84020.
1-801-268-1450

DIVERSIFY — We have an excellent opportunity for ambitious people. 398-0283 for appointment.

670—Lost

LOST, male dog. Black white collar, white paws. Lost Mar. 31st. 437-4472.

BLACK and brown Beagle, approximately 2½ years old, tag No 8881. Answers to "Chevas." Lost Wheeling, 4/3. Old Willow/Wolf Rds. 679-3449; 541-8854.

GOLD charm bracelet, one charm, reward. 439-3621.

FEMALE Siamese cat, black/gray, due for shots. Please call after 5:30 p.m. 439-3082.

LOST — Black male, small Scottie, 4/9, vicinity of Kirchoff and Route 53. Reward. 397-1790 - 358-5562.

672—Found

MALE, Bassett-Beagle (?) dog. Choke collar. 437-0319.

673—Stamps & Coins

COLLECTOR will buy your US stamp or cover collection. 392-5228.

676—Cameras

PENTAX SLR H3 f1.8, perfect condition, $75. 541-2951.

684—Clothing, Furs, Etc. (Used)

MEN'S quality suits, (42-tall) $20-$26; boy's clothes (8 thru 16) $1-$5. 437-0299.

700—Furniture, Furnishings

FOR SALE
FOLDING TABLES AND CHAIRS
Used QUALITY MERCHANDISE of all types.
COME IN
UNITED RENT ALL
80 E. Golf Rd. Hoffman Estates
1 Block East of Roselle Road

FACTORY MATTRESS & FURNITURE CARPET CLOSE-OUTS
875 Brand new Mattresses, Box Springs .... $19.95 ea.
56 Brand New Sofa Beds (Open to full sz. matt.) .... $109.95 ea.
1 Brand New Recliner Chair .... $39.95 ea.
26 Brand New Bunk Bed Sets .... $49.95 ea
2 3 pc. wood bdrm. sets .... $99 set
100% Du Pont Nylon ..$2.99 sq. yd.
100% Nylon Shag .... $3.99 sq. yd.
100% Nylon Rubber Back Tweed $3.99 sq. yd.
100% Polyester 2" Shag $4.99 sq. yd.
Carpet padding special 69c sq. yd.
LENNY FINE, INC.
1429 E. Palatine Rd. Arl.
Exit Windsor Dr. 253-7355

IF YOU WANT A GOOD Mattress Or Box Spring AT A LOW PRICE, PHONE:
529-0118
SCHAUMBURG MATTRESS FACTORY
529 Lunt Ave., Schaumburg

MODERN bedroom set — double dresser, mirror, chest, bookcase, headboard, light cherry. Excellent condition. $100 evenings only. 438-3740.

MAPLE bedroom set, TV combination, end tables, desks, chairs, miscellaneous. After 6 p.m., 259-6024.

FREE
No Membership Fee
No Club to join
CALL 664-1973
With your manufacturer & model number, for our near wholesale prices on name brand furniture & appliances.
WHY PAY RETAIL CALL US
Monday & Friday 10-9
Tues., Wed., Thurs., Sat. 10-5

MARJEN WHOLESALE FURNITURE WAREHOUSE
WE WILL BEAT ANY PRICE
8121 Milwaukee, Niles 966-1088
1536 W. Devon, Chgo. 338-6636
Mattresses $30. King sets $135. Queen sets $95. Bunk beds $40. Hide-a-way sleepers $145. Flexsteel sofas $235. Trundle beds $50. Herculon sofa-love seat-chair $325. Model furn. to 75% off.

MUST sell 2 swivel chairs, 1 hi-back, 1 barrel, 6 months old, $50 each, $95 — both. 827-8337.

REFRIGERATOR, $35; bedroom set, $30; chest, $20; lawn mower, $10; 2 chairs, $10 each; 2 chairs, $3 each; 13 pairs curtains, $2 each. 255-1069.

QUEEN size boxspring and mattress, good condition, clean, $35. 398-2809.

DINETTE Set, $40; china cabinet, $75; Lamp $10; 3 student desks, $3; Wonder Horse, $5. 40x60 mirror, $15. 255-2475.

SOFA and chair $25, fair condition 358-8198.

SHAG Rugs — 2 matching gold 12x15 $50, 9x12 $35, royal blue 8x12 $25, excellent condition. 13x13 avocado $15. 358-3723.

KINGSIZED — Stearns & Foster mattress & boxsprings & frame — 1 year old — excellent condition, $200 255-7893.

DINING room set, 6 wooden chairs. Living room furniture, modern — 1 year old. 397-0842.

SOFAS from model homes, your choice, $185. Terms. YO 5-4300.

WE Sell name brand furniture and carpeting at 15% over cost, direct from factory to you. We accept MasterCharge. For information call 674-2530.

BARGAINS: Hide-a-bed $25, portable television & stand $20, kitchen table & chair $10. 255-0339.

LIGHT oak dining room set, table, leaves, 6 chairs, buffet, $175. 398-4589. Evenings weekends.

SOLID maple hutch, new condition $275. Antique oak commode, $95 Small dresser, $125. Excellent condition. 392-1374.

KING sized bedroom set, Mediterranean style, excellent condition, 2 yrs. old, $450 new, $195. 439-8878.

RED and green floral, off white Mediterranean 90" sofa, $100. 541-3324 after 4 p.m.

MAPLE twin bed, dresser, bookcase, and chair. Also misc. 358-1143.

550 YARDS shag carpeting, originally $11.95 yard. Choice colors. $5.95 yard. YO 5-4300.

DREXEL dropleaf table, 2 leaves, 4 cane chairs, excellent condition, $175. 100" sofa, $40. 63" sofa, $30. 381-5257.

CLEAN Sealy Queen sized box spring & mattress, 2-yrs. old, $45. CL 3-0896.

LARGE sofa $100, 2 chairs $50 each, 3 tables $30 each. Phone Bill Whitrock, 982-5173.

MEDITERRANEAN couch $200. Queen size bedroom set, $750. 824-4259.

23" B & W Sears Best TV, console, hardly used, excellent condition, walnut cabinet $50 or best offer. 42" desk, antiqued, French Provincial $15. 18" Vibra-lap, $50. 437-1550.

ANTIQUE tables $12 each; black cane back chair, $7; lamps, $4, $5; drapes, $3.50 pr. 255-6690.

MUST sell furniture of 11 model homes. Will separate. 965-4300.

720—Home Appliances

GE stove, 30" oven, self-cleaning, copper color, excellent condition, $200. Amana air conditioner 10,000 BTU, $65. 439-2525 or 394-3048.

GIBSON frostfree refrigerator and freezer on bottom. $100. 392-1419.

KENMORE washer/electric dryer, gold, heavy duty, $250. 824-1030.

PINK Hotpoint gas range electric; Norge refrigerator; GE Dishwasher. Best offer. 392-7627.

30" WHITE gas range, with rotisserie, like new, $85. 255-0779.

10,000 BTU Sears Coldspot air conditioner. 8 months, $175. 398-5344.

ROPER gas range, white, $35 or best offer. CL 3-1289.

730—Radio, T.V., HiFi

BELL stereo receiver, 100 watts, $100. Mayfair tape player, $25. RCA 19" portable TV B/W, $25. 398-1474.

STEREO Lafayette 120-W, Receiver Gerrard S L -65 changer, Panasonic tape deck, Lafayette 200-A speakers. $350. 991-1961.

CITIZEN Band radio, Pierce Simpson AM upper side band lower old. 392-3679.

740—Pianos, Organs

$99
BUYS YOUR CHOICE
ORGANS
SEVERAL MAJOR BRANDS TRADE-INS OFFERED AS IS
1st Come - 1st Served
ORIG. VALUE
Up to $1200 Each
Daily 10-9 Sat.-Sun. 10-5
NAYLOR'S
1850 Waukege Rd., Glenview

LIQUIDATION
OVER 50 SURPLUS
PIANOS
SPINETS-GRANDS-CONSOLES
20%-50% OFF
FREE DELIVERY - TERMS
DAILY 10-9 Sat.-Sun. 10-5
NAYLOR'S
1850 Waukegan Rd., Glenview

CONSOLE Estey Piano, bench. Cherrywood, French Provincial, showroom condition, $500. 392-1121.

BALDWIN Acrosonic spinet piano, with bench. Antique finish, $125. 255-1938.

741—Musical Instruments

BASE guitar, with case. Like new $150. After 6:30 p.m., 882-0981.

EPIPHONE 12 string electric guitar, semi hollow body, $200 or best offer. 439-8725.

SLINGERLAND drum set, 5 drums, cymbals, stands, seat. $295. 537-5273.

SLINGERLAND drums, covers & stands. Avedis Zildjian cymbals, best offer. 824-0508.

Job Opps

ANNOUNCEMENT

Paddock Publications, Inc. reserves the right to classify all advertisements and to revise or reject any advertising deemed objectionable. We cannot be responsible for verbal statements in conflict with our policies.

Help Wanted advertisements are published under unified headings. All Help Wanted ads must specify the nature of the work offered.

Paddock Publications, Inc. does not knowingly accept Help Wanted advertising that indicates a preference based on age from employers covered by the Age Discrimination in Employment Act.

For further information contact the Wage and Hour Division Office of U.S. Department of Labor at 4032 N. Milwaukee Ave., Chicago, Illinois. Telephone (312) 736 2909.

Job Opps

815—Employment Agencies

GEN'L OFC. $180 WK.
LITE STENO O.K.
Learn everything from purchasing to hiring new employees when you assist plant mgr. Lite s/h O.K. Phones, customer service, variety. Co. pays fee. IVY 7215 W. Touhy, SP. 4-8585. 1496 Miner, Des Pl. 297-3535.

GENERAL OFFICE
Sm. ofc. prefer mature typist who enjoys telephone work plus variety, 1 hr. lunch. Co. pays fee. $500 + benefits.
SHEETS Arlington 392-6100
SHEETS Des Plaines 297-4142

SUPERVISION
Q.C. Manager $13,500
Assembly foreman $9,880
1 man warehouse $9,600
Warehouse mgr. $12,000
Chemical plant mgr. $15,000
SHEETS Des Plaines 297-4142
SHEETS Arlington 392-6100

DIAL-A-JOB 398-5000
DIAL-A-JOB is the FANNING Service that gives you over the phone, info on highly desirable FREE full time office positions in this area. We'll let you know what's avail. & the salary you can expect. Save time, call 398-5000. Ask for Dial-a-job. FANNING.

SOCIAL SECY.
DICTAPHONE or S/H
$750-$800
Business boss. Active in public life, charities, politics, lots of social stuff. You'll keep his calendar, set his dates, screen calls. Sometimes go along on speaking tours, take notes. Nice skills, nice way with people all you need. Co. pays fee. IVY 7215 W. Touhy. SP 4-8585. 1496 Miner, Des Pl. 297-3535.

CUSTOMER SERV.
Co. sells typewriters & ofc. mach. 100% public contact, heavy clerical duties, must type for demo, sales personality nec. $15,000 yr. Co. pays fee. Sheets Employ. Service.
ARLINGTON 392-6100
DES PLAINES 297-4142

RECEPTION TRAINEE
DENTAL OFFICE
$135 wk. Lincoln Ave. You'll learn to greet patients. Set appts. Learn to fill our health forms. Keep track of fees, detail. You'll type bills, letters. Doctor will train completely. Dr. pays fee. IVY 7215 W. Touhy, SP 4-8585, 1496 Miner, Des Pl. 297-3535.

840—Help Wanted

ACCOUNTANT
Challenging full time position with small CPA firm serving business and individual clients located in Chicago and suburbs. Strong background essential through preparation of financial statements. Knowledge of taxes and typing would be helpful. Car necessary to travel to some clients premises.
Call 397-4610

ACCOUNTANT
JR. ACCOUNTANT
Position requires background in general ledger or account analysis. College degree helpful, but not necessary. Salary commensurate with experience.
PHONE FOR APPOINTMENT
437-9300, Ext. 276
Equal opportunity employer

ACCOUNTING
DAV-SON
CLERK TYPIST
REQUIREMENTS
• Good attitude
• Hard worker
• Good typing
• Full company benefits
Telephone calls accepted.
APPLY IN PERSON
A. C. DAVENPORT & SON
306 E. Hellen Road
Palatine, Illinois
358-7322

ACCOUNTING CLERK
Experienced in general accounting, general ledger, bank reconciliations. EDP exposure helpful. Excellent working conditions and fringe benefits.
CALL Mr. Armstrong
498-4700
LAWTER CHEMICALS, INC.
Northbrook, Ill.

ACCOUNTS PAYABLE CLERK
Experienced. 9 a.m.-5 p.m. Northbrook. Call Mary
498-6110

ACCOUNTS PAYABLE CLERK
We have an immediate opening in our Accounts Payable Department for an experienced mature clerk with some background in computerized payables. O'Hare area. Must have own transportation.
PHONE 827-5121
A. J. GERRARD & CO.
400 E. Touhy Des Plaines

ACCOUNTING/PAYROLL
Opening in our accounting managers dept. to take over our salaries payroll. Formal accounting courses or actual bookkeeping experience required. Typing a must — proficiency on 10 key adding machine. Will train on NCR posting machine. Previous payroll experince would be a plus.
Good starting salary, generous benefits program and discount on our latest fashions. Apply in person or phone Mrs. McClane.
Beeline Fashions, Inc.
375 Meyer Road
Bensenville, Ill.
766-2250

Job Opportunities

The Northwest Suburbs' most complete guide to the latest employment opportunities

To place employment advertising in this section, phone Paddock Publications
394-2400
Des Plaines 298-2434

840—Help Wanted 840—Help Wanted 840—Help Wanted 840—Help Wanted 840—Help Wanted 840—Help Wanted 840—Help Wanted 840—Help Wanted

ACCOUNTING

We have an immediate opening for a senior accountant to perform analysis and special projects as a member of our Switch Division Accounting Department. Qualified applicants should possess:

A degree in accounting or business with a minimum of 15 semester hours of accounting courses.
1-3 years experience in a manufacturing environment or public accounting.
Must have analytical ability and good communications skills. Cost accounting experience would be very beneficial.
The ability to work independently on a wide range of projects.

Send resume to Personnel Department

OAK INDUSTRIES
Crystal Lake, Illinois 60014

We are an Equal Opportunity Employer

ACCOUNTING CLERK

Varied duties include accounts receivable and accounts payable, typing, filing, posting. Must be accurate and conscientious. Excellent salary and beneifts, including profit sharing. For appointment call:

MRS. MUSSCHOOT 381-2240

GENERAL KINEMATICS CORP.
Barrington, Ill.

ASSEMBLERS

At our
modern Plant in Rolling Meadows
Clean, Light Assembly of Electronics Parts
Excellent Starting Pay and Benefits
Contact us today!

Convenient interviewing hours — 8-4:30 p.m.
Monday-Friday

SHURE

SHURE BROTHERS INC.
1600 HICKS RD.
ROLLING MEADOWS
ILLINOIS

394-8181

Just off Route 53, ½ block north of Euclid Ave.

An Equal Opportunity Employer for Decades

ASSEMBLERS
LIGHT CLEAN WORK

Borg-Warner Educational Systems, manufacturers of the System-80 Audio Visual Teaching Machine, has a number of immediate openings for Light Assemblers. Pleasant work with interesting people and excellent opportunity for advancement. Good starting salary and regular wage reviews PLUS a 37½ hour work week, 9 paid holidays, group insurance and 2 weeks paid vacation each year.

Call Mr. Lee Templin at 965-8181

BORG-WARNER EDUCATIONAL SYSTEMS
600 West University Drive
Arlington Heights, Illinois 60004

An Equal Opportunity Employer

ASSEMBLERS

7:30 a.m. to 4 p.m.

Clean, intereting work in a modern, air conditioned plant. Will train on small parts assembly. Excellent company benefits. Must have own transportation.

CALL 439-3600

INDUSTRAIL RESEARCH PRODUCTS INC.
321 N. Bond Street Elk Grove Village, Ill.

An Equal Opportunity Employer

ASSEMBLERS

Shaffer Spring Company has need of women for light bench work. Pleasant working conditions in modern plant. Good starting salary, paid holidays, vacation, hospitalization, etc.

CALL: Chuck Mueller AT 437-1100

SHAFFER SPRING COMPANY
345 Criss Circle Elk Grove Village

An equal opportunity employer

ASSEMBLY
HEAVY ELECTRICAL ASSEMBLY

Openings for 3 men with background in electronics. Hours from 7 a.m. - 3:30 p.m. Starting rate $2.75 hour, 4 raises first year.

LaMARCHE Manufacturing Company
106 Bradrock Dr. Des Plaines
299-1188

Herald Want Ads Will Bring Buyers To You!

TRY A WANT AD! — 394-2400

ADVERTISING PRESENTATION
MEN NEEDED FULL TIME

Need several men to work afternoon & evening shift.

EARN $5.00 AN HR.

Full time to start, if you qualify. Company paid training for those accepted. No experience necessary. To arrange for interview call 394-5069 from 11 a.m. to 5 p.m.

ALARM INVESTIGATORS

Investigate burglar/fire alarms. Must be honest, reliable citizens. Over 21 years, will train for advancement. Many Co. benefits.

593-5160
HONEYWELL
PROTECTION SERVICES

ALTERATIONS
Fitter - Seamstress

for Woodfield's leading fashion store.
- Excellent working conditions
- Many company benefits

TOP SALARY FOR QUALIFIED PERSON

APPLY IN PERSON
PADDOR'S
WOODFIELD

APPLIANCE SERVICEMAN

Will train. Small company in Wheeling. Good pay, all benefits and truck.

541-2279

ASSEMBLY
LIGHT ELECTRICAL ASSEMBLY

Hours from 7 a.m.-3:30 p.m. $2.50 per hour. 4 raises first year.

LaMARCHE Manufacturing Company
106 Bradrock Dr.
Des Plaines
299-1188

ASSEMBLY
$2.50

Experienced or will train. Must be dependable. Permanent. Pleasant working conditions. Company benefits. 7:30 a.m. to 4 p.m. Apply in person.

MASTER METAL STRIP SERVICE
3940 W. Industrial Ave.
Rolling Meadows

ASS'T. MANAGER

To run news agency, will train.

PLUM GROVE NEWS AGENCY
2164 Plum Grove Road
Rolling Meadows
359-2621

ASSISTANT MANAGERS & MANAGERS

Progressive midwest circuit has openings for manager and manager trainees. Apply in person, 2-5 p.m

RANDHURST CINEMA
Mount Prospect
Equal Opportunity Employer

ASSISTANT MANAGER

Mature young man who is able to accept responsibility & perform duties of assistant store manager in retail men's wear store. Experience necessary. Apply at:

SQUIRE ON THE SQUARE
26 N. Brockway
Palatine, Illinois
358-4800

ASSISTANT TO SALESMAN

Man as assistant to clothing salesman who travels midwest. Duties are order writing, handling samples, and some driving. Excellent future, will train. Salary.
Call 437-3954

Attendant
FULL TIME
GAS ISLAND ATTENDANT

5 days per week, excellent company benefit program. Contact Mike or Bruce at:

NORTHWEST FIRESTONE
630 W. NW Hwy.
Arlington Heights
259-2244

AUTO MECHANIC

GM experience preferred Busy shop, vacations, hospitalization, many benefits.

BENDER-RIEGER PONTIAC
505 W. Northwest Hwy.
Barrington 381-6000
Contact Jake or Harvey

AUTOMATIC SCREW MACHINE HELPER

No experience necessary.
1590 Louis Ave.
Elk Grove Village
437-9330

USE THESE PAGES

AUTOMOTIVE DEPT.
FULL OR PART TIME
- GAS ISLAND ATTENDANTS
- SERVICE DEPT.

Good starting salaries plus Penney's outstanding benefits.

Apply Personnel Office
Monday thru Friday
8 a.m. to 6 p.m.
J. C. PENNEY'S
Woodfield Shopping Ctr.
Golf Rd. & Highway 53
Schaumburg, Illinois

Equal Opportunity Employer M/F

BABYSITTER, live in or go, 2 year boy. Start immediately. Park Ridge. 692-6886 evenings, days 297-8300.

BABYSITTER. Woman to live in, free room and board in exchange for watching 3 children, 2 school age, while mother works. 884-8533.

BABYSITTER, elderly woman, 2 days week, $17 day, 9-5 p.m., 827-6740.

BANK OF ROLLING MEADOWS

Full & part time

TELLERS

Experience preferred. Excellent fringe benefits and pleasant working conditions.

Call Mr. Macniff
for appt. 259-4051

BANKING

Opening for Credit Manager to manage auto finance department. Perfect opportunity for assistant credit manager in bank auto loan department. Male or female welcome. Salary open. All interviews held confidential. Phone for appointment

Mr. Fallon — 253-5000
POOLE FALLON FORD
Downtown Arlington Heights

Banking
BANK OF BUFFALO GROVE
2 POSITIONS OPEN
Teller & New Accounts

Prefer applicants with previous bank experience. 40 hour week including Friday nights and Saturdays.

Mr. Potter 537-3900

Bank Teller
THE BANK OF ELK GROVE NEEDS AN EXP'D. DRIVE-IN TELLER

Basic hours, 10-6:30. Excellent fringe benefits, and working conditions. Ask for Heather At:

439-1666
BANK OF EIK GROVE
(Arlington & Higgins Rds.)
Equal Opportunity Employer

BARTENDER, nights. Burkley's Inn. 296-6320, before 11 a.m.

BEAUTICIAN wanted with following. Excellent commission and percentage. Call 359-2525 after 4:30 p.m., ask for Fran.

BILLER

Permanent, steady work in congenial, formal office. Excellent starting rate with top fringe benefits. Must be accurate with figures and typing. Duties include processing, editing, pricing and typing orders and billing for domestic and export shipments. This is a real opportunity for someone experienced in these duties who can work efficiently with minimum supervision. We are an equal opportunity employer.

RABURN PRODUCTS INC.
33 E. Palatine Rd.
Wheeling

BILLER-TYPIST
FULL TIME

Experienced with good figure aptitude and accuracy to extend invoices. Requires 50 to 60 wpm. Modern office, pleasant working conditions. Salary and good benefits. Contact Rita Spain.

WELDON ENGINEERING CO.
298-5555

BOYS—GIRLS 11-15 YEARS OLD
Deliver The Herald Newspapers In Your Neighborhood
WIN TRIPS
PRIZES
CASH

CALL NOW 394-0110
PADDOCK PUBLICATIONS
114 W. CAMPBELL
ARL. HTS., ILL. 60006

BUS Boys weekends, 16 or over. Hackney's in Wheeling. 743-3060 before 4 p.m.

BUS DRIVER

Shuttle bus service at O'Hare. No driving experience necessary. Some mechanical experience preferred. Must be 21. Call Jim Schmidt.
362-7900

BUILDING OPERATIONS SUPERVISOR

Knowledge of maintenance & operations of heating & cooling equipment.

High School District 214
259-5300 Ext. 313

CAB DRIVERS
MONEY DRIVERS

There is plenty to be earned with our company. We are loaded with business. All you need is a good driving record, nice personality and be reliable. Must be over 25 (Village requirement.) You can work Days, Nights or Weekends.

CALL: 259-3453
PROSPECT CAB CO.

CAFETERIA
DEERFIELDHIGH SCHOOL

2 men over 21 needed for general cafeteria cleaning. 9 a.m.-3 p.m., 11 a.m.-3 p.m. $2.75 per hr. 5 day week. Paid holidays. Equal Opportunity Employer. Apply at High School Cafeteria, 1959 N. Waukegan Rd., Deerfield, Ill.

CARPET installers and helpers — non-union, full time 593-5949.

CASHIER

Mature women, 20-yrs. or older preferred. Hours flexible. Apply:

SILVERMAN'S
Woodfield Mall, Schaumburg
Or call 882-1221

CHILD care worker, day care center, a.m.-p.m. hours. Schaumburg area. 529-8787.

CLAIMS REPRESENTATIVE

Large national insurance company will hire 1 claims representative for inside telephone investigation for local office. 2 yrs. of college or 2 yrs. of commercial business school with no experience, or some college with previous business experience. Good starting salary, fringe benefits, no prior claims experience necessary. Excellent training program. Not routine, but interesting, challenging, and a rewarding position. Equal Opportunity Employer. Call R. W. Eyerly, 296-6661.

LIBERTY MUTUAL INSURANCE CO.

CLEAN UP MAN

for precision machine shop. Steady work, all benefits.

SKILD MFG.
160 Bond Str.
Elk Grove Village
PHONE 437-1717

CLEANING Lady — 1 day weekly, Friday preferred, own transportation 392-1379.

Cleaning
NIGHT CLEANING

Full time Janitorial & Cleaning positions, 11 p.m. to 7:30 a.m. Company benefits. Call 882-0220.

WOODFIELD SHOPPING CTR.

CLERICAL
INTERESTING OFFICE JOB
IMMEDIATE OPENING

Lots of experience to gain. Beautiful place to work. Great people to work with. Good starting salary!! Qualifications: Good typing skills; desire to do a good job.

CONTACT: Mrs. Slack
885-4500
USLIFE BUILDING

Clerical—Confirmer

40 hours. Mals or female. 20 and over.

Call Mrs. Cole
398-7320
between 1 p.m. - 9 p.m.

CLERICAL

No experience necessary. 40 Hour week. $2.75 per hour. Paid hospital and life insurance. Phone 439-8220. Ask for Mr. DuMez or Mr. Rogers.

625 Pratt Blvd.
Elk Grove Village

CLERK
EMPLOYEE RELATIONS

I am looking for an intelligent, result-oriented and diplomatic individual, who would like to join a small Employee Relations Dept.

Good typing skills are a must, while shorthand is a plus. Responsibilities include involvement in recruiting, communications, benefits, safety, training and many additional areas. A year or 2 of "personnel-type" experience would be very helpful.

If you are interested in discussing this opportunity, please call Mr. Bob McKinney at 439-1150 in complete confidence.

R. J. FRISBY MFG. CO.
1500 Chase Ave.
Elk Grove, Ill., 60007
equal opportunity employer

USE THE WANT ADS

CLERICAL
HERE'S YOUR OPPORTUNITY!

SAFECO is growing! We are opening a division office in Schaumburg and have positions available in all departments. To list just a few:

DICTAPHONE OPERATORS
POLICY ASSEMBLY CLERKS
MAIL SUPPLY CLERKS
FILE CLERKS
TYPISTS
FIGURE CLERKS

Experience would be helpful - however, we will train you.

We offer a full benefit package - Major and Minor Medical, Cash Bonus, discounts on insurance, Retirement Trust, plus much more Hours are 8-4:30 - full time only.

INTERESTED? Call Mrs. Gerfen 884-9400

SAFECO INSURANCE CO.
1010 N. Meacham Rd.
Schaumburg, Ill. 60172
(Across from Woodfield in the American Savings Bank)
Evening interviews are available

CLERK TYPIST

Must type minimum of 40 WPM. Good starting salary, liberal company benefits and excellent working conditions.
APPLY IN PERSON — NO PHONE CALLS PLEASE
ASK FOR MR BROWNLEY

BANTAM BOOKS INC.
414 E. Golf Rd. Des Plaines

CLERK TYPIST

Newly created position requires responsible self-starting individual to work in our Glenview headquarters building.
Job duties include all typing of training manuals, scripts for audio/visual training programs, correspondence to applicants and colleges, overseeing sales representatives, equipment distribution and preparing necessary consignment records. Answering phones and other related office duties.
We offer excellent working conditions and career opportunities. For more information call Pat 297-1300, ext. 326.

MOORE BUSINESS FORMS
1205 N. Milwaukee Ave.
Glenview, Ill. 60025
Equal Opportunity Employer M/F

CLERK TYPIST
EXCELLENT OPPORTUNITY
Immediate opening for
CLERK TYPIST

Variety of duties, pleasant atmosphere in new modern office in northwest suburb.
A great job with good fringe benefits!

PHONE SYLVIA
439-8580

Rockford International
1250 Morse Ave.
Elk Grove Village

CLERK/TYPIST

Typing, filing, order pricing and phone answering for electronic repair facility. Need responsible person with accurate typing skills. Shorthand not required.

593-2830

TEKTRONIX, INC.
Equal opportunity employer

CLERK TYPIST

Individual with good typing skills to do a variety of office work. Interesting position with a good rate of pay and extensive employee benefits. Contact M. J. Connors—

593-3080
or apply directly to

STANDARD COMPONENTS
2201 Landmeier
Elk Grove Village
Equal Opportunity Employer

CLERK TYPIST

Work in pleasant, challenging surroundings with varied duties. Call: Ken Hubbard 956-1200 for interview.

MIDWEST IND. TRUCK INC.
1901 Landmeier Rd.
Elk Grove Village
956-1200

CLERK TYPIST

GOODYEAR

TYPIST General Office

Opening now in a growing collection dept. Full time. Enjoyable work in small office, part of large plant.

Interesting variety: Typing, some filing, phoning. Figure aptitude a "plus."

Good salary, excellent fringe benefits. Contact Mr. A. P. Chambers.

GOODYEAR
TIRE & RUBBER CO.
Elk Grove Village
Phone: 640-5061
Equal Opportunity Employer

CLERK TYPIST

Leading manufacturer of educational materials is seeking dependable girl for general office work in our Production Department. Some typing. Benefits include paid vacation and major medical insurance.

CONTACT: E. Pearson
593-1790
ADVANCED SYSTEMS
1601 Tonne Road
Elk Grove Village

CLERK TYPIST

We have an immediate opening. Excellent opportunity for a gal who enjoys diversified duties. Position includes some light typing, varied clerical duties. Call for an appointment.

827-5121

A. J. GERRARD & CO.
400 E. Touhy Ave.
Des Plaines, Ill.

CLERK TYPIST

US Fire Insurance Co. Claim Office. Typing 40 wpm, general clerical duties. Will train qualified applicant. Excellent benefits.

Equal opportunity employer
Des Plaines 298-4730

CLERK TYPIST

Local office of National Co. listed NYSE. Pleasant surroundings, interesting work, fringe benefits. Call Mr. Morton

298-7320

CLERK Typist, responsible. For Bensenville advertising agency. Judy — 766-7340, 8:30-5.

HERALD WANT ADS BRING RESULTS

CLERK-TYPIST
RECEPTIONIST

If you would like to work as a Receptionist or Clerk-Typist (35 wpm. or better) in a friendly neighborhood office of a large Finance organization, apply immediately. No exp. nec., good starting salary; outstanding employee benefits.

298-5200
BELMONT LIBERTY LOAN CORP.
Jefferson/Pearson Bldg.
640 Pearson St.
Suite 103 Des Plaines

Cocktail Waitress

Apply in person at

GULLABYS
829 Higgins Rd., Schaumburg

COLD TYPE COMPOSITION MARKUP

If you have an interest in graphic arts you'll find this position most interesting and challenging. Knowledge of type faces is helpful, but we will train if you want to learn the latest technologies of cold type composition for display advertising. Opening is for Monday thru Friday, 2nd shift. We offer good pay while learning plus all company benefits plus profit sharing. Please phone for appointment.

Bill Schoepke
394-2300

Paddock Publications
217 W. Campbell
Arlington Heights

COMPUTER OPERATOR

Experienced on Honeywell hardware. Send resume and salary requirements to:

Box C-42
c/o Paddock Publications
Arlington Hts., Ill. 60006

CONTROL CLERK

We are an international food distributor in need of a control clerk. We need someone who has a good figure aptitude and is a self starter. A pleasant environment and diversified duties will keep the job interesting.

CONTACT: Mr. Raffaelli
M. LOEB CORP.
439-2100 Ext. 215

COOK
2ND COOK

At least 5 yrs. experience. Top pay and fringe benefits. Pleasant working conditions. Call 766-0415.

COOK

Young man interested in cooking. Apply in person.

RED ONION RESTAURANT
3425 Kirchoff Rd.
Rolling Meadows
255-2050

COOKS
Experienced,
PANTRY GIRLS
Experienced
Full & Part time

Call for appt.
991-2110

THE GREENHOUSE
COUNTRYSIDE MALL
Northwest Highway
Palatine, Ill.

COOKS

Experienced for broiler grill and etc. $200 wk. starting pay. Must apply in person only between 3 p.m.-7 p.m.

JAKE'S RESTAURANT
7740 N. Milwaukee
Niles, Ill.

COST CLERK

Will train, no experience necessary. Good figure aptitude required.

Pleasant surroundings, excellent company benefits.

HUNTER AUTOMATED MACHINERY CORP.
397-4400
SCHAUMBURG

COUNTER REPS

a leading car rental agency is now accepting employment applications for female counter representatives. Above average wage and many company benefits. Call 236-2316 before 5 p.m. for an interview/appt.

COUNSELOR-DRIVER

Summer fun for teachers and college students. Counselor-drivers needed for unique day camp program. For information call 359-5652.

COUNTER CLERK
FOR DRY CLEANING STORE

Full time at main plant 114 W. Colfax, Palatine

359-0066
Ask for Vi or Mr. Downey

840—Help Wanted 840—Help Wanted 840—Help Wanted 840—Help Wanted 840—Help Wanted 840—Help Wanted 840—Help Wanted 840—Help Wanted

CREDIT CORRESPONDENT

N.Y.S.E. corporation has an opening for Credit Correspondent in the suburban office.

Prefer applicant to have some credit background. Starting salary commensurate with experience. Company paid benefits.

For interview call:
ED KAWA 298-6752

SAVIN

2250 E. Devon Ave.
Des Plaines
equal opportunity employer

CREDIT CLERK

Full or part time girl wanted for Credit Dept.

PARIS ACCESSORIES FOR MEN
2150 Frontage Rd.
Des Plaines
296-1111

CREDIT MANAGER ASSISTANT

2 to 3 years experience, computerized accounts receivable helpful. Suburban location near O'Hare. Send resume stating recent salary. Good company benefits. Equal Opportunity Employer.
BOX C-49
c o PADDOCK PUBLICATIONS
Arlington Heights, Ill.

CUSTODIAN

Openings for night custodian in the grounds department. Year round employment. 40 hour week.

Contact Mr. James Monroe
Arlington Hts. Public Schools
301 W. South St.
253-6100

CUSTODIAN
Evening shift 3-11 p.m.
Salary $3.60 per hr up
Benefits include life insurance, hospitalization insurance, paid sick leave paid vacations, uniform allowance
MOUNT PROSPECT PUBLIC SCHOOLS
259-1200

Customer Service Secretary

Responsible individual needed to answer customer inquiries, take & enter orders. Must enjoy phone contact. Good typing skills. Excellent benefit program.

593-2830
TEKTRONIX, INC.

Equal opportunity employer

DENTAL Assistant for Orthodontic office. Many fringe benefits. Mrs Ernst 255-4998

DISHWASHERS
P.M. CLEAN UP
PANTRY WORKER
Full time
PART TIME COOK
Will train. Excellent fringe benefits.
SEE: Mr. Graf
HOLIDAY INN
DES PLAINES
Touhy Ave., & Rte. 45

DRAFTSMAN

ELECTRO-MECHANICAL DRAFTSMAN

Primary responsibility in electronic schematics. Some experience in mechanical layout and detailing, along with printed circuit art work layout desirable.

UNIVERSAL RESEARCH LAB. INC.
2501 United Lane
EGV Ph. 766-6900

DRAFTSMAN

Detail, shop & direction drawings, structural, ornamental, miscellaneous, iron & machinery. Can become boss's "right hand man."

Noldan Steel Fabricators
105 Weller
Elk Grove Township
569-2872
6:30 a.m. to 10 p.m.

DRIVER — Light delivery and stock work. Good opportunity. 766-3700

DRIVERS WANTED

Drive our Ice-cream vans. Full or part time. A pleasant job that pays well. Work afternoons & evenings. Male or female. For further information call 381-7630 after 10 a.m.

28W123 Industrial Ave.
Barrington, Illinois

DRIVERS

SCHOOL BUS DRIVERS

LOCAL AREA ROUTES
Average hrs. 7 till 9 & 2 till 4. PLUS Charter work, if desired.

PAID TRAINING

RITZENTHALER BUS LINES

OFFICES:
2001 E. Davis St.
Arlington Heights
392-9300
200 Shepard St.
Wheeling
541-0220

DRIVER & WAREHOUSEMAN

Furniture experience preferred. Good hourly wage. Hospitalization, life insurance, profit sharing. Excellent working conditions. Location Hoffman Estates area. Please call 825-1102 for interview.

ELECTRONIC TECHNICIAN

to work in modern facility in Elk Grove dealing with modification & repairs of panel meters & test equipment. Full benefit package including profit sharing.

Call Joe Stainer
at 593-8650

ELECTRONICS SHOP FOREMAN

Large Sound & Multi-media Contractor needs experienced shop foreman — who can work with & direct others in the assembly & fabrication of complex audio-visual systems for prestige clients.
Metal working & forming experience helpful. Good pay & generous profit sharing program.

ANCHA ELECTRONICS
370 W. Bennett
Elk Grove Village
437-7712
437-7712

ELECTRONICS
CUMMINS-ALLISON CORP.
Has Immediate Openings for Factory Help
• ELECTRONIC SUB-ASSEMBLERS
Background in electronics helpful. Excellent location in Morton Grove. Good starting salary, full company benefits.
For appt. Call:
583-4680, DAVID LEANIO
6252 Oakton, Morton Grove
Equal opportunity employer

ENGINE LATHE OPERATOR

Experienced help only for job shop. Overtime and liberal benefits.

DONLON ENGINEERING CO.
125 Elizabeth Drive
Elk Grove 437-7362

FACTORY
INSPECTOR/PACKERS
Women, will train. 1st & 2nd shift Full & part time. $2.85 an hour to start plus incentive bonus
WAREHOUSEMAN
Over all responsibility for receiving, storage, production transfers, and shipping. Requires fork lift experience. Organize & maintain clean areas, accurate records and perpetual inventory. 1st Shift only.
EXTRUDER OPR.
Experienced in P.E. blown film process, trim, wind up, and 200 lb. roll handling. 1st Shift only.
MAINTENANCE MECHANIC
Plastic packaging machinery experience helpful in plastic film unwind, punching, printing, sealing and cutoff. Electrical trouble shooting required. Mechanically innovated. Preventive mechanical knowledge 2nd Shift only.
EXACT PACKAGING CORP.
Schaumburg, Ill
Phone 397-1400 for appt.
Hospitalization - life insurance - vacation plan - merit raises - good working conditions - with advance opportunities in a small but fast growing company

FACTORY

START IMMEDIATELY

FEMALE & MALE

Temporary assignment for light warehouse, 6 week temporary assignment. Right in Elk Grove. Start immediately.

Call VERA at
WESTERN GIRL
593-0663

Factory

Growing company in Arlington Heights needs people to do soldering and assembly work. Good pay and fringe benefits. Contact Mr. Carlson 593-6161.

DRIVERS

BUS DRIVERS
SERVICE MEN & MECHANICS HELPERS

Good starting rate. Many company benefits. Vacations, hospitalization, etc. Will train.

UNITED MOTOR COACH CO.
900 E. Northwest Hwy. Des Plaines
824-2111

YOUR WANT AD WILL WORK FASTER WHEN YOU PUT A PRICE IN THE AD.

FACTORY

OPPORTUNITY IS JUST AROUND THE CORNER
IMMEDIATE OPENINGS

PLASTIC BAG MACHINE OPERATORS —
Small, congenial group, air cond. plant, $3.03 hr. (days) after short training period. Openings days or nights. (10% pay bonus)

BLOWN FILM EXTRUSION OPERATORS —
Good pay, benefits, steady. Friendly atmosphere. Join our production team today. Your good work will be appreciated.

EXTRUSION DEPARTMENT TRAINEES —
Excellent opportunity for mechanically inclined young men to learn good trade. Good starting pay and chance for advancement.

PPC INDUSTRIES, INC.
An Idea Oriented Company — Specializing in Flexible Packaging.
Wheeling Industrial Area — 1031 S. Noel Ave.
PHONE PERSONNEL — 537-1001
Evening Interviews Available by Appt. Only

FACTORY

ASSEMBLERS

At our
modern Plant in Rolling Meadows
Clean, Light Assembly of Electronics Parts
Excellent Starting Pay and Benefits
Contact us today!

Convenient interviewing hours — 8-4:30 p.m.
Monday-Friday

SHURE
MICROPHONES • HI-FI • ELECTRONICS

SHURE BROTHERS INC.
1600 HICKS RD.
ROLLING MEADOWS
ILLINOIS

394-8181
Just off Route 53, ½ block north of Euclid Ave.
An Equal Opportunity Employer for Decades

GENERAL FACTORY

Openings on all 3 shifts. Night bonus for 2nd and 3rd shifts. Industrious men looking for steady employment needed. Mechanical job experience is helpful and mechanical aptitude is necessary. Many fringe benefits, including automatic wage review, free insurance, profit sharing and year 'round recreational area.

Contour Saws, Inc.
1217 Thacker St. Des Plaines
Call 824-1146 . . . ask for Ken Stock

FACTORY
WOMEN NEEDED
Light factory work in fast growing company Elk Grove area. Good starting salary. Merit increases.
SPECIALTY CHEMICALS CO.
2500 Delta Lane
Elk Grove 766-3555

FACTORY
Two experienced women kick press operators. Inquire at:
CONTINENTAL SPRING SPECIALTIES
620 Bennett Rd.
Elk Grove, Ill.
437-8565

FACTORY
WOMEN
Full or part time days, packaging.
SUBURBAN PACKAGING CORPORATION
1219 Rand Rd.
Des Plaines
298-7880

FACTORY

Male or female, day or night shift.

COOKIE SPECIALTIES INC.
482 N. Milwaukee
Wheeling 537-3888

FACTORY

Dependable girl wanted for light factory work. Full time 7 to 5:30 Monday thru Thursday. Joe Hugh.
541-3931

FASHION WORK

Part Time
Days, Evenings, Weekends
If you are a dynamic person who can sell fashions, give us a call.
882-9120

the Limited
Specializing in Clothes for Exciting Young Women
Woodfield Mall
Equal Opportunity Employer

FILE CLERKS
LOTS OF JOBS TO MATCH YOUR SKILLS
Full time or part time
Call Mickey
296-5515
ELAINE REVELL INC.
Temp. Office Service
2510 Dempster Rm. 106

Use These Pages

FOREMEN
1st & 2nd Shift

Internal promotions have created openings on our 1st & 2nd shifts for results-oriented foremen. Must have supervisory background in assembly type work and be capable of promotion. Knowledge of metal stamping and forming helpful but not necessary. Excellent starting rate & fringe program.

Send brief work history or request for employment application to: Box C-45, c/o Paddock Publications, Arlington Hts., Ill. 60006.
Equal Opportunity Employer M/F

FRONT DESK CLERK & NIGHT AUDITOR
Will Train. Excellent fringe benefits.
SEE: Mr. Lindberg
HOLIDAY INN
DES PLAINES
Touhy Ave. & Rte. 45

GENERAL FACTORY

We need men with some mechanical ability and willing to learn. Many fringe benefits.

TSUBAKIMOTO U.S.A. INC.
3364 Commercial Ave.
Northbrook
Mr. Rogers 272-4950

GENERAL FACTORY

1st & 2nd Shift

No experience necessary. Good working conditions. Excellent benefit program.

W. M. CARQUEVILLE CO.
2200 Estes Avenue
Elk Grove 439-8700

GENERAL FACTORY

Man to assist in warehouse. Varied duties. 8-5 p.m. Heavy work.

Call Bill Beske - 529-0880
Schaumburg

GENERAL FACTORY
Full time, good starting pay and benefits. Apply in person:
CHICAGO MANIFOLD PRODUCTS
215 S. Evergreen
Bensenville, Illinois

GENERAL FACTORY
Alert young man mechanically inclined, will train for special processing operation. Must be reliable. Permanent. With future.
437-8400

GENERAL OFFICE

Service Review, Inc., a subsidiary of Allstate Insurance Co. has immediate openings for:

• ACCOUNTING CLERK
Prefer experience in accounting payroll, accts. receivable, or figure work; however will train.

• TYPIST
For accounting dept. Prefer some experience in accounting or figure work; however will train. Must have good typing skills.

Excellent benefits, including Sears profit sharing and Sears discount. Located near Wilke & Campbell, Arl. Hts.

Call L. L. Fortson
398-2605
Equal Opportunity Employer

GENERAL OFFICE

Full time. Assignment involves coordination of sales activities, telephone inquiries and orders, requiring good customer service experience. Some typing skills and telephone experience preferred. Excellent opportunity and future in modern office with pleasant working conditions, salary and benefits. Des Plaines area.

Call 298-5555

GENERAL OFFICE

Pleasant person to do an interesting variety of jobs including cashiering, answering phones, filing. Work with a group of great people for a great product.

Ask for Bob Voyer

VOLKSWAGEN OF DES PLAINES
855 E. Rand Rd.
Des Plaines, Ill.
297-6350

GENERAL OFFICE

Lite typing experience and figure aptitude helpful. Willing to train. Small pleasant office.

Call 439-5300

National Material Corp.
2525 Arthur Elk Grove

GENERAL OFFICE
FULL TIME

Cashiering, filing, lite typing, Gen. ofc. duties. Excellent salary. Liberal discount. Many company benefits.
APPLY IN PERSON
PADDOR'S
WOODFIELD

GENERAL OFFICE OR SECRETARY
Dictaphone and other diversified duties for capable woman.
Blinderman Const. Co.
1701 Lake, Glenview
729-8880

GENERAL OFFICE
Competent experienced secretary Shorthand, dictaphone letter writing.
KEOLYN PLASTICS INC.
Algonquin Rd. (Rt 62)
at Elmhurst Rd (Rt. 83)
Phone 439-1900

GENERAL OFFICE
Permanent full gen. ofc., Elk Grove area, office work with variety of duties. Hrs. 8:30 to 4:30, no Saturdays.
Call Pat 593-8282

GENERAL OFFICE

50 year old Food Firm has opening in General Office. Phone Mr. Ferguson for appt.
298-2370

GENERAL OFFICE
Primarily processing of orders for shipment, lite typing necessary. Will train. No experience needed. Misco Shawnee, 1200 Lunt Ave., Elk Grove Village. Call Jim Taylor, 437-6625.

GENERAL OFFICE
Office in Elk Grove needs general office help to perform sales assistant and purchasing functions. No experience necessary. Immediate.
766-4100

GENERAL OFFICE
LOTS OF JOBS TO MATCH YOUR SKILLS
Full time or part time
Call Mickey
296-5515
ELAINE REVELL INC.
Temp Office Service
2510 Dempster Rm. 106

GENERAL OFFICE

Typing required. Permanent position. Pleasant conditions. 8 a.m. to 4:30. Elk Grove area. 439-2500.

GIRL FRIDAY
We are a chemical company who is looking for a girl with good typing and bookkeeping abilities. Some telephone work. Pleasant surroundings, good salary, immediate opening.
E. TARGOSZ & CO.
593-1335

It's Fun To Clean The Attic When It Means Quick Cash!

GIRL FRIDAY
Full time 8:30 to 4:30 PM. in Sales Department. Customer phone calls, typing, figure work and general office work. Good salary plus benefits. Call: Mrs. Buechel 956-1730

GROUNDS MAINTENANCE

Man for large shopping center. Permanent.
296-3351

HANDYMAN

for completion of new construction. Caulking, patching, painting, minor carpentry.
298-2276

HOSTESS
Part time Nights
BARMAID
Full time Nights
BEEF N BARREL
Elk Grove
439-4060

ICE CREAM SHOP MGR'S
(WE WANT WOMEN TOO)
Nationally respected fast food chain is seeking a manager for Woodfield Mall, Schaumburg. Ill Retail and/or supervisory experience helpful. Complete training program will prepare you to assume the responsibilities of managing an ice cream shop. Salary commensurate with experience.

BRESLER'S 33 FLAVORS
Woodfield Mall, Schaumburg
to apply call
Ray Biondi, 227-6700

INSTALLATION And SERVICING
Man for installation and service water conditioner and allied equipment, good pay with benefits for future, for right man For personal interview call
255-1107 after 5 p.m.

INSTALLER & SERVICE
In heating and air-conditioning Union help only Apply between 1 and 4 P.M
801 Lunt Ave
Schaumburg
529-0443

INSTRUCTION
INSTRUCTIONAL AIDES
Counseling, English, 30 semester hours required. Illinois certified behind the wheel Drivers Education Instructors.
LAKE PARK HIGH SCHOOL
Roselle, Illinois
529-4500

INSULATION FIREPROOFING SPRAYER

Trainee program designed for permanent high paying trade. No experience required. Must be physically strong, mentally alert and interested in advancement.

Call 439-2647

AIR-O-THERM APPLICATION CO. INC.
225 N. Arlington Hts. Rd.
Elk Grove Village

INSURANCE SALESMAN
An honest national company requires the services of two self-starter sales representatives, willing to work. Salary, car allowance and bonuses. Call 9 a.m. - 3 p.m. daily for Mr. Rike.
312/244-9711

INVENTORY CONTROL CLERK
FULL TIME

Many benefits including employe discounts, profit sharing, etc.

Apply in Person
From 9 to 3 daily

FORM CO-OP FURNITURE
1401 W. Ardmore
Itasca, Illinois

JANITOR

Full time janitor for new apartment building. Arlington Heights area.
CALL: Weekdays
676-3300 267-7266

JANITOR'S Helper. Full time. 5 days Call 766-0815, 8:30-12:30 p.m

JANITOR
Need full time man to perform janitorial duties. Time and a half over 40 hrs. Profit sharing and hospitalization insurance.
Contact Dick Taege
8 a.m.-5 p.m. Mon-Fri.
253-2100

Janitor Franchise

Own your own janitor service business. Earn $10,000-$30,000 a year. No experience needed. Start part time. $10,000 minimum guaranteed first year.
439-0059

KENNEL Attendant — Part time, early morning or full time. 253-1898.

Herald Want Ads Pay For Themselves with Happy Buyers

DEPENDABLE INDIVIDUALS FOR:

KEYPUNCH

026 and 059 Experienced
Excellent fringe benefits
CONTACT BOB-BUTOW 259-6010

NCR
DATA PROCESSING

Rolling Meadows
Equal Opportunity Employer

KEY PUNCH

WHY NOT UTILIZE YOUR PAST 029 OR 059 EXPERIENCE ON OUR NEW 129 MACHINES?

HERE ARE POSITIONS THAT OFFER YOU A VARIETY IN A SMALL FRIENDLY DEPARTMENT WITH AN OPPORTUNITY TO ADVANCE ON INDIVIDUAL MERIT.

OUR BENEFIT PROGRAM, INCLUDING CASH BONUS, IS ONE OF THE FINEST IN THE INDUSTRY.

INTERESTED? CALL MRS. GERFEN
884-9400

SAFECO INSURANCE CO.
1010 N. MEACHAM RD.
SCHAUMBURG, ILL. 60172
(Directly west of Woodfield Mall in the American Savings Bank Bldg.)

KEYPUNCH — Experienced. Palwaukee Airport area. 3 Shifts, flexible hours 541-8880.

KEYPUNCH CLERK

Knowledge of NCR encoding equipment helpful but not necessary.

APPLY:

BORDEN

2350 Lively Blvd.
Elk Grove Village
Phone: 595-1400
equal opportunity employer

KEYPUNCH OPERATOR

Borg Warner Educational Systems, one of the fastest growing divisions of the Borg Warner Corp., is seeking a Keypunch Operator with a minimum of 1 year experience. We manufacturer and market an audio visual learning system used in thousands of elementary schools throughout the country and are in the midst of the most successful sales year in our history.

Presently we are located in Niles, but will be moving in June to a spacious new facility in Arlington Heights. Besides interesting work in pleasant surroundings, we also offer a generous starting salary, 9 paid holidays per year and an excellent program of benefits including group insurance and participation in the Borg Warner Employees Investment Incentive Program. Interested and qualified parties, should call Mr. Rolf Baker at 647-0400

BORG WARNER Educational Systems
7450 N. Natchez Ave.
Niles, Illinois 60648
Equal opportunity employer

KEYPUNCH OPERATORS SECRETARIES TYPISTS CLERKS

Temporary Assignments

White Collar Girls
OF AMERICA, INCORPORATED

Equal opportunity employer
Randhurst Shopping Cent.
Town Hall Level
Phone 392-5230

KEYPUNCH
EARN TOP $$$
Full time Part time
Day or night
Permanent or temporary
Must be experienced
Elk Grove Location
CSA 593-7900

KEYPUNCH OPERATOR
Exper. 1710 Univac 9 to 5. NW suburbs. Wheeling.
Call Mr. Bowers
537-7786 541-7808
THE BURROWS CO.

KEYPUNCH OPERATOR
Wanted for Keypunching, other Data processing functions. Experience preferred, Co. benefits. Salary commensurate with experience. Rosemont area.
298-4120

LOW COST WANT ADS

LAB
Male trainee to learn Lab production activities of processes involving Aerosol filling, batch mixing, & other interesting activities in clean industrial lab using metric system, balance scale, shadow graph, etc. Should be mechanically inclined, White lab coat furnished. All benefits.

ENGIS CORP.
8035 Austin
Morton Grove
Tel. 966-5600

LATHE
50 hr. minimum week. 1st & 2nd shift. 10% premium. All company benefits. Profit sharing. New air conditioned plant.
PARAMOUNT INDUSTRIES
1380 Howard
Elk Grove 593 0940

LAUNDRY Room Helpers, full & part time day shift. Hrs flexible. Palatine. 358-5700

LEGAL SECRETARY
With good skills for Arlington Hts. office. Immediate opening. Call Mr. Jones, 394-4200.

LEGAL Secretary. Shorthand a must, for downtown Arlington Heights law office. 255-6300.

LIFE Guards — Male. Pool season June 8th thru Sept. 2. Wood Dale Park District. 595-9333

MACHINE ASSEMBLY
MEN WITH MECHANICAL ABILITY
Fabrication of custom hydraulic power packages from blueprints & circuits. Work involves pipe & tube fitting & diversified assembly, using general shop tools. This is permanent employment & an opportunity to get ahead on your own initiative. Mechanical background required. Excellent working conditions in clean, air conditioned plant. Insurance & pension plan.

SPERRY-VICKERS
350 N. York Rd.
Bensenville, Ill.
766-2900, Ext. 228
Equal opportunity employer

MACHINE & BLDG. MAINTENANCE MEN
Experience necessary. Top wages. Excellent benefits.
CARLTON SCREW MFG.
275 Northfield Rd.
Northfield,
446-9200

MACHINE OPERATOR
Fastener manufacturer in Elk Grove needs machine operators for day, evening or late night shift. Machine aptitude required. Immediate.
CALL: 766-4100

MACHINE OPERATORS
- FEMALES OVER 18

Will train. Good salary and benefits.

COLFAX LITHOGRAPH
345 Eric Dr., Palatine
359-2455

MACHINE SHOP
Job shop experience helpful. Paid holidays, company benefits and good working conditions.
Apply
321 Colfax Palatine
358-4642

1-MACHINIST JOURNEYMAN
1-MACHINIST APPRENTICE
Call: 437-0624
7 a.m.-5:30 p.m. for appointment.
Ask for Fred
SPENCER MACHINE & MFG. CO.
3023 Malmo Dr.
Arlington Hts.

MACHINISTS
Job shop experience. All benefits.
DONLON ENGINEERING CO.
125 Elizabeth Drive
Elk Grove
Phone 437-7360

MAINTENANCE
Electrical-Mechanical

Continuous growth in our new plant has created the need for experienced maintenance machinists and electrical maintenance personnel. Top starting rate, profit sharing, and ideal working conditions.

For more information call or visit:
GREG OEHM 498-2000

CULLIGAN INTERNATIONAL
Willow Rd. at Sanders Rd.
Northbrook
equal opportunity employer

Read these Pages

840—Help Wanted 840—Help Wanted 840—Help Wanted 840—Help Wanted 840—Help Wanted 840—Help Wanted 840—Help Wanted 840—Help Wanted

ALL AROUND MAINTENANCE MAN

Our business is growing and we need employees that want to grow with us. General maintenance duties including service and repair of our specially-built automatic machinery. Two years maintenance experience and working knowledge of either electricity or hydraulics required. Machine shop experience - a definite plus.

Competitive wages, excellent working conditions, plus a fine fringe benefit program for all our employees.

- 10 paid holidays guaranteed
- Paid vacation
- Group health and life insurance
- Profit sharing
- Pension plan

If this sounds like the opportunity you've been waiting for, don't wait — apply today.

EVA-TONE, EVATYPE, INC.
2051 Waukegan Road Deerfield, Ill.
945-5600

MANUFACTURING

WANT A STEADY JOB?

Work close to home for an international company that has been in business for over 40 years. We have several good jobs available. Experience preferred.

Assembler — Solderer
Packer — Stock Clerk
Service Man — Prod Machinist

We offer much more than the average company. A starting salary based on experience level and regular performance reviews. A comprehensive benefit program that includes illness pay. Unusually attractive offices.

Apply to Personnel

WEBER MARKING SYSTEMS
711 W. Algonquin Rd. Arlington Heights
(Just south of the Golf Road intersection)
Equal Opportunity Employer

MECHANICAL ENGINEERS DESIGN DRAFTSMEN

Heavy duty vibrating conveyors and equipment, structural weldments and conveyor experience desirable. Excellent company benefits including hospitalization, profit sharing and bonus. For interview call:

381-2240

GENERAL KINEMATICS CORP.
Barrington, Illinois

MAINTENANCE MECHANIC Trainee

Some experience desired.
40-hr. work week
Call 358-1160

MANAGER THE JEAN MARKET

Newest concept in retailing, is looking for a young aggressive individual to manage our Arlington Hts. store. Salary, bonus and hospitalization. Excellent future for the right individual. Call 922-1041 for appt

MANAGER

Limited Menu, Waitress Service Restaurant Must be energetic. Supervision exp. in either Food Production or Service required Fast Food experience helpful. Contact Mr. Dorman 414-774-1111 for interview appt. Mon. & Tues., April 15 and 16.

MANAGER ASS'T. MANAGER

Fast food. Super opportunity for energetic self-starter. Lots of room for advancement.

CALL: Mr Peterson
629-2525

MARKETING SECRETARY

For Palatine area insurance company. Dictaphone, filing, typing, some claim work. Salary open. Will train. Call Mrs. Bradley, 359-9510 between 8:30-4:30.

MECHANIC

Service station, Mt. Prospect area.
Call Bob S. 956-1545

MECHANIC

Full Time
Must have own hand tools. Good Co. benefits.
K-MART AUTOMOTIVE
Des Plaines
296-4147, ask for Jim, Mgr.

MECHANIC Full time. AAA Texaco, Barrington, Ill. 381-7222.

MECHANICAL ASSEMBLY

Precision assembly of unique equipment manufactured by small growing firm. A non-monotonous job with top pay and benefits. Must read prints and instruments.

SPARTANICS, LTD.
3605 Edison Place
Rolling Meadows 394-5700

MOBILE HOME SALESMEN WANTED

2 positions open
824-3631 or 824-8383

MOLD MAKER

With experience to help run small mold shop. Excellent future in management with many extra fringe benefits.
CALL: Tom Siwek
437-6763

MUFFLER INSTALLER

Excellent opportunity for young man. Must have automotive repair and torch experience.

MIDAS MUFFLER
990 E. Northwest Hwy.
Mount Prospect

NIGHT PORTER

General building & equipment cleaning. Will train neat appearing hard working individual.

Apply in person
Burger King
1540 E. Northwest Highway
Palatine

OFFICE

If You Have The Time
We Have The Jobs!
SECRETARIES
TYPISTS
BOOKKEEPERS
CLERKS
KEYPUNCH

Stivers Temporaries
RANDHURST
392-1920

OFFICE

Looking For Work?

Western Girl Temporary Services has jobs close to home for—

SECRETARIES
TYPISTS
KEYPUNCH OPERATORS

Work a day at a time or a week at a time. Local payroll. For informatio call

VERA at 593-0663

OFFICE

Woman needed full time to help with accounts payable, and receivable system. No experience needed. Will train dependable individual. Contact Mr. Hurley at
956-7209

OFFICE

Ambitious man to learn all aspects of a small office including buying, costing, billing, sheduling, etc. Some typing.

GENERAL METALCRAFT CO.
Arlington Hts. 259-5900

U Service Directory Ads

ORDER CONTROL CLERK

This interesting position in our Northbrook facility entails processing back orders, working with inventory control records, typing and general clerical duties. 1-2 years of experience is needed.

INTERVIEW AT OUR SKOKIE OFFICE
For an interview appointment call —

673-6700

POWERS REGULATOR CO.

A Good Place To Work — Where People Are Important"

3400 West Oakton Skokie, Ill.

An Equal Opportunity Employer m-f

OFFICE

1 Girl Shipping & Receiving Ofc.

- Can you work with all men?
- Duties include typing, filing, answering the phone & greeting the customers.
- Company benefits too numerous to list
- Apply in person 8 to 4:30

Semmerling Mfg.
700 N. Wolf Rd.,
Wheeling
537-3700

OFFICE

Position available for woman who likes variety and is good at figures and typing. Billing, accounts payable experience an asset. Modern office, friendly atmosphere. Good company benefits. Salary open.

SERVICE PLASTICS INC.
1850 W. Touhy
EGV 439-5500

OFFICE ASSOCIATE

The Glenbrook High Schools have need for a dept. office associate. Qualifications: typing speed of 40 wpm, with accuracy, possess good filing skills, telephone manner & enjoy working with students & faculty members. This is a 12 month position with 15 pd. holidays & other outstanding fringe benefits. Interested persons contact, Dr. Robt. L. Pommerenke, 729-2000, ext. 270 or 280 for appt.

OFFICE HELP

One girl in customer service. One girl in order dept.

GALAXIE CARPET MILL
850 Arthur
Elk Grove Village
593-0555

OFFICE HELP

Small office requires part time secretarial help. Steady work, from 1 to 5 p.m. weekdays. Accurate typing, receiving telephone orders and filing. Call weekdays 9 a.m. to 4 p.m.
956-7920

OPERATORS

Male or females, full or part time punch press operators.

ERA TOOL & MFG. CO.
946 North Ave.
Des Plaines 298-6333

OPERATIONS DEPT.

We need a sharp individual who's able to think and handle responsibility. Duties are diverse and include light typing and handling telephone. Call 398-1000.

OPTICAL DISPENSER

Full time. Good salary, good benefits. Contact Annette
BETTER VISION OPTICIANS
Woodfield Mall
Phone 882-1710

ORDER TYPISTS

Full time opening for experienced typist with all company benefits including profit sharing. Call Mr. Biegler 358-2000.

SELLSTROM MFG. CO.
Hicks Rd at C&NW RR tracks
Palatine

ORDER SERVICE CLERK

Immediate opening for Sr. Order Service Clerk in very busy office. Job involves sales work orders, forms control, light typing. Excellent starting salary and company benefits.

PHONE FOR APPOINTMENT
437-9300, Ext. 276
Equal Opportunity Employer

OUTDOOR EDUCATION RECREATION SUPERVISOR

Must have degree, experience in nature and camping programs & experience in organizing staff. Call Betsy Zombres
296-6106

Sell It with an Ad!

PACKAGING FULL TIME EMPLOYEES

To work in new plant doing light hand work packaging hospital supplies. 7:30 a.m. to 4 p.m., 5 day. Paid vacations, profit sharing. No public transportation.

Apply in person
WALPAK COMPANY
50 W. Carpenter Rd.
Wheeling, Ill.
Equal opportunity employer

PAINT FILLERS

For suburban industrial coatings plant. No experience necessary. Men are preferred. Must have own transportation. Apply in person or call:

JOHN L. ARMITAGE & CO.
1313 Lunt Ave.
Elk Grove Village
437-6080

PAINTER, experienced, neat, dependable. Call after 6 p.m. 253-4094

PAINTERS — non-union. 593-5949.

PASTEUP
FULL TIME

PASTEUP FOR DISPLAY ADVERTISING

We have an opening in our pasteup department, 2nd shift 5 p.m. till 1 a.m. Monday thru Friday nights for an experienced pasteup artist. Please phone for appointment.

Bill Schoepke
394-2300

PADDOCK PUBLICATIONS
217 W. Campbell
Arlington Heights

PAYROLL CONTROL CLERK

This job requires an individual with figure aptitude and the ability to accept detail work and responsibility. Since this position involves a variety of jobs, the applicant must be willing to learn other phases of data processing.

Full time, Monday thru Friday, 8:30 a.m. to 5 p.m. Many fringe benefits.

Call Mr. Johnson
Personnel Dept. 827-4411
Ext. 204 for appt.
(closed Wednesdays)

First National Bank of Des Plaines
733 Lee St., Des Plaines
equal opportunity employer

PAYROLL CLERK

Immediate opening for experienced payroll clerk to handle weekly payroll & other duties. Salary commensurate with ability & experience. Elk Grove Vill. Call Mr. Balavender at 437-1960 for appt.

PERSONNEL RECRUITERS

One of the oldest and largest personnel recruiting firms in the northwest suburbs is currently expanding our administrative, data processing, insurance, technical and design divisions to meet our FORTUNE 500 companies demands.

We are seeking aggressive, sales-oriented personnel, male and female, with desire of earning $15,000-$20,000 per year. For details call—

392-2525—Mr. Mullins
MULLINS & ASSOCIATES
666 E. Northwest Hwy.
Mt. Prospect
(Licensed Employment Agency)

PHONE ROOM PERSONNEL

(Experienced)

Rapidly expanding corporation, which has a new concept in home central air conditioning, wants mature, conscientious people. Top hourly salary and many bonuses. Pleasant working conditions. Full or part time openings. For money and opportunity call Mrs. Kelly, 398-3065.

FIGHT CANCER
American Cancer Society

PERSONNEL—

LEARN TO INTERVIEW JOB SEEKERS

We're looking for money oriented, "savvy" people to place IVY job-seekers. You'll be completely trained to talk to applicants and company reps in person, on phone — arranging job interviews. Warm personality plus office or sales background is a winning combination for this work. HIGH SALARY + benefits + incentveis give you SUPER HI EARNINGS! See IVY 7215 W. Touhy, SP 4-8585. 1496 Miner, Des Pl. 297-3535. (Employment Agency).

PLANT LAYOUT DRAFTSMAN

To service the canning and packaging industry. Will teach. Mechanical detailer also required. Salaries open. Des Plaines area.

GREAT LAKES RUNWAY
1625 E. Algonquin Rd.
439-7010

PLASTIC MOLDING MACHINE OPERATOR

Light clean factory with good benefits. 3rd shift midnight-8 a.m. No experience necessary.

W. M. PLASTICS
ROLLING MEADOWS
259-8888

PORTER

Permanent full time for womens wear store. Good salary, Liberal hospitalization, vacation and employee discount beneifts. Good references required. Apply after 10 a.m.

FOYERS
Woodfield Mall 882-6320

PRECISION SHEET METAL JOB SHOP

needs an experienced man to supervise and set-up from 12:30 p.m. - 10 p.m. plus 7 a.m. - 1 p.m. Saturdays

GENERAL METAL CRAFT CO.
Arlington Hts. 259-5900

Precision Sheet Metal Shop Needs —
MACHINE OPERATORS (Days)
SET-UP MEN
GENERAL METALCRAFT CO.
Arlington Hts. 259-5900

Press Operators

(PLASTIC)

7:30 AM - 3:45 PM
3:30 PM - 11:45 PM
11:30 PM - 7:45 AM

Both women and men needed as operators on all shifts. Experience preferred but will train if you have good work background.

APPLY IN PERSON
DANA MOLDED PRODUCTS
6 S. Hickory
Arlington Heights, Ill.

PRESS HELPER

Printing plant located in Elk Grove Village. Openings on 1st & 2nd Shifts. Excellent starting rate, profit sharing.

Call Mr. Jorgensen
437-7200 or apply

REDSON-RICE
1800 Greenleaf
Elk Grove

PRESSMAN — Zenith or Miehle, 19x25 single color offset. Wheeling location. 1st or 2nd shift Phone 498-2711.

PRESSMAN - FLEXO-LABEL

Excellent working conditions & salary for productive quality-oriented man. Company paid top-line major medical insurance.

543-2211, Addison

PRODUCTION SUPERVISOR

Excellent opportunity for the right person.

Top grade Supervisor in a non-durable manufacturing co. Shift work. May be required to work some Saturdays. 1-2 yrs. production supervision required. Co. offers complete benefit pkg., incl. profit sharing & good starting salary.

Call for interview appt.
296-8116
Equal opportunity employer

PROGRAMMER

HONEYWELL 115-COBOL
Send resume and salary requirements to:
BOX C-39
Paddock Publications
Arlington Heights, Ill.

EVERYBODY STOPS TO READ THE HERALD WANT ADS!

PRODUCTION/INVENTORY CONTROL

Interesting and challenging position for a mature individual. Previous work experience in inventory and production control desirable — not required. Must type. Excellent company benefits including paid hospitalization.

Call for an appointment now
439-2400

SINCE 1907 GROEN
1900 Pratt Blvd.
Elk Grove Village,
Illinois 60007
GROEN DIVISION DOVER CORPORATION

An equal opportunity employer M/F

PRINTING MACHINE OPERATOR

Elk Grove company needs experienced person to operate varityper, offset duplicator, addressograph, auto metal plate maker. Must be self-starter and work without direct supervision. Good starting salary.

PHONE FOR APPOINTMENT
437-9300, Ext. 276

Real Estate Sales

LEARN REAL ESTATE

"FREE" EVENING CLASSES FOR STATE LICENSE PREPARATORY

Register now and join the sales team in one of our 8 offices near your home. Call now for details R. Poltzer.

GLADSTONE REALTORS
439-1100

Real Estate Sales

We are fortunate in having a warm, friendly sales staff and our rapidly expanding company has an excellent reputation for honesty and integrity. If you have a license, great! If you don't we will assist you in obtaining one. Our generous commission and bonus plan offers unlimited earning potential. We offer a first class sales training program. We are Realtors (R). Local people who are sincerely motivated preferred for our five offices. Call the office manager in your area for an appointment.

Arlington Hts.	255-8440
Buffalo Grove	541-4700
Hoffman Ests.	884-1140
Palatine	359-6050
Schaumburg	529-0300

HOME TOWN REAL ESTATE

Real Estate

Village Realty is looking for several sales people who are seeking a career in the residential real estate field. Experience is not necessary. Openings available in Arlington Heights, Elk Grove, and Schaumburg areas. For confidential interview call Wayne Johnson between 9 a.m. - 2 p.m. Mon. Fri., 956-0660.

RECEPTION

Greet Kids For Baby Doctor $560

COMPLETE TRAINING

Doctor specializes in kids. You'll be his receptionist. Welcome everyone into office. Help mommies keep little ones happy till doctor is ready. Office is never really jammed. Set appts. so that nobody waits too long. Doctor will train. You MUST type bills and things. That's all. He'll show you the rest. Dr. pays fee. IVY 7215 W. Touhy, SP 4-8585. 1496 Miner Des Pl. 297-3535. (Empl. Agency)

RECEPTIONIST for Orthodontist. Traveling to various offices required (Chicago & Northwest Suburbs) Salary open 966-4770.

RECEPTIONIST

Young growth company is looking for a front desk receptionist. Must be well groomed, able to type, shorthand preferred but not necessary. In addition to receptionist duties will be doing secretarial work for Q/A and Accounting Department. Excellent chance for advancement. Full range of fringe benefits. Please call Mrs. Blomquist for an appointment.

439-8124

RESPIRATORY CARE, INC.
2420 E. Oakton St.
Arlington Heights, Ill.
(Elk Grove Area)
Equal opportunity employer

RECEPTIONIST

Answer phones with intercom system, filing, typing, and general office. Hours 8 a.m.-5 p.m.

ARMOR METAL PRODUCTS INC.
2233 N. Palmer Dr.
Schaumburg — 397-4070

RECEPTIONIST — PET MOTEL

LOVE OF ANIMALS AND RESPECT FOR PEOPLE ARE MAJOR REQUISITES. 5½ DAY WEEK. EXCELLENT BENEFITS.

MR. SHEPHARD,
AMERICAN
PET MOTELS
634-9446

RECEPTIONIST with accurate typing for Bensenville firm. Judy, 8:30-5, 766-3606.

RECEIVING MANAGER

S. S. KRESGE COMPANY
Excellent benefits
40 hr. work week
Apply in person
Woodfield Mall
Schaumburg

REFRIGERATION

MEN—REFRIGERATION ASSEMBLY

Also Paint Room Helper

Good working conditions.
Good company benefits.
Equal opportunity employer
Experience helpful, but will train.

APPLY IN PERSON

APPLICATION ENGINEERING CORP.
850 Pratt Blvd.
Elk Grove Village, Ill.

RESEARCH SECRETARY

Secretary for research department of a private psychiatric hospital in Des Plaines is needed to handle responsibilities of on going hospital projects. Requires no shorthand, typing minimum 50 wpm.

We need a self organizer who does not need to be supervised. Some background psychology would be helpful.

Contact Edie Johnson
827-8811 Ext. 227

R.N. OR L.P.N.

For Doctors office in Arlington Heights. Full time. Please call:

677-0260

RENTAL AGENT

With bookkeeping experience. Full time, for large apartment complex in Des Plaines. Experience desirable.

298-6363

RENTAL AGENT

Top flight agent needed for Hanover Park apt complex, 5 days including Sat & Sun. Previous experience helpful, but will consider related background in dealing with the public. Must type. Call Mrs. Barry, 10-5 at 547-9070.

RESTAURANT
The Country's 3rd largest industry is looking for

COOKS AUTOMATIC DISHWASHER

- EXCELLENT STARTING SALARY
- YEAR BONUS PLAN
- PAID VACATION
- MAJOR MEDICAL & DENTAL
- PERMANENT EMPLOYMENT

CALL: 439-0336

GOLDEN BEAR FAMILY RESTAURANT
1051 Elmhurst Rd.
Des Plaines, Ill.
MARCH 25-D

RESTAURANT HELP

ASS'T. MANAGER

Bartenders, Cooks, Waitresses, Custodian, Kitchen Help, Experience and capabilities will determine hourly scale or salary and location.

DONOVAN'S FAMILY PUBS LTD.
393 S. Milwaukee Ave.,
Wheeling

RESTAURANT

Young man over 21 to learn restaurant business. Excellent opportunity for advancement.
APPLY IN PERSON
PAPA SCHENK'S
28 W. Golf Road
Schaumburg

RESTAURANT

Midnight to 8 A.M.
Also need lunch hour help.
Apply in Person
JACK IN THE BOX
3301 Kirchoff Rd.
Rolling Meadows

RESTAURANT - LOUNGE

BAR MAIDS
COCKTAIL WAITRESSES
wanted.
Pleasant personality, over 21
Call 358-9890
NAME OF THE GAME
Palatine

RESTAURANT
NAVARONE STEAK HOUSE

WAITRESSES WAITERS CAPTAINS

Lunches or dinners. Must be experienced.

1905 E. Higgins Road
Elk Grove Village
439-5740

RETAIL

Kmart

IN PALATINE

537 N. Hicks Rd.

Immediate Full Time Openings for

GENERAL SALES
NIGHT JANITORIAL
BLDG. MATERIALS SALES

Apply now after 10 a.m.

Equal opportunity employer

Retail Management Opportunities With Scott Stores Co.

We have an opening in our Buffalo Grove store for an experienced hardware or builders supply manager or assistant manager. We offer a full range of benefits as well as interesting and important work for an aggressive career minded person.

CONTACT M. E. Roberts
CITY PRODUCTS CORP.
312-299-2261
Equal Opportunity Employer

ROUTE MAN

Excellent opportunity with growing company. Permanent position. Good starting salary plus bonus. No experience necessary.

Benefits include —
- Company car
- All expenses paid
- Hospitalization
- Free uniforms
- Paid vacation

Call Pat Hughes
491-0500

ANDERSON EXTERMINATING CO.
Evanston, Ill.

ROUTE MAN — Permanent part time help wanted. Car needed. Early AM route and afternoon route. 255-5070. West Arlington News Agency.

SALAD woman for lunches — Dishwashers Rand & County Line Rds. 358-2625

SALES

COME GROW TO # 1 WITH US!

Lieberman Realtors has been growing for three years, as a highly respected most professional firm. We are expanding to new offices in Buffalo Grove, Arlington Heights area, Schaumburg and Hoffman Estates area. No one else in this area can give you the strongest "Tool" in the industry.

"Video homes of America."

If you want to be # 1
Call us to see if you qualify for our training plan & program.

Buffalo Grove	Schaumburg
Larry Schwartz	Bob Verbic
537-6440	882-6920

SALES

Can you handle $18-$35 Thousand per year? We are looking for dependable self starters who have been successful in direct selling. Get in on the ground floor of the lucrative water treatment industry. Protected territories available in the North & Northwest suburbs, with paid company benefits, and more. For interview call 362-6760

SALES

ANNEN & BUSSE

Now in its 25th year, broke all records in 1973. We need sales people to join us now for an even greater 1974. For confidential interview, call manager of office close to your home.

Arlington Hts.	253-1800
Mt. Prospect	255-9111
Palatine	359-7000
Schaumburg	894-4440

ANNEN & BUSSE REALTORS

LOW COST WANT ADS

RESTAURANT

Housewives — Mothers — Harper College Students

Work day time or lunch hours at McDonalds while Your children are in school or you are in between classes. Apply at:

PALATINE	Corner Wilke Rd. & NW Hwy.
SCHAUMBURG	Corner Golf & Higgins Rd.
ARLINGTON HTS.	Corner Rand & Arl. Hts. Rd.

CLASSIFIED ADS — 394-2400

840—Help Wanted 840—Help Wanted 840—Help Wanted 840—Help Wanted 840—Help Wanted 840—Help Wanted 840—Help Wanted 840—Help Wanted

SALES PERSONNEL

Full time sales positions for mature individuals in various departments. Some evenings and weekends — flexible hours. Full company benefits plus immediate 20% discount.

Madigans

PHONE PERSONNEL OFFICE — 882-0300
or apply — G112, Woodfield Mall, Schaumburg

SALES
WE WANT HONEST, reliable persons who can meet people & make friends for our business, car helpful, opening for 1 man & 1 woman, with opportunity to earn $200 a week. Call 255-7132.
equal opportunity employer

SALES
Wanted full time cashier also full and part time sales help.
BERMAN BUCKSKIN CO.
Woodfield Mall
885-0450

SALES — to assist in sales for Parkwood homes in Elgin for Saturday and Sunday. Call 697-0600.

Sales – Expeditor Steel

Excellent career opportunity with stainless steel company for individual with minimum of 2 years college — leads to responsible inside sales position. Good salary and benefits.
Call 673-8860
MADISON STEEL CO.
4901 Main St. Skokie

SALES HELP WANTED

For Pipe and Tobacco Shop. Trim appearance, under 18 need not apply. Personal interviews only.
THE TINDERBOX
Hawthorne Center
Vernon Hills, Ill.

SALES HOSTESS
Full time. Starting salary $2 an hr. based on previous experience.
Apply:
KENTUCKY FRIED CHICKEN
254 N. NW Hwy.
Palatine 358-0098

SALES REP

Salesman to rep four slide house mfg. wire forms, springs, & stampings. In Chicago & Illinois area.
Phone 253-5366
8:30 - 4:30

SALES SECRETARY

Permanent opening for experienced secretary to work with professional salesmen. Must have good typing, general office ability and a very light shorthand. Excellent benefit program.
593-2830
TEKTRONIX, INC.
Equal Opportunity Employer

SALES & SERVICE
2 OPENINGS
Available in area to sell established product. Car helpful. Will school. Can earn in excess of $250 per wk.
Call Mr. Geib at 692-4182
between 8 & 9 a.m.
equal opportunity employer

Sales Trainee Air Freight

International air freight forwarder, dealing with multi-national companies needs professional & conscientious person to be trained to handle executive type selling. Please call Mr. Hampton 593-2840

SALES TRAINEE

Man interested in learning industrial supply business. Start on city desk.
Contact Mr. John Hopkins
437-8000

SALESGIRL — Cosmetics Days 9 to 5 Experience preferred, not necessary. Elk Grove Drugs, 437-2210

SALESGIRL Mature, experienced Gift shop at O'Hare 686-4210. Mrs. Saltas

SALESLADY
5 day week
approximately 30 hrs.
NW STATIONERS
103 W. Prospect Ave.
Mt. Prospect
253-2829

SALESMAN

Experienced - Remodeling, Room Additions, Kitchen Salesmen. Year round work.
A. E. ANDERSON
392-0033

Salesmen
DO YOU LIKE TO WORK AROUND PLANTS?
Full time Salesmen wanted. Good pay.
WHEELING NURSERY
642 S. Milwaukee
Wheeling
537-1111

Use These Pages

SALESMAN

INDUSTRIAL/ CONSTRUCTION

Rapidly expanding small manuafcturer of industrial & construction products needs ambitious individual to sell direct to industrial & contractor accounts in Chicago Metropolitan area. Some college preferred, sales experience not required. Position offers excellent base & incentive compensation, company vehicle, expenses, plus unusual opportunity for ownership interest. Write for appt. briefly stating experience, education, & career objectives to President. Write Box C51, Paddock Publications, Arlington Heights, Ill. 60006.

SALESWOMAN

FULL OR PART TIME
Experience preferred
Excellent salary
Commissions on all sales
Employee benefits
& discounts
Pleasant surroundings
Profit sharing plan
APPLY IN PERSON
OR CALL AFTER 12 NOON
WM. A. LEWIS
RANDHURST
SHOPPING CENTER
MT. PROSPECT
392-2200

Secretary

Dependable secretary to work with Assistant Sales Manager. Must know shorthand and formal business letter.

You will be compensated by attractive salary and company paid group insurance and excellent profit sharing plan. Please call for interview.

593-1590
Biltmore Tire Co.
Elk Grove
equal opportunity employer

SECRETARY

Tired of the same old boring job? Need a little Pizazz in your life? Well here it is — an excellent opportunity for an individual with good skills to join our POLYMER Marketing Dept. as a secretary to two fine managers.
Hours 9 to 5, 35 hour week
Excellent salary/company benefits and exceptional working conditions in our lovely congenial office. Call NOW before it's too late!
Contact Beverlee Arpan
NORTHERN
PETROCHEMICAL CO
2350 East Devon, Des Plaines
297-2400
(O'Hare Lake Office Plaza)
Equal Opportunity Employer M/F

SECRETARY
MEN - WOMEN
For Sales Secretary
Growing Electronic manufacturing Co. Needs 2 bright girls. For sales Dept. Good typing (60WPM) and shorthand (prefered) or dictaphone. Experience required. Good pay, excellent benefits including health insurance, profit sharing and pleasant working conditions.
Contact Doris Moore
634-0600
EDAX INTER.
Prairie View, Ill.
Equal. Opp. Employer

SECRETARY

To Vice President
Commercial Lending Dept.
Top skills a must. Shorthand necessary. 5 day week including Saturday.
Call Mrs. Cornell
255-7900
BANK & TRUST CO.
OF ARLINGTON HTS.
Equal opportunity employer

SECRETARY

for modern 2 girl sales office in Wheeling. Good typing and shorthand skills required. Must have pleasant telephone personality. Excellent salary.
GRAY MACHINERY CO.
537-7700

READ CLASSIFIED

SECRETARY

Elk Grove sales office required good typists with general office experience. Must have pleasant telephone personality. Excellent salary and fringe benefits. Call 593-6500 for appt.
MARATHON
ELECTRIC MFG. CORP.
680 Greenleaf Ave.
Elk Grove Village
Equal opportunity employer

SECRETARY

Good typing and shorthand skills. Temporary assignment to start immediately in Elk Grove, possibility of working into full time position.
Call Vera — 593-0663
WESTERN TEMPORARY SERVICES

SECRETARY

For busy Elk Grove Realtor. Typing and shorthand necessary. 8:45 to 5:15 p.m.
GLADSTONE REALTORS
Mrs. Lowery 439-1100

SECRETARY EXECUTIVE

Excellent opportunity for experienced secretray for President in progressive, young company. Must be dependable, self-starter, and have pleasant personality, as well as managerial ability. Excellent fringe benefits. Pleasant working conditions. Elk Grove. Send resume to: Box C-43, c/o Paddock Publications, Arlington Hts., Ill. 60004.

SECRETARY—
BOOKKEEPER
1 gal office. Will train right person. Good pay. Benefits. Arlington Hts. area.
398-7470

SECRETARY/ BOOKKEEPER/ CLERK
Must be well rounded in many phases of office work. Now needed for heavy mailing. Phase into other areas. $600/month. Liz, 593-0706.

SECRETARY/GAL FRIDAY
Small sales office. Telephone, typing, lite dictation. Excellent opportunity for responsible gal.
CON-FORM EQUIP. CORP.
225 N. Arl. Hts. Rd.
Elk Grove Village
593-7370

Security Guards

In PALATINE we have interesting work with top pay for right individuals. Openings Monday - Friday, 4:30 p.m. - 12 Midnight, and 12 Midnight - 7 a.m., also all shifts Saturday and Sunday. You must be 21 or older with a clean record. Uniforms furnished. KANE SERVICE will be interviewing Friday, April 12 between 12 Noon - 8 p.m. and Saturday, April 13 between 10 a.m. - 4 p.m.
HOWARD JOHNSON
MOTOR LODGE
Northwest Hwy. & Rte. 53
Palatine

SECURITY OFFICER

Industrial plant in Arl. Hts. needs full time security officer 7:30 a.m. to 4:30 p.m. Experience required.
Call Personnel 398-2440

SECURITY OFFICERS
Full & Part Time
All Shifts Available. Over 21 & bondable.
392-4060

SECURITY OFFICERS

for northwest assignments. Excellent wages.
642-3797 642-3931

SERVICE
Frigidaire Sales Corp. now taking applications for new retail service operation located in Elk Grove Village.
- SERVICE SUPERVISOR
- RADIO DISPATCHER
- TELEPHONE CLERK
- PARTS CLERK
- SERVICE TECHNICIANS

Outstanding benefits. Life Insurance, Medical - Hospital, Sick leave, Vacation, Retirement, plus other benefits. For application appointment call Mr. Tjernlund at 593-4059, 8-4:30 p.m.
Equal opportunity employer

SERVICE MANAGER
Electric hoist and overhead cranes. Mechanical and electrical experience preferred. Some travel necessary. Full hospitalization. Salary plus overtime. Expense account.
CALL: 593-3100
Mr. Nissen

Herald Want Ads Pay For Themselves

SERVICE TECHNICIANS
Fast growing company offers outstanding growth opportunity for mechanically inclined men to train for field service & technical positions.
C M G
15 E. University Drive
Arlington Heights, Ill.
Mr. Gallichio 394-5260

SERVICE TECH.

Experienced. Air conditioning and heating installation and service. Residential and commercial. Year round work. Non-union shop. Benefits. NW suburbs. 825-7186.

SERVICEMAN
HEATING & AIR COND.
Northshore contractor needs experienced serviceman. Residential and light commercial. Call 446-9160 days, 251-8498 evenings.

SHEET METAL WORKERS

Currently hiring people with good work records. Some experience in sheet metal work and blueprint reading helpful. Minimum rate $4.14 plus plenty of overtime. Generous fringe benefits. Day shift.
Ask for Bill Lucas
439-2400
GROEN DIVISION
DOVER CORP.
1900 Pratt Blvd.
Elk Grove Village
Equal opportunity employer

SHEET METAL MECHANICS
Make custom metal cabinets and enclosures.
Must do your own layout work.
Experienced grinder
SHPG & RECEIVING CLERK
GENERAL FACTORY HELP
COVEP
Elk Grove Village
Ask for Jim or Dick
437-8077
Home phone 763-3770

SHIPPING

Leading manufacturer of educational materials require a dependable person to fill a position in our Shipping Department. Benefits include paid vacation and major medical insurance. Hours 8:30 a.m. to 5 p.m.
CONTACT: Tim Byrne
593-1790
Advanced Systems
1601 Tonne Road
Elk Grove Village

Shipping & Receiving

Shipping, receiving and light repairs at our Elk Grove Village service center. Salary open. Interviews between 9 a.m. - 4 p.m. at
ELECTROLUX
6650 N. NW Hwy.
Chicago, Ill. 774-0800
Equal Opportunity Employer

SHIPPING DEPT.
$2 an hour to start.
No experience necessary.
Many benefits
Apply at:
Palatine Frame &
Moulding Inc.
3620 Edison Place
Rolling Meadows
394-4140

SHIPPING & RECEIVING
2nd Shift
Experienced warehouseman.
COLFAX LITHO
345 Eric Dr., Palatine
359-2455

SHOP HELP

Full time permanent help for light mfg. & shop work. Duties vary. Good starting wage. Some shop experience preferred, but will consider ambitious individual.
L&W INDUSTRIES
3033 Malmo Dr., Arl. Hts.
956-8310

Try a Want Ad

SITTER, light housework. 5 days week. For more information. 289-5200.

SWITCHBOARD
RECEPTIONIST
GENERAL OFFICE
Progressive old line company has two opportunities for hard working conscientious people. Pleasant voice and typing skills necessary. Excellent benefit program and starting salary. Call 437-8181 for an interview appt.
UNDERWRITERS
SALVAGE CO.
1400 Busse Rd. (Rt. 83)
Elk Grove Village

Supervisor
Clerical Supervisors

Supervisory positions are available in the following administrative department:
- TYPING & POLICY ISSUANCE
- CLAIMS OPERATIONS
- PERSONAL LINES OPERATIONS

Specific experence in these departments is not necessary, although previous supervisory experience is highly desirable. Must have a high school diploma-college degree not required.

We offer competitive starting salaries with merit increases. Excellent fringe benefits including cash bonus, profit sharing retirement trust, discounts on insurance, major & minor medical plus much more.

For more information
Call Mrs. Gerfen
884-9400
SAFECO INSURANCE CO.
1010 N. Meacham Rd.
Schaumburg, Ill. 60172
(Directly west of Woodfield Mall in the American Savings Bank Bldg.)

SUPERVISOR OF ACCOUNTS
Minimum 5 years experience with full knowledge of accounting procedures — accounts payable - accounts receivable, payroll, bonds, special assessments, bank reconciliation, etc. Experience in supervising other bookkeepers. Degree preferred but not a requirement - depending on experience. Salary range $8700-$10,800. Contact Village manager.
1200 Gannon Drive
Hoffman Estates
882-9100

Technician
MEN-WOMEN
Electronic Test Technicians
Career opportunity for talented individual with at least one year experience in testing solid state circuitry. Will consider training a recent electronic trades school graduate. Good pay, excellent benefits including health insurance, profit sharing and pleasant working conditions.
Contact WILBUR COX
634-0600
EDAX INT'L., INC.
Prairie View, Ill.
Equal opportunity employer

TECHNICIAN
TV. Full time. Experience, commission, paid holidays, vacation, hospitalization, profit sharing.
LANDWEHRS
HOME APPLIANCE
1000 W. Northwest Highway
Arlington Heights

TELLERS WANTED

Contact Lynn Piercey
FIRST ARLINGTON
NATIONAL BANK
1 N. Dunton
Arlington Heights

SELLING ?
HERALD WANT ADS

SHIPPING-RECEIVING

Full time position open in retail store for mature, qualified person to work with incoming-outgoing merchandise, plus all related paperwork. Monday-Friday, 9 a.m.-5:45 p.m.

Madigans

PHONE PERSONNEL OFFICE — 882-0300
or apply — G112, Woodfield Mall, Schaumburg

SHIPPING & RECEIVING

IMMEDIATE OPENING
- Excellent starting rate plus overtime
- Periodic wage review
- Profit sharing
- Free group hospitalization, surgical and major medical insurance
- Paid vacation and holidays
- Permanent position for responsible and ambitious man

Call 381-2240 from 8 a.m. to 6 p.m.
GENERAL KINEMATICS CORP.
Barrington, Ill.

TOOL & DIE MAKER

Modern research facility has an opening for an experienced Die or Model Maker to work on very small, light, precision parts. Air conditioned plant. Good working conditions with an excellent profit sharing plan.
INDUSTRIAL RESEARCH PRODUCTS INC.
321 N. Bond Street Elk Grove Village
439-3600
An Equal Opportunity Employer

Technical Representatives

Due to the unprecedented customer acceptance of our ELECTROSTATIC and PLAIN PAPER Photocopiers we are seeking more qualified field-service, technical-service representatives.
These are career positions leading to supervision and management for the right individuals.
QUALIFICATIONS NECESSARY:
- Mechanical aptitude desired.
- Able to perform service calls in customer's office with minimum supervision.
- Good business appearance.

WE PROVIDE:
- Excellent starting salary with merit review every 6 months.
- Auto mileage and auto insurance paid by company
- All company paid benefits.

For more details contact
Ray Nies
992-1250
savin
SAVIN BUSINESS MACHINES CORPORATION
9710 W. Foster
Chicago, Ill 60656
Equal Opportunity Employer

TELEPHONE
RECEPTIONIST
Pleasant atmosphere, public contact, light typing. Salary Open.
CHAPMAN PERFORMANCE
Des Plaines 297-1170

TOOL & DIE MAKER

Need die maker with 2 years or more shop experience. Apprentice program available.
313 W. Colfax, Palatine
359-1670

TOOL ROOM MACHINISTS

Lathe-Mill & Grind
Top Wages &
Many Fringe Benefits
SERVICE TOOL
160 King Street
Elk Grove Village

TRAINEE

Learn to operate ink mills and mixers. Starting rate $3.50 per hour or more if experienced. Profit sharing.
ROBERTS & PORTER INC.
1001 Morse Ave.
Elk Grove Village
439-8770

TRAINEE

Will train as plastic bag machine operators, A/C new plant. Day shift 7-3:30 p.m., 2nd shift 3:30-12 p.m. Good pay and benefits.
PPC INDUSTRIES
1031 S. Noel
Wheeling, Ill.
Phone 537-1001

TRAVEL GIRLS – GUYS

OVER 18
Free to travel Hawaii, Florida, & thruout U.S.A. No exp. nec. with 2 weeks expense paid training program, $400 a month thereafter. Must be neat, single, & able to leave immediately. All transportation furnished.
For personal interview call
For personal interview call
Miss Sands — 452-8993 Mon. - Fri. 10 a.m. - 5 p.m. Parents welcome at interview.

TRAVEL AGENT
Experienced
Must know OAG — tariff — national and international travel — commercial and vacation. 2 Years experience required Begin immediately. Located in Rolling Meadows.
253-4130

TREE Trimmers & ground men. Experienced only. 824-4024. Equal Opportunity Employer.

TRUCK DRIVER
To load and haul hay. Full time, year around, benefits.
JOHN HENRICKS INC.
Rand & Arlington Hts. Rd.
Arlington Hts. 253-0185

TV/AUDIO TECH
Experienced. Color B/W
Large modern shop. Benefits.
Hoffman Estates area.
Phone 884-8660

BUYING ?
Try A Want Ad !

TYPIST-DICTAPHONE
LOTS OF JOBS TO MATCH YOUR SKILLS
Full time or part time
Call Mickey
296-5515
ELAINE REVELL INC.
Temp. Office Service
2510 Dempster Rm 106

TYPISTS

Magnetic data input operator needed to learn data inputting on an electronic keyboard machine. No experience necessary, will train. An office of a national accounting firm. Pleasant surrounding and good starting pay. Call Miss Soderstrom at 297-1111.

Underwriter
GREAT
CAREER OPPORTUNITY
Large auto, fire, liability and bonding insurance company. Arlington Heights office. Will train.
255-9500 Personnel

UPHOLSTERER — experienced Apply in person at 646 East Northwest Highway, Palatine

USED CAR LOT MAN

Full Time. Good working conditions. Apply in person to
SCOTTY ROBINSON
POOLE FORD
400 W. Northwest Hwy.
Arlington Heights

VENDING MACHINE

- Maintenance Man
- Service Man

Prefer experienced men for Elgin area vending firm. Good pay & fringe benefits. Replies strictly confidential.
ELGIN CANTEEN SERV.
697-5282

WAITRESS

Wanted day or eve. hours
GOLDEN LANCE
RESTAURANT
AND COCKTAIL LOUNGE
1500 S. Busse Rd.
Elk Grove Village
956-7850

WAITRESS

For the new Black Angus Restaurant NOW!
Apply in Person
Rand at Arl. Hts. Rd.
Arlington Hts.

WAITRESS wanted - nights - El Cid Restaurant, Arlington Hts, 394-9494.

WAITRESSES

Immediate openings
5 days per week
Excellent tips, plus hourly wage, paid vacations, paid major medical & dental insurance, yearly bonus.
APPLY IN PERSON
GOLDEN BEAR
FAMILY RESTAURANT
380 County Line Rd.
Deerfield

USE THE WANT ADS

WAITRESSES

Evenings
Experienced preferred, but will train.
Call Mrs. Young
956-1170
ZAPPONES BRANDYWINE
RESTAURANT
1000 Busse Rd.
Elk Grove Village
(in the Holiday Inn)

WAITRESSES
Luncheons
Experienced, Including Saturday.
Nights
Experienced including weekends.
Ignatz & Mary's
Grove Inn
824-7141

WAITRESSES

Experienced, attractive, for country club for year around employment. Fringe benefits. Call 766-0415.

WAITRESSES
Anytime
CARDINAL RESTAURANT
55 E. Rand Rd. Des Plaines
298-1466

WAITRESSES
Young and attractive. Excellent earnings, pleasant working conditions
Call Janice - 634-3313
CHEETAH II LOUNGE
Rt 31 & 45
Hall Day, Ill

WAITRESSES
Day and evening. Full and part time. Apply:
SOME OTHER PLACE PUB
2680 Golf Rd.
Glenview, Ill.

WAITRESSES — Full & part time. Cocktail waitress, 5 to 9 p.m. Waterfall Restaurant 437-4949

WAITRESSES, lunch and dinner. Full or part time. Experienced. CL 3-2025

WAITRESSES Grill Waitresses. Year around country club operation. Excellent salary Experience required. Must be able to work weekends and holidays. Phone 773-1800

WAITRESSES. nights. full time, part time Hackney's in Wheeling. 743-3060 before 4 p.m.

WAREHOUSE

Full & Part-time women needed for light warehouse. Will train. Good salary. Apply in person at:
HANES HOSIERY
MIDWEST
1375 Lunt Ave.
Elk Grove Village
593-6885

WAREHOUSE
PERMANENT PART TIME
HELP needed. Light warehousing ground maintenance. Varied duties. Hrs. 1-4 p.m.
Call:
Dan Engh 439-5111
Between 8:30-5 p.m.

WAREHOUSE

Schaumburg Industrial Park. Young married men, shipping, and receiving experience. Company benefits. Salary commensurate with experience. Call Jack 894-7012.

WAREHOUSE
GENERAL WAREHOUSE
Minimum of 1 year experience narrow aisle forktruck. Own transportation. Must have good previous attendance record Apply in person.
HOBART/McINTOSH
1825 Greenleaf
Elk Grove Village

WAREHOUSEMAN
Starting salary $3.75 per hr. Pleasant surroundings with opportunity for advancement. Elk Grove area.
956-0100

WAREHOUSEMAN Aluminum building products. 40 hour week. 766-4184

USE CLASSIFIEDS

Professional Sales Position

WE OFFER:
- Salary
- Paid Vacation
- New Car
- Factory Incentives
- Complete Training
- Management Opportunity
- Insurance Program
- Security

QUALIFICATIONS:
- Age 21 Or Over
- No Experience
- High School Education
- Desire

We will recruit several people for an executive sales career selling automobiles for the # 1 Chevrolet Dealership in Elk Grove Village, Ill.

CALL FOR APPOINTMENT

We will review applications on April 15-16-17, between the hours of 1:00 P.M. and 7:00 P.M.

See John Porcelli or Richard Hoskins, Jr. for application and interview at

Hoskins Chevrolet, Inc.
175 N. Arlington Hts. Rd., Elk Grove Village
439-0900
Experienced salesmen need not apply

840—Help Wanted

WAREHOUSE MAN

For general duties, including shipping, receiving, stockwork, order filling and packing. Work will be varied. Steady full time work, no layoffs. Excellent fringe benefits. We are an equal opportunity employer.

RABURN PRODUCTS
33 E. Palatine Rd.
Wheeling

WAREHOUSEMAN needed. Apply 1155 Estes, Elk Grove

WAREHOUSEMEN

Carpet warehouse, over 18. Hours 8 a.m.-4 p.m. or Midnight to 8:30 a.m. Liberal salary. Company benefits. Call Ray or Fred, 593-8590.

WAREHOUSEMEN

Two warehousemen needed full time to pick and pack orders. Excellent wages. Equal opportunity employer.

CURTIN MATHESON SCIENTIFIC
1850 Greenleaf
Elk Grove Village
439-5880

WELDER

Experienced arc welder for small custom [illegible] shop. Blueprint reading. Excellent pay plus overtime. Paid vacation and insurance.

DESCO INC.
1240 Howard St.
Elk Grove Village
[illegible]

WELDER — Experienced job shop welder. Must read prints. Gromm Welding, 70 Scott Street, EGV. Ph. 439-0111

WELDERS — Full or part time. 437-6660 or 437-2585

YOUNG MAN WILLING TO LEARN TRADE

Learn machinist trade. Must be conscientious and dependable. Permanent position in job shop. All benefits.

DONLON ENGINEERING CO.
125 Elizabeth Drive
Elk Grove
Phone 437-7360

UNION 76

SERVICE STATION FOR LEASE

Locations in Northwest Suburbs
- PAID TRAINING
- COMPANY FINANCING

FOR INFORMATION CALL
484-7800
After 7:00 p.m.
815 455-1315
593-2677

KELLY GIRL

Looking for Mag Card Operator

To work in Elk Grove approximately 1 week every month. Temporary assignment.

KELLY SERVICES
605 Lee Street
Des Plaines
827-5230

EVERYONE [illegible] Brittanica [illegible] repres[illegible] [illegible] Full or part time [illegible] After 6, 295-[illegible]

COOK [illegible] Railway House [illegible] operating [illegible] April 15 thru October 1st. Good [illegible] Convenient interview arranged. Phone 773-1800

WOMAN — Full time for print shop. Knowledge of bindery and layout work. [illegible] answering phone. [illegible]

850—Help Wanted Part Time

BARTENDER

FEMALE WANTED
PART TIME
MULLENS LOUNGE
Rand Rd. & Hicks Rd.
Palatine 991-1686

BOOKKEEPER For Arlington Heights Lowers. About 6 hours a week. Work in our office when you choose during regular business hours. 259-1210

BURGER KING

Is seeking ambitious individuals for part time day or night positions. Apply in person.

Burger King
1540 E. Northwest Highway
Palatine
Burger King
1205 Central Rd.
Mt. Prospect

Cashier

(Thurs. & Fri. 11-3 p.m.
Sat. 9:15-6:30 p.m.)

Customer Service

(Mon. & Tues. 5:15-10 p.m.
Sun. 10:15-6:30 p.m.)

For appointment call —
882-6800

HOMEMAKERS, INC.
1773 E. Woodfield Rd.
Schaumburg, Ill.
(Just south of Woodfield)

CASHIER

PART TIME
FRI., SAT., SUN.
WILLIAMS LIQUORS
840 Elmhurst Rd., Des Plaines
593-9776

CASHIER part time. 259-0600 ext. 112 ask for Paul.

CLEANING lady 2 days a week. References required. Call for interview 541-7371

COCKTAIL Waitress - experienced. Friday and Saturday nights. Old Orchard Country Club 255-2025.

Sell It with an Ad!

850—Help Wanted Part Time

CLEANING MAINTENANCE

Man for Palatine area. Husband/wife for Rolling Meadows area. Experience preferred.

392-5345

COOK

Male-female, part time. Apply between 2 & 5 p.m. Monday thru Friday.

Shakey's Pizza
865 S. Elmhurst
Des Plaines

CREW managers. Must like to work with children. 827-7914

Driver

PART TIME HELP

Man needed part time to drive Delivery Van for Suburban Newspaper Company 2 nights a week, Monday & Wednesday, between the hours of 11:45 p.m. and 4:45 a.m.

Must have good driving record and be familiar with the Northwest Suburban area. For further information call:

Paddock Publications, Inc.
394-0110
Harvey Gascon

DRIVERS

BUS DRIVERS

Palatine School Dist. 15 7-9 a.m., 2-4:30 p.m. Paid training. Rolling Meadows, Palatine areas. Fringe benefits. Call Mr. Tinsley
991-1771

DRIVERS

MAN OR HIGH SCHOOL BOY with car needed to deliver papers early A.M.
Call Wheeling News Agency
537-6793

DRIVERS WANTED

Permanent part time, early A.M. Company vehicle provided.

Call Mt. Prospect News Agency, 392-1830

DRY CLEANERS

Finishing of garments for dry cleaners. Mid-day hours (20-25 hrs. weekly). No experience necessary. From $2.40 to $3.50 hr.

REICHARDT CLEANERS
Rolling Meadows 398-9702

GENERAL OFFICE

Immediate openings
5 p.m. to 9 p.m.
- TYPIST — 60WPM
- ACCTG. — Adding machine exp. nec. — no typing

Arl. Hts.-Buffalo Gr. area
Call Personnel 398-2440

GENERAL OFFICE

Work in carpet warehouse office, 5 p.m. to 9 p.m.

Call Mr. Krugman
593-8590

JANITORIAL Help — James A. Butler & Co., Elk Grove Center. 439-0745.

LANDSCAPER/GARDENER (Part time)

Individual with some knowledge of plantings. Work will involve cutting grass, trimming, and planting of new shrubbery. Retiree acceptable. Should be a pleasant job for the right person.

Contact M. J. Connors
593-3080
or apply directly to
STANDARD COMPONENTS
2201 Landmeier
Elk Grove Village
Equal opportunity employer

MAN for janitorial service evenings. 3 hours, experience preferred. 398-3985.

MECHANIC

Full or part time

Machine maintenance & setup. Handy with tools. Familiar with Lathe & Shaper desirable.

Mt. Prosepct 255-2111

NEWSPAPER SALES

Retired person or college student with late classes. Wanted to sell papers at the train station.

Call Mt. Prospect News
392-1830

OFFICE. Part time. St. George & The Dragon, 359-9122.

PART TIME

We need a man to help us for 2 or 3 hours late afternoons and early evenings to service, unload, load and park trucks after our landscape crews return. Good pay for responsible man over 20. Phone Arvid Alvin for interview between 1:30 and 5:30

724-1300
RALPH SYNNESTVEDT & ASSOC., INC.
3602 GLENVIEW RD.
GLENVIEW

PART Time Setup & Relay Man. Early A.M. Plum Grove News Agency, 359-2621

AVON CALLING

ASSEMBLERS PACKERS

PART TIME
9 A.M. TO 3 P.M.
Partial Weeks

Now accepting applications for openings in our modern, clean shipping dept.

EXCELLENT WAGES PLUS DISCOUNT ON ALL OUR PRODUCTS
APPLY

AVON PRODUCTS, INC.
Corner Golf & Waukegan Rds.
Morton Grove, Ill.
An Equal Opportunity Employer

SECURITY — WOMEN'S WEAR PART TIME

Our Woodfield store has openings in our Security Department. Flexible hours. Must be mature and neat appearing. Experience preferred. Good starting salary including a merchandise discount.

Madigans

PHONE PERSONNEL OFFICE — 882-0300
or apply — G112, Woodfield Mall, Schaumburg

Newspaper

WANTED

Men and Women to deliver bundles of newspapers to our Carriers during the early morning hours. Due to our expansion program, several routes are now available in the Northwest Suburban area. If you have a large station wagon or sports van, why not put it to good use. For just a couple hours a day, you can earn $60.00 a week or more in your spare time. Ideal situation for husband and wife team. Gives us a call or stop in anytime Monday through Friday between the hours of 8 a.m. & 5 p.m. We offer complete training for those who qualify.

Paddock Publications, Inc.
394-0110 Harvey Gascon

WANTED - WANTED - WANTED

850—Help Wanted Part Time

PART TIME STOCKMAN

Des Plaines — Opportunity for conscientious and reliable individual, 3 hours per day, shipping/receiving — hydraulic components. Hours 1 p.m. to 4 p.m. Call 298-5555.

PART Time — women over 16, telephone work from office. Salary, commission. Alternate 5-9 evenings. 398-5767.

PERSONNEL CLERK

Part Time

If you are an excellent typist and have the ability to deal with people and are interested in a challenging assignment with lots of variety, we have just the position for you in our Personnel Department.

This would be part time for 4-5 hours per day everyday with the possibility of full time later on.

TELEDYNE POST
700 Northwest Hwy
Des Plaines, Ill.
299-1111
Equal Opportunity Employer

Public Relations Work

Have some

FUN

and earn $150 to $200 per week extra doing Public Relations Work, part time evenings. Call Mike Stands at 398-3103 between 1 and 5 p.m. weekdays.

RESTAURANT HELP

PART TIME DAYS OR NIGHTS

Apply in person

CAL'S ROAST BEEF
426 W. Higgins Rd.
Schaumburg, Ill.

RN OR LPN

Needed part time to do insurance physicals in and near Palatine. Excellent pay, need car.

INSTAMEDEX INC.
455-4600

ROUTE CHECKERS PART TIME SAT. A.M. ONLY

Hourly wages plus car expense.

WOMEN MEN
CALL
PADDOCK PUBLICATIONS
CIRCULATION DEPT.
394-0110
ASK FOR "SAM"

SALES

RETAIL FABRICS

Need reliable women part time. You'll sell fashion fabrics in our Randhurst Store. Experience helpful, but we will train you. Apply in person at the store.

MARY LESTER FABRICS

SALES

Part time sales of Singer Sewing machines. Salary plus commission. Sewing ability required.

SINGER CO.
Randhurst Center

SALES — part time. Apply Woodfield Shirt Tales, Woodfield Mall.

SALESMEN

Part time wanted
Good pay, flexible hours.
WHEELING NURSERY
642 S. Milwaukee
Wheeling
537-1111

SALESWOMAN

Wanted - part time saleswoman. Opportunity for advancement plus discount.

APPLY IN PERSON
THE SINGER CO.
F-110 Woodfield Mall
Schaumburg, Ill.
equal opportunity employer

SECRETARY

Part time 9-3, all year around. Typing, shorthand necessary.

392-5363

SECRETARY — Part time. Hours flexible. 437-6697. Contact J. Kennaugh, Arlington Heights.

SWITCHBOARD OPERATOR CASHIER

Part time. Hours 5-9 weekdays, Sat.-Sun. all day. Alternate days. Contact Mr. Lichtenberger

CASS FORD INC.
750 E. NW Hwy
Des Plaines, Ill.

WAITERS

Excellent opportunity for high school or college students desiring to work part time. Apply in person to Don Cavanaugh or Jerry Maull at the

HUNGRY LION RESTAURANT
2885 Algonquin, Rolling Meadows
between 2 - 5 p.m. or call
398-7450

WAITRESS — Lunch waitresses. Camelot Restaurant. 956-1990.

WANTED — Thorough, dependable cleaning lady, every other Friday. $20. Must have own transportation — Northwest Schaumburg. Evenings. 884-0837.

900—Situations Wanted

BABYSITTING wanted in your home. Full time. 358-6971.

GIRL FRIDAY

One girl office preferred. Do speed writing, typing, payroll clerk, purchasing agent, accounts receivable & payable, trial balance. No taxes or shorthand. Familiar with most office machines. Palatine or Rolling Meadows area preferred. $175 to $200 weekly to start. Exp. in sales. After 6:30 p.m. 265-4607.

TRACER lathe operator, 13 years experience, 7 years turning large plastic injection molds. Call after 6:30 p.m. 437-4289.

Please Check Your Ads!

Advertisers are requested to check the FIRST insertion of their advertisement and in case of error to notify the Classified Department at once in order that correction can be made. In the event of error or omission, the newspaper will be responsible for ONLY the first incorrect insertion and only to the extent of the space that the ad requires. Errors will be rectified by republication for one insertion. Please check your ads and notify us at once. Corrections and cancellations are accepted by phone if received by

Fri. 11 a.m. for Sun. Ed.
Fri. 4 p.m. for Mon. Ed.
Mon. 11 a.m. for Tues. Ed.
Tues. 11 a.m. for Wed. Ed.
Tues. 4 p.m. for Thurs. Ed.
Wed. 4 p.m. for Fri. Ed.

Call
(312) 394-2400

For Quick Results

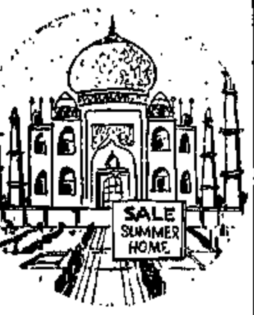

Place a Herald Want-Ad
Call
394-2400

Want Ad and Cancellation Deadlines

Sunday issue - 11 a.m. Fri.
Monday Issue - 4 p.m. Fri.
Tuesday Issue - 11 a.m. Mon.
Wed. Issue - 11 a.m. Tues.
Thursday Issue - 4 p.m. Tues.
Friday Issue - 4 p.m. Wed.

the Legal Page

Ordinance No. 74-10

AN ORDINANCE AMENDING THE COMPREHENSIVE ZONING ORDINANCE OF THE VILLAGE OF BUFFALO GROVE, ILLINOIS, FOR THE YEAR 1961 AS AMENDED

WHEREAS, upon the application made by the owner of a certain tract of land, public hearing was held by the Plan Commission to zone in accordance with the statutes of the State of Illinois and the ordinances of the Village of Buffalo Grove, and said Commission did file and make recommendations to the President and Board of Trustees with respect to the zoning classification of said land and the Board approved said recommendations.

NOW, THEREFORE, BE IT ORDAINED BY THE PRESIDENT AND BOARD OF TRUSTEES OF THE VILLAGE OF BUFFALO GROVE, ILLINOIS:

SECTION 1. The property covered in this Amendment is legally described as follows:

The North 580.0 feet of the South 880.0 feet of the West 333.0 feet of the East Half of the East Half of the Southwest Quarter of Section 4, Township 42 North, Range 11, East of the Third Principal Meridian, except the West 33.0 feet thereof and except that part described as follows:

Beginning at a point on the Easterly right-of-way line of Buffalo Grove Road, 300.00 feet North of the South line of said Section 4; thence Northerly along said Easterly right-of-way line a distance of 230.0 feet to a point; thence Southeasterly along a straight line a distance of 230.63 feet to a point 17.0 feet East of said Easterly right-of-way line of Buffalo Grove Road; thence Westerly a distance of 17.0 feet to the point of beginning, in Cook County, Illinois. Located on East side of Buffalo Grove Road North of Dundee Road.

SECTION 2. The parcel being less than four acres, a variation is hereby granted and the said property is zoned B-4 Business Services and Wholesale District. A variation is further granted authorizing an eight foot transitional yard buffer strip on the north, south and east sides of said parcel in the event said side abuts a residential district. The zoning herein granted is subject to the stipulations, conditions and restrictions contained in Ordinance No. 74-8 (passed and approved April 1, 1974) being an Ordinance Approving a Pre-Annexation Agreement.

SECTION 3. The Zoning Map of the Village is amended to reflect the above zoning.

SECTION 4. This Ordinance shall be in full force and effect from and after its passage and approval according to law.

AYES: 6; NAYS: None; ABSENT: None.

PASSED April 1, 1974
APPROVED: April 1, 1974
R. GARY ARMSTRONG
Village President
VERNA L. CLAYTON
Village Clerk

Published in the Herald Buffalo Grove April 12, 1974.

Notice to Bidders

Interested parties are invited to submit bids for the construction of the Jeffery Avenue Bridge over the Wheeling drainage ditch. Specifications and bid forms may be obtained at the office of purchasing agent at the address listed below for $20, 50 per cent of which is refundable if documents are returned in good condition within 14 days from the date of bid opening.

Sealed bids submitted by and in accord with the standards outlined in "Instructions to Bidders" will be accepted until 8 p.m. Monday, May 6, 1974 at which time bid opening will take place at the regular meeting of the Board of Trutees of the Village of Wheeling.

M. O. Horcher,
Purchasing Agent
255 W. Dundee Rd.
Wheeling, Ill 60090

Published in The Herald Wheeling April 12, 1974.

Public Notice

NOTICE OF PROPOSED CHANGE IN GAS SCHEDULES

NORTHERN ILLINOIS GAS COMPANY hereby gives notice to the public that it has filed with the Illinois Commerce Commission on March 26, 1974 new Rider 19, Gas Exploration Adjustment, providing for an adjustment, which will probably increase charges for gas service, to reflect investment in exploration activities conducted for the purpose of obtaining supplies of gas.

Further information with respect thereto may be obtained either directly from this Company or by addressing the Secretary of the Illinois Commerce Commission at Springfield, Illinois 62706.

A copy of the proposed change in schedules may be inspected by any interested party at any business office of this Company.

Northern Illinois
Gas Company
By: J. M. QUIGLEY
Financial Vice
President and Secretary

Published in Arlington Heights Herald, April 5, 12, 1974.

Notice

NOTICE IS HEREBY GIVEN that Elk Grove Township will receive and open sealed bids on office intercom music system at the Elk Grove Town Hall, 2400 South Arlington Heights Road, Arlington Heights, Illinois, until 4:00 o'clock P.M., April 22, 1974. Specifications and full information are available at the Town Hall during customary business hours.

NOTICE IS FURTHER HEREBY GIVEN that the bids will be awarded at the regular monthly meeting of the Board of Town Auditors to be held at said Town Hall at 8:00 o'clock P.M. on Monday, May 6, 1974.

Elk Grove Township and the officers thereof reserve the right to reject any and all bids, to award separate bids and to waive bidding formalities.

Elk Grove Township
RICHARD HALL (s)
Supervisor
GEORGE R. BUSSE (s)
Clerk

Published in Elk Grove Herald April 12, 1974.

Public Notice

Notice is hereby given, pursuant to "An Act in relation to the use of an assumed name in the conduct or transaction of business in this State," as amended, that a certificate was filed by the undersigned with the County Clerk of Cook County, file No. K-38351 on the 27th day of March, 1974 under the assumed name of J.H.A. Engineering with place of business located at 1838 Pine Street, Des Plaines, Illinois. The true name and address of owner is Jack H. Albers, 1838 Pine Street, Des Plaines, Illinois.

Published in the Des Plaines Herald, April 5, 12, 19, 1974.

Bid Notice

Township High School District 211 will receive sealed bids for home ec equipment until 10 a.m. April 23, 1974. Specifications may be obtained from Mr. T. C. Favale at the G. A. McElroy Administration Center, 1750 S. Roselle Rd., Paltine, Ill.

Published in Palatine Herald April 12, 1974.

STATE OF ILLINOIS)
) SS
COUNTY OF COOK)

IN THE CIRCUIT COURT OF COOK COUNTY, ILLINOIS COUNTY DEPARTMENT COUNTY DIVISION

IN THE MATTER OF)
THE PETITION TO)
ANNEX THE)
TERRITORIES TO)
THE VILLAGE OF)
MOUNT PROSPECT,)
ILLINOIS.)

NO. 74 CO 412

Notice

Notice is hereby given that a Petition to Annex the Territories to the Village of Mount Prospect, was filed on the 5th day of April, 1974. The Petition sets forth that it is signed by a majority of the owners of record of land within the territory proposed to be annexed to the Village of Mount Prospect, and also by a majority of the electors residing in the said territory. Further, that no portion of the said territory proposed to be annexed to the Village of Mount Prospect is now located within the corporate limits of any municipality; and also that the territory proposed to be annexed to the Village of Mount Prospect is outside the Village of Mount Prospect but is contiguous to the said village. And further that it is presented pursuant to Chapter 24, Section 1-1-1 et seq of the Illinois Revised Statutes as amended and the land embraced and legally described in the said Petition is described as follows:

All that part of the West ½ of the Southwest ¼ of Section 27, Township 42 North, Range 11 East of the Third Principal Meridian described as follows: Commencing at a point on the West line of the Southwest ¼ of Section 27 aforesaid which is 50.0 feet North of the Southwest corner thereof; thence North on the West line of the Southwest ¼ of Section 27 aforesaid to a point which is 250.0 feet South of the Northwest corner of the Southwest ¼ of Section 27 aforesaid:

thence East parallel with the North line of the Southwest ¼ of Section 27 aforesaid, 436.78 feet; thence Northeasterly at right angles to the center line of Rand Road 134.77 feet to the Northeasterly line of Rand Road and the Southwesterly line of Lot 7 in Arlington Meadows being a Subdivision of that part of the West ½ of the Southwest ¼ lying Northeasterly of the center line of Rand Road in Section 27, Township 42 North, Range 11 East of the Third Principal Meridian;

thence Southeasterly along the Northeasterly line of Rand Road and the Southeasterly line of Lot 7 in Arlington Meadows aforesaid to the Northwesterly corner of Lot 9 in Arlington Meadows aforesaid, thence Southwesterly at right angles to the Northeasterly line of Rand Road, a distance of 50 feet to the center line of Rand Road, thence Southeasterly along the center line of Rand Road to its intersection with the extension to the Northeast of the Southeasterly line of Lot 5 in Block 3 in Prospect Meadows, a subdivision of the West ½ of the Southwest ¼ of Section 27, Township 42 North, Range 11 East of the Third Principal Meridian;

thence Southwesterly along the aforesaid extension and the Southeasterly line of Lot 5 in Block 3 aforesaid to the Southeasterly corner of Lot 5 in Block 3 aforesaid; thence Southeasterly along the Northeasterly line of Lots 16 and 15 in Block 3 aforesaid to the Southeasterly corner of Lot 15 in Block 3 aforesaid: thence Southeasterly to a point on the Northwesterly line of Lot 14 in Block 3 aforesaid which is 48.0 feet Southwesterly of the Northeast corner of Lot 14 aforesaid:

thence Southeasterly to a point on the Southeasterly line of Lot 14 in Block 3 aforesaid which is 11.0 feet Southwesterly of the Southeast corner of Lot 14 in Block 3 aforesaid; thence Northeasterly along the Southwesterly line of Lot 14 in Block 3 aforesaid 11.0 feet to the Southeast corner of Lot 14 in Block 3 aforesaid;thence South along the East line of Lots 13 and 12 and along the line which measures 12.0 feet in length North and South of Lot 10 all in Block 3 aforesaid to the Northerly line of Lot 10 in Block 3 aforesaid being the Easterly portion of Lot 10 which measures 36.0 feet in length in an East and West direction;

thence East along the Northerly line of Lot 10 in Block 3 aforesaid, 36.0 feet to the East line of Lot 10 in Block 3 aforesaid, thence South along the East line of Lot 10 in Block 3 aforesaid to the Southeast corner of Lot 10 in Block 3 aforesaid; thence East along the South line of Lot 9 in Block 3 aforesaid to the Southeast corner of Lot 9 in Block 3 aforesaid; thence East 33 feet to a point on the East line of the West ½ of the Southwest ¼ of Section 27 aforesaid which is 278.24 feet South of the Northeast corner of the Southwest ¼ of the Southwest ¼ of Section 27 aforesaid;

thence South along the East line of the West ½ of the Southwest ¼ of Section 27 aforesaid to a point 50.0 feet North of the Southeast corner of the West ½ of the Southwest ¼ of Section 27 aforesaid; thence West along a line which is 50.0 feet North of and parallel to the South line of the West ½ of the Southwest ¼ of Section 27 aforesaid to the point of beginning, all in Cook County, Illinois.

AREA: 61.07 acres

The Petition further sets forth that an accurate map is attached thereto.

The Petition prays that the said described property to be annexed to the Village of Mount Prospect, Cook County, Illinois, and further that the Court submit the question of said annexation of the property of the corporate authorities of the Village of Mount Prospect, and further your Petitioners pray that the Court set a date and time for hearing on the subject Petition and request that the said date for hearing be not less than twenty (20) nor more than thirty (30) days after the filing of the Petition.

Notice is hereby given that a hearing upon the Petition has been set for May 1, 1974, at 10:15 o'clock A.M. in Room 1703 of the Chicago Civic Center, located at Clark and Randolph Streets, Chicago, Cook County, Illinois. The hearing will be held before Judge Harry G. Commerford, or any Judge sitting in his stead.

PETITIONERS FOR ANNEXATION TO THE VILLAGE OF MOUNT PROSPECT
ROBERT F. MEERSMAN
Attorney for the Petitioners

Published in Mt. Prospect Herald April 12, 1974.

Notice of Hearing

The Arlington Heights Zoning Board of Appeals will consider a request for a variation from Section 11.2-4.1 (Front Yard) and Section 11.2-4.3 (Rear Yard) of The Zoning Regulations.

NOTICE IS HEREBY GIVEN that a Public Hearing will be held at 8:00 P.M. April 29, 1974 in the Municipal Building, 33 South Arlington Heights Road, Arlington Heights, Illinois at which time the Zoning Board of Appeals will consider a request for a front yard variation from the strict terms of Section 11.2-4.1 (Front Yard) and also a request for a rear yard variation from the strict terms of Section 11.2-4.3 (Rear Yard) of the Zoning Regulations to permit the construction of two one-story office buildings on the following legally described property.

Lots 1 through 10, both inclusive, in Block 2 in Feuerborn and Klode's Arlington Manor, being a Subdivision in Section 10, Township 41 North, Range 11 East of the Third Principal Meridian, in Cook County, Illinois.

Commonly known as the South side of Central Road between Pine Avenue and Haddow Avenue, Arlington Heights, Illinois.

Interested persons will be given an opportunity to be heard.

FREDRIC MARKS,
Chairman
Zoning Board of Appeals

Published in Arlington Heights Herald April 12, 1974.

Notice

NOTICE IS HEREBY GIVEN that Elk Grove Road District will receive and open sealed bids on Higgins Creek widening and cleaning work, at the Elk Grove Town Hall, 2400 South Arlington Heights Road, Arlington Heights, Illinois, until 4:00 o'clock P.M., April 22, 1974. Specifications and full information are available at the Town Hall during customary business hours.

NOTICE IS FURTHER HEREBY GIVEN that the bids will be awarded at the regular monthly meeting of the Board of Town Auditors to be held at said Town Hall at 8:00 o'clock P.M. on Monday, May 6, 1974.

Elk Grove Township and the officers thereof reserve the right to reject any and all bids, to award separate bids, and to waive bidding formalities.

ELK GROVE
ROAD DISTRICT
ALFRED C. STEIL
Highway Commissioner

Published in Elk Grove Herald April 12, 1974.

Notice of Public Hearing

THE ARLINGTON HEIGHTS ZONING BOARD OF APPEALS WILL CONSIDER A REQUEST FOR A VARIATION FROM SECTION 11.2-4.1 (Front Yard) AND SECTION 11.2-4.3 (Rear Yard) OF THE ZONING REGULATIONS.

NOTICE IS HEREBY GIVEN that a Public Hearing will be held at 8:30 p.m. April 29, 1974 in the Municipal Building, 33 South Arlington Heights Road, Arlington Heights, Illinois at which time the Zoning Board of Appeals will consider a request for a front yard variation from the strict terms of Section 11.2-4.1 (Front Yard) and also a request for a rear yard variation from the strict terms of Section 11.2-4.3 (Rear Yard) of the Zoning Regulations to permit the construction of two one-story office buildings on the following legally described property.

Lots 1 through 10, both inclusive, in Block 3 in Feuerborn & Klode's Arlington Manor, being a Subdivision in Section 10, Township 41 North, Range 11 East of the Third Principal Meridian, in Cook County, Illinois.

Commonly known as the South side of Central Road between Pine Avenue and Haddow Avenue, Arlington Heights, Illinois.

Interested persons will be given an opportunity to be heard.

FREDRIC MARKS,
Chairman
Zoning Board of Appeals

Published in Arlington Heights Herald April 12, 1974.

Bid Notice

The City of Rolling Meadows will receive sealed bids for the purchase of 200 parkway trees until 3:00 p.m. on Monday, April 22, 1974 at which time bids will be publicly opened and read in the office of the City Manager, 3600 Kirchoff Road, Rolling Meadows, Illinois.

Specifications may be obtained from the Public Works Building of the city, 3200 Central Road, Rolling Meadows, Illinois.

Published in Rolling Meadows Herald April 12, 1974.

Bid Notice

The City of Rolling Meadows will receive sealed bids for the purchase of various quantities, sizes and types of shrubbery until 3:00 p.m. on Monday, April 22, 1974 at which time bids will be publicly opened and read in the office of the City Manager, 3600 Kirchoff Road, Rolling Meadows, Illinois.

Specifications may be obtained from the Public Works Building of the city, 3200 Central Road, Rolling Meadows, Illinois.

Published in Rolling Meadows Herald April 12, 1974.

Bid Notice

Township High School District 211 will receive sealed bids for typewriters and calculators until 10 a.m. April 23, 1974. Specifications may be obtained from Mr. T. C. Favale at the G. A. McElroy Administration Center, 1750 S. Roselle Rd., Palatine, Ill.

Published in Palatine Herald April 12, 1974.

Public Notice

Notice is hereby given, pursuant to "An Act in relation to the use of an assumed name in the conduct or transaction of business in this State," as amended, that a certificate was filed by the undersigned with the County Clerk of Cook County, file No. K-38209 on the 18th day of March, 1974 under the assumed name of Lee Chemical & Supply Co. with place of business located at 2821 Higgins Road, Elk Grove Village, Illinois. The true name and address of owner is Lee Swieca, 104 West Mason Drive, Hoffman Estates, Illinois 60172.

Published in The Herald of Hoffman Estates-Schaumburg March 29, April 5, April 12, 1974.

Today on TV

Channel		
Channel	2	WBBM-TV (CBS)
Channel	5	WMAQ-TV (NBC)
Channel	7	WLS-TV (ABC)
Channel	9	WGN-TV (Ind)
Channel	11	WTTW (PBS)
Channel	20	WXXW (Educ)
Channel	26	WCIU (Ind)
Channel	32	WFLD (Ind)
Channel	44	WSNS (Ind)

Morning

5:45 2 Thought for the Day
9 Five Minutes to Live By
5:50 2 News
9 News
5:55 5 Today's Meditation
6:00 2 Sunrise Semester
5 Knowledge
6:05 9 Romper Room
6:20 7 Reflections
6:25 7 The Shroud of Turin—Special
6:30 2 It's Worth Knowing . . . About Us
5 Town and Farm
6:35 5 Today in Chicago
9 Top O' the Morning
6:55 7 Earl Nightingale
6:57 9 Farm Market/Weather Report
7:00 2 CBS News
5 Today
7 Kennedy & Company
9 Ray Rayner and Friends
11 Sesame Street
8:00 2 Captain Kangaroo
9 Garfield Goose
11 The Electric Company
8:30 7 Movie, "The Pleasure Seekers," Ann-Margret
9 B.J. and Dirty Dragon
11 Mister Rogers' Neighborhood
9:00 2 The Joker's Wild
5 Dinah's Place
9 Hazel
11 Sesame Street
26 World of Commodities
9:10 26 Stock Market Review
9:30 2 Gambit
5 Jeopardy
9 I Love Lucy
26 Business Newsmakers
32 The Jack LaLanne Show
10:00 2 Now You See It
5 Wizard of Odds
9 Movie, "The Sun Comes Up," Jeanette MacDonald
11 Mister Rogers' Neighborhood
26 Business News and Weather
32 Garnet Ted Armstrong
10:30 2 Love of Life
5 The Hollywood Squares
7 The Brady Bunch
11 Edison the Old Man
26 Ask an Expert
32 Newstalk
44 The 700 Club
10:55 2 CBS News
11:00 2 The Young and the Restless
5 Jackpot
7 Password
26 Business News and Weather
32 New Zoo Revue
11:30 2 Search for Tomorrow
5 Celebrity Sweepstakes
7 Split Second
11 The Mystery of Kahoutek
26 News of the World
32 Cartoon Circus
11:45 26 American Stock Exchange
11:50 26 Optimus Report
55 2 NBC News

Afternoon

12:00 2 Lee Phillip and the News
5 News
7 All My Children
9 Bozo's Circus
11 Shroud of Turin—Special
26 Business News and Weather
32 Petticoat Junction
44 Esmeralda
12:25 26 Ask an Expert
12:30 2 As the World Turns
5 Three on a Match
7 Let's Make a Deal
11 Resurrection
32 Green Acres
12:50 26 Rich Peterson Report
1:00 2 The Guiding Light
5 Days of Our Lives
7 The Newlywed Game
9 The Seven Last Words of Christ
11 Oscar Brand's Easter
26 The Market Basket
32 Movie
44 The Galloping Gourmet
1:30 2 The Edge of Night
5 The Doctors
7 The Girl in My Life
9 Movie, "I'd Climb the Highest Mountain," William Lundigan
11 The Interpreter
44 Can You Top This?
2:00 2 The Price is Right
5 Another World
7 General Hospital
26 Business News and Weather
44 Not for Women Only
2:30 2 Match Game '74
5 How to Survive a Marriage
7 One Life to Live
11 Antiques VIII
26 News of the World
32 That Girl
44 Movie, "Pied Piper of Hamelin," Van Johnson
2:50 26 Commodity Final
2:55 26 The Market Final
3:00 2 Tattletales
5 Somerset
7 Love American Style
11 Lilias, Yoga and You
26 Harambee—26
32 Magilla Gorilla and Friends
3:30 2 Movie, "A Man Called Peter," Richard Todd
5 The Mike Douglas Show
7 Movie, "Valley of Mystery," Richard Egan
9 Family Theater, "Mr. Magoo in Noah's Ark"
11 Sesame Street
32 Banana Splits
4:00 9 The Flintstones
32 Speed Racer
4:30 9 Cartoons
11 Mister Rogers' Neighborhood
26 Soul Train
32 Little Rascals
44 Prince Planet
4:45 9 News, Weather, Sports
5:00 5 News, Weather, Sports
7 News, Weather, Sports
9 I Dream of Jeannie
11 Sesame Street
32 Batman Hour
44 Laffitime
5:30 2 CBS News
7 ABC News
9 Bewitched
26 Black's View of the News
44 Leave It to Beaver
5:45 26 Mi Rival

Evening

6:00 2 News, Weather, Sports
5 NBC News
7 News, Weather, Sports
9 The Andy Griffith Show
11 The Electric Company
32 Wild Wild West
44 F Troop
6:30 5 The Hollywood Squares
9 The Dick Van Dyke Show
11 Zoom
44 Sgt. Bilko with Phil Silvers
6:45 26 Informacion—26
7:00 2 Movie, "Ben Hur," Charlton Heston
5 Sanford and Son
7 The Brady Bunch
9 Dealer's Choice
11 Washington Week in Review
26 Viernes Espectaculares
32 Beverly Hillbillies
44 That Good Ole Nashville Music
7:30 5 Lotsa Luck!
7 The Six Million Dollar Man
9 It Pays to be Ignorant
11 The Consumer Game
26 Estrellas Musicales
32 The Lucy Show
44 Boxing from Olympic
8:00 2 Movie, "The Greatest Story Ever Told," Max Von Sydow—Part 1
9 Hee Haw
11 Comedy, "Much Ado About Nothing," Douglas Watson
26 El Edificio de Enfrente
32 The Merv Griffin Show
8:30 7 The Odd Couple
44 Movie, "Something for the Boys," Vivian Blaine
9:00 7 Toma
9 Perry Mason
26 La Criada Bien Criada
9:30 26 Cont'd Live with Estaben
32 Bill Burrud's Travel World
10:00 5 News, Weather, Sports
7 News, Weather, Sports
9 News, Weather, Sports
26 Informacion—26
32 Mission Impossible
44 Sports Page
10:30 5 The Tonight Show
7 Wide World in Concert
9 Movie, "The Robe," Richard Egan
26 La Hiena
44 F Troop
10:45 2 News
11:00 11 Shroud of Turin—Special
32 Night Gallery
44 The 700 Club
11:15 2 Movie, "The Flame and the Arrow," Burt Lancaster
11:30 11 Lilias, Yoga and You
32 Night Gallery
12:00 5 The Midnight Special
7 Kennedy at Night
12:30 7 Passage to Adventure—the Virgin Islands
1:00 7 The Shroud of Turin—Special
1:10 9 News
1:15 2 Don Kirshner's Rock Concert
1:30 5 News
7 Reflections
1:35 5 Meditation
1:40 9 Movie, "Rawhide," Tyrone Power
2:45 2 News
3:00 2 Movie, "Somebody Up There Likes Me," Paul Newman
3:25 9 Biography—Pope Plus XII
3:55 9 News
4:00 9 Five Minutes to Live By
5:20 2 Meditation

NORTH 12
♠ A 7 4
♥ A Q 6 2
♦ 5 4 2
♣ Q 10 6

WEST
♠ Q J 10 9 8 5 3
♥ 8
♦ 10 8
♣ 8 5 3

EAST
♠ —
♥ J 10 9 5 4
♦ Q J 9 6 3
♣ 9 7 2

SOUTH (D)
♠ K 6 2
♥ K 7 3
♦ A K 7
♣ A K J 4

Both vulnerable

West	North	East	South
			2N.T.
Pass	6N.T.	Pass	Pass
Pass			

Opening lead—♠Q

Big shot does admirable job

The Admiral looked over the dummy and counted 11 winners. The 12th would come if hearts broke or if a squeeze could be developed.

He played the four of spades from dummy and East discarded a diamond. West had all seven spades, so it was most unlikely that hearts would break. It was up to the Admiral to prepare for a squeeze.

There was no reason not to reconnoiter with the club suit so the Admiral ran off the four club tricks while discarding one of dummy's diamonds. West followed to three clubs. The intelligence operation had accounted for 10 of West's cards.

Two rounds of hearts came next. West followed to one so that he was marked

Win at bridge

with exactly two diamonds. This meant that East had started with five hearts and five diamonds. How could he be squeezed?

The Admiral worked it out quickly. A submarine attack was in order and he promptly led a low spade and ducked in dummy.

West won and led a spade back. East had already discarded twice on spades and once on clubs. A fourth discard would give the Admiral three diamond tricks or four heart tricks and East had to surrender to overwhelming naval forces.

(Newspaper Enterprise Assn.)

Callers mark 53 years of marriage

BUCKS AND DOES

"April in Paris" will be the theme of Saturday's dance when the Bucks and Does Square Dance Club meets at Dempster Junior High School, half block west of Elmhurst Road Ill. (Rte. 83) on Dempster Street in Mount Prospect.

All area square dancers are invited to join club caller Paul "Foggy" Thompson when he squares 'em up at 8 p.m. Lee Simpson and Shirley Keniuk will cue rounds throughout the evening.

Admission will be $2.50 per couple at the door. Refreshments will be served, door prizes awarded, and dancing will be continuous until 11 p.m. For more information, call 529-3874 or 439-1959.

RAND RAMBLERS

Jack Ritter of Grinnell, Iowa, will be calling the squares Saturday for the Rand Ramblers at the Boy Scouts of America Building, 1622 N. Rand Rd., Arlington Heights, beginning at 8:30 p.m.

Rounds with the Teitzlaffs begin at 8 p.m. All area dancers are invited and dancing continues until 11 p.m.

HAPPY TWIRLERS

Char-Lee will call their last dance for the Happy Twirlers, Friday night, April 19, at the Congregational Church, Graceland and Marion streets in Des Plaines. It will be a "double anniversary" dance marking the fourth year of the Happy Twirlers and the 53rd year of married life for the callers, Char-Lee . . . Graduates of the 75 Basic Class at the Trinity Lutheran Church in Des Plaines, who have elected to join the Happy twirlers will also receive their badges.

Diplomas will be presented to the graduates of the 75 Basic Class, Tuesday, April 16, at the Trinity Lutheran Church, 675 W. Algonquin Rd., Des Plaines.

The remaining Friday night dances of the season will be called by "selected area callers." There will be no dance tonight at Congregational Church, Des Plaines.

KNOTHEADS

The Knotheads of Illinois Inc. will hold their "State Spring Swing" dance on Sunday afternoon, April 21, at the Boy Scouts of America Building, 1622 N. Rand Rd., Arlington Heights, from 2:30 to 5:30 p.m.

Dave Taylor will be calling the squares with the Arnfields cueing the rounds . . . Tickets for this special opened dance are limited at $3 per couple.

For tickets and more information regarding this dance, contact Hank and Marge Schroeder at 253-0958 or Art and Lill Langerock at 253-7229.

Square dance news

HEY KIDS . . . The EASTER BUNNY will be in our store SATURDAY APRIL 13th from 2 to 5 p.m. VISIT HIM AND HAVE YOUR PICTURE TAKEN WITH HIM . . . FREE!

complete line of American Greeting Easter and Communion Cards

ENDLER'S PHARMACY
1770 W. Algonquin Rd. Mt. Prospect
439-5255 Alan Maslov, Registered Pharmacist

Sears

CATALOG SURPLUS STORE
Rte. 83 and Rte. 68
DUNHURST SHOPPING CENTER
WHEELING, ILLINOIS

Hurry... Quantities Limited

Junior 2 PIECE PANT Outfits

Assorted styles, and fabrics. Machine washable. Sizes: 5-7-9-11-13-16.

Was 22.97 to 25.97
NOW 9.99

Misses' Perma-Prest Knit Tops

Assorted styles and colors. Sizes: S(8-10), M(12-14) L(16-18). Not all styles and colors in all sizes.

Was 4.97
NOW 1.99

Misses' PANTS
Polyester and cotton. Fly-front zipper closing. Trim straight legs. Machine washable. Sizes: 8-10-12-14-16. In tiny, typical and tall sizes. Not all colors in all sizes.
Was 4.99 to 5.99
NOW 2.99

Student Tank Tops & Shirts

Assorted styles and colors. Machine washable. Sizes: 14-16-18-20-22-24. Not all styles in all sizes.

Was 2.99 to 3.49
NOW 2.29

Women's SANDALS

Assorted styles and colors. Sizes: 5-6-7-8-9-10. Not all styles in all sizes.

Was 6.99 to 11.99
NOW 4.99

Little Girls' Short Sets

Comfortable, long-wearing nylon knits stay color bright washing after washing. Striped pull-over tops have rib-knit neck and armholes. Solid-color ribbed shorts have tunneled elastic waistband, stitch-down front creases. Assorted colors. Sizes: S(3-4), M(5-6), L(6-6½).

Was 1.99
NOW 99¢

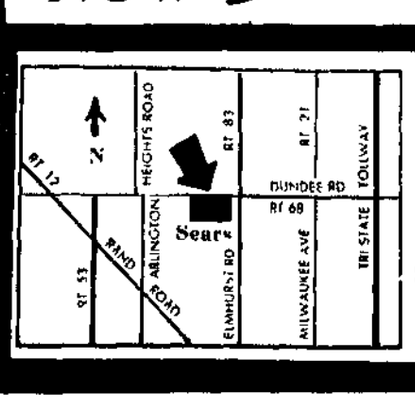

REGULAR STORE HOURS
Monday thru Friday
9:00 A.M. to 9:00 P.M.
Saturday
9:00 A.M. to 6:00 P.M.
SUNDAY 11 A.M. to 5 P.M.
AMPLE FREE PARKING

Catalog Surplus Store
Rte.83 and Rte.68, Dunhurst Shopping Center
Wheeling, Illinois

Want Something From Sears Catalog?
CATALOG TELEPHONE SALES
Call Our New Number 459-1770
CATALOG ORDERS CAN BE PICKED UP FROM 9 A.M. TO 9 P.M.
MONDAY THRU FRIDAY, SATURDAY 9 TO 6
SUNDAY 11:00 TO 5 P.M.

The environment

Nuclear plant to hurt Dunes?

by LEA TONKIN

Irreplaceable natural areas such as the Cowles Bog and portions of the Indiana Dunes National Lakeshore will be damaged by the construction of the proposed Bailly nuclear power plant along the Lake Michigan shoreline, say interveners in the Atomic Energy Commission's Safety and Licensing Board hearings. The criticism was leveled at a Wednesday press conference in Chicago, where plans to file an appeal against the board's OK on the construction project were announced

"We will take actions within the next few days," said Edward Osann, a spokesman for the interveners in the Northern Indiana Public Service Co.'s bid to build a nuclear plant near Portage, Ind. "The first step is the Atomic Safety and Licensing Appeal Board. If there is an adverse ruling, we can take the appeal to the U S. Court of Appeals in Chicago or in Washington."

Environmental and safety considerations are cited by the interveners in their criticism of the proposed 685 megawatt nuclear power station, at the Bailly site. The land proposed for the plant is adjacent to the Indiana Dunes National Lakeshore, widely used by northern Illinois and Indiana residents. A fossil fired plant is already in operation at the Bailly site.

Some 1½ miles of the Indiana dunes property is proposed as a buffer zone in case of a nuclear accident. "The Bailly nuclear project is opposed by the Interior department because it would endanger the Cowles Bog and other outstanding areas," Osann said.

An alternative site is available for Indiana's first nuclear power plant, he added. Interveners in addition to Osann include: Porter County Chapter of the Izaak Walton League; the Concerned Citizens Against Bailly Nuclear site; Business and Professional People for the Public Interest, Chicago, James Newman, Mildred Warner and George Hanks.

A spokesman for the Northern Indiana Public Service Co. said the news that the AEC's Safety and Licensing Board authorized a permit to begin construction of the Bailly nuclear plant underscores the acceptance of nuclear power generation from a safety and environmental point of view.

Energy-environment speech

"Energy and the environment — a confrontation?" will be the topic of guest speaker Alan Kirk II at the April 17, Illinois State Chamber of Commerce legislative conference in Springfield. Kirk is assistant administrator for enforcement and general counsel for the U S. Environmental Protection Agency Panelists at the same session will include Sen. Bradley Glass, R-Northfield, chairman of the energy subcommittee of the Senate Agriculture, Conservation and Ecology Committee, and Jacob Dumelle, chairman of the Illinois Pollution Control Board.

Wood shortage at crisis?

Time is running out on the impending wood crisis, warned Ralph Hodges Jr at an Illinois State Chamber of Commerce seminar held in Chicago on Tuesday. Calling for the wise use of timber growing lands to assure timber supply and other forest benefits, he called for a halt to the "reckless race of preservation extremists to withdraw undeveloped public timberland from timber production."

Sulphur dioxide removal talks

Hearings on the status of sulphur dioxide removal technology have been ordered by the Illinois Pollution Control Board. The first hearing will be held April 30 in Springfield. John L. Parker will be the hearing officer.

Energy crisis conference

Two articulate spokesmen on the energy crisis will speak at the South Cook County World Affairs Conference April 26-27 at the Holiday Inn South, in Harvey. Dr. Barry Commoner and Sen. William Proxmire, D-Wis., will be the featured speakers. Panelists will discuss the issues of energy development The conference is open to the public. It is sponsored by the University of Illinois Alumni Assn., Prairie State College and several other groups. Registration information is available by calling Arthur Protreau at U. of I. in Chicago, 996-2672.

AEC program set

Public is invited to comment on the Atomic Energy Commission's Liquid Metal Fast Breeder Reactor program at a hearing to be held in May at Germantown, Md. The program involves development of a technological and engineering base for the fast breeder concept. A draft environmental statement for the plan was issued March 14. Communications related to the hearing should be addressed to: Secretary of the Commission, U.S. Atomic Energy Commission, Washington, D C. 20545, no later than the close of business, April 19.

Mixed future for eagles

Mixed outlook for the bald eagle: that's the conclusion of the Interior Department's Fish and Wildlife service, announcing the results of a 1973 survey of bald eagle nests in the lower 48 states A total of 627 active nests from which more than 500 young were produced was reported. From its findings, the service estimates that there are 1,000 pairs of bald eagles in the states south of Alaska, the same number estimated by the National Audubon Society in 1972. Alaska has an estimated population of 30,000 to 55,000 bald eagles.

Populations in some regions are holding steady but in the Great Lakes Southeast and Northeast, the bald eagle population is declining. No active nests were found in Illinois.

Kangaroos endangered

Three Kangaroo species are proposed again for inclusion in the list of endangered foreign wildlife by Secretary of the Interior Rogers Morton. Comments received before June 4 will be considered before a determination is made for the red, eastern gray and western gray kangaroos.

TIME IS GETTING short for the Easter bunny — the annual sign of spring. This time of year, Easter rabbits turn up everywhere, including as doorman at the Arlington Park Towers. With him are Jeffery Juarez Jr. of Rolling Meadows and Kirsten Kelly Keefe of Buffalo Grove.

Will, DuPage, Kane counties narrow field for RTA seats

Candidates for two seats on the Regional Transportation Authority board have been narrowed to six from Will, DuPage and Kane counties, with another meeting planned to select four finalists from McHenry and Lake counties

County board chairmen from all five counties met Thursday in Kane County to consider names from a list of four provided by each county They had planned to cut that list in half, and reported they accomplished that goal in executive session

The next meeting, to consider candidates from the two northern counties, will be at 11 a m. April 25 in McHenry County. The chairmen have set April 26 as the goal for final selection of their two choices for the available RTA board seats. They have until May 3 to make the selections

Because of the interim time difference, the chairmen of the first three counties will each be able to submit one more name if a qualified candidate presents himself between now and the April 25 meeting.

The chairmen would not comment on who the finalists are, but DuPage County Chairman Gerald Weeks confirmed that State Sen Jack Kneupfer, R-Elmhurst, was not one of them Weeks had expressed hope that Kneupfer could be persuaded to resign as senator to serve on the RTA board

McHenry County Chairman Walter Dean said he is still discussing the RTA position with former Illinois Racing Board Chairman Alexander MacArthur, but a final decision won't be made until the April 25 meeting MacArthur has indicated reluctance to give up his post as Trustee of Barrington Hills to take the RTA post

Ealeanor Wolf Jr , Round Lake, is still campaigning for one seat A resident of Lake County and chairman of the Greater Lake County Mass Transit District, she has been sending letters to municipal officials asking for their support One of the letters went to Palatine, even though Cook County communities have no say in who the two board members from the outer five counties will be Mrs Wolf was a supporter of the March 19 RTA referendum

Commuter boats start runs Monday

Rail commuters to downtown Chicago will be able to take a boat to work beginning Monday, when cruisers return for spring and summer commuter service on the Chicago River

The cruisers, which have been in operation seasonally since 1962, carry commuters nonstop from the Riverside Plaza Building at Madison Street to the dock adjacent to the Wrigley Building on Michigan Avenue. The boats operate every 10 minutes during rush hours, and make the trip on the river in seven minutes.

The boat service is particularly convenient for passengers on Chicago & North Western Ry commuter trains, because the boarding dock entrance is close to the train station

Capt. Albert Borgstrom, president of Wendella Sightseeing Co., which operates the cruisers, said the "Wendella," seating 140, and the "Sunliner," seating 108, will leave the Madison Street dock at 10-minute intervals beginning at 7.45 a.m., with the last eastbound departure at 9 a.m.

In the evening, the boats will depart from the Michigan Avenue dock every 10 minutes beginning at 4:45 p.m., continuing until 5:25 p.m. The boats will also carry passengers the opposite directions during their return trips.

Single-ride tickets are 50 cents at each boat dock, or 45 cents a ride when purchased in books of 10 at the docks or at the C&NW terminal. In addition to the rush-hour service, the boats will make connections with C&NW trains for prearranged rail-boat group excursions.

This 'n' that

15 area students merit scholars

Fifteen Northwest suburban high school students were named merit scholars by the National Merit Scholarship Corp.

They are among 1,200 high school seniors nationwide to win corporate-sponsored four-year merit scholarships. The scholarships will provide between $1,000 and $6,000 for four years of college, based upon each student's financial need

The 15 Northwest suburban students and their corporate sponsors are· Thomas G Bolitho, 150 Selwyn Ln , Buffalo Grove, Wheeling High School, International Business Machines Corp.; Eric J Swanson, 1331 Center, Des Plaines, Maine West High School, Zenith Radio Corp ; John T. Patwell, Rte. 2, Long Grove, Stevenson High School, C I T. Foundation; Dennis A Beach, 2001 Bonita Ave , Mount Prospect, Forest View High School, Addressograph - Multigraph Corp ,

Also Stephen R Shorb, 1503 Dogwood Ln , Mount Prospect, Hersey High School, Kraftco Corp ; Herbert L Tardy, 617 S George St , Mount Prospect, St. Viator High School, Amoco Foundation; William H. Thomas, 706 W Busse Ave., Mount Prospect, Prospect High School, Quaker Oats Foundation,

Mark P. Widrlechner, 10 N William St , Mount Prospect, Prospect High School, Jewel Companies, Inc ; Bernice C Ammon, 28 Garden Ave , Palatine, Fremd High School, Hammond Foundation; Cynthia B. Cole, 729 N. Greenwood Dr , Palatine, Palatine High School, Amoco Foundation; Mark W. Mosley, 729 E. Carpenter Dr , Palatine, Palatine High School, International Business Machines Corp ,

Robert C. Wahl, 859 N Williams, Palatine, Palatine High School, Searle & Co.; Mitchell D West, 2322 Barrington Woods, Palatine, Fremd High School, United Air Lines Foundation; Dan E. Amidei, 732 N Goodwin Dr , Park Ridge, Maine South High School, Motorola Foundation; Elizabeth Nickerson, 411 N. Aldine, Park Ridge, Maine South High School, Kimberly-Clark Foundation.

5 join Viator board

Five area residents have been elected to St Viator High School advisory board. They are Robert Bettis of Arlington Heights, a member of the Board of Trade; Betty Biestek of Arlington Heights, homemaker, Charles Heinrich of Rolling Meadows, police counselor at Hersey High School; William Olsen of Arlington Heights, president of the Independent Grocers of America, and Dr. Michael Ruane, family physician. Heinrich, who graduated in 1965 is the first alumnus of St. Viator to serve on the advisory board.

The new members will officially join the board in May. Others serving on the 1974-75 board are Dick White, president of the St Viator Fathers' Club, John Eichman, Richard Dowdle, Dr. John Birkholz, Sister Janet Delperdang, Amado Garcia Jr , Jim Martin, Harry O'Kane, Larry Ostling, John Rech and Jack Walsh.

Architecture radio topic

"Architecture" will be broadcast Sunday on WWMM (FM), 92 7, at 8 a.m , and rebroadcast at 9 p m

Participants include John Smolenski, vice president of sales and marketing, L F. Draper, Jane Mattheson, architect, Babbin and Associates; and Mike Lysne, general manager of International Villages

Since 1929 . . . Your Appearance Has Been Our Business

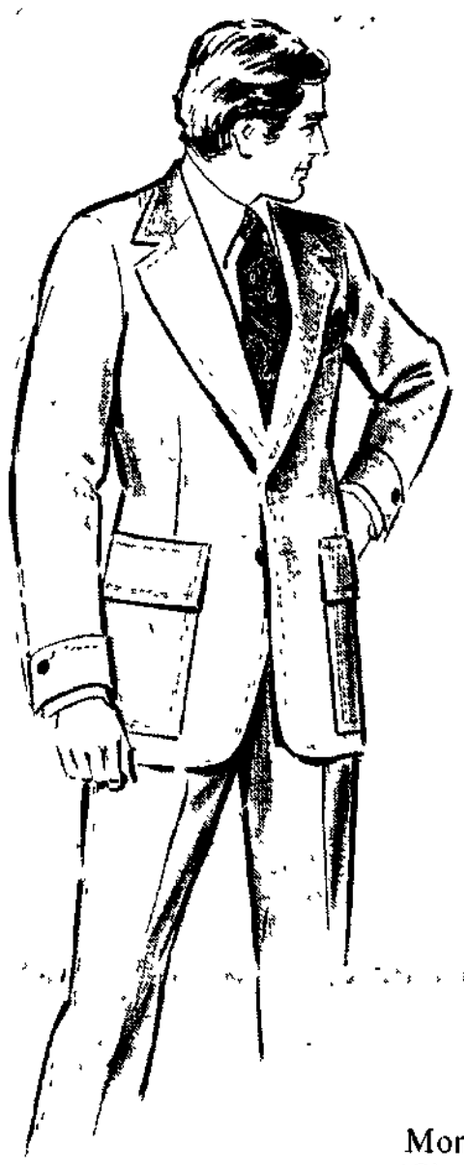

Spring's Fashion Review

READY FOR ANYTHING

Neutral's a natural for this self-assured suit detailed in contrast stitching. In texturized polyester for comfort and lasting wearability. $136. (Natural tan only)

36 to 52 Regular
40 to 52 Long
36 to 46 Short

STORE HOURS:
Daily and Saturday 9:30 to 5:30
Monday, Thursday and Friday 9:30 to 9:00
(Cicero store only . . . Fridays 9:30 to 5:30)

CHARGE ACCOUNTS WELCOME · WE HONOR AMERICAN EXPRESS, DINERS CLUB, BANK AMERICARD & MASTER CHARGE CARDS

CICERO
5815 Cermak Road
OL2-4466

La GRANGE PARK
Village Market at 341 N. LaGrange Road
FL2-7676

MT. PROSPECT
Rand and Central Roads
CL9-2951

The HERALD

April 12 - April 18, 1974

Supplement to Paddock Publications

Arlington Heights Herald
Mount Prospect Herald
Rolling Meadows Herald
Herald of Buffalo Grove
Palatine Herald
Des Plaines Herald
Elk Grove Herald
Herald of Wheeling
The Herald of Hoffman Estates · Schaumburg

TV TIME

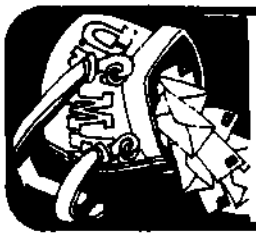

Tv Mailbag

c/o Paddock Publications P.O. Box 280 Arlington Heights, Illinois 60006

I think your column is just great! Could you print a picture of William Conrad and tell me a little about him. What is his mailing address?

B.B.
Palatine

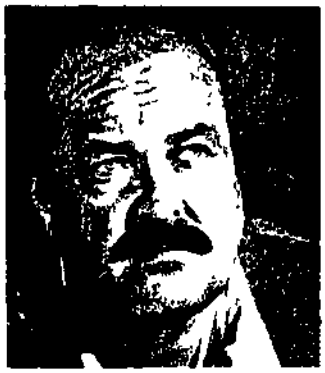

William Conrad

Now in his mid-fifties, Conrad had an early introduction to show business through his father who was a theatre owner. He actually entered entertainment as an announcer-writer-director for a radio station in L.A. William spent his two-year hitch in service as a fighter pilot and finished as producer-director for Armed Forces Radio Service. Even to this day, he has maintained his interest in flying, having taken up sailplaning.

One of his roles of note was his Matt Dillon of the original GUNSMOKE series, on radio, of course (Incidentally, Amanda Blake, who for 19 years has been portraying Kitty, is giving up her role to avoid having to commute between her Arizona home and California, and to have free time to do some of the things she has always wanted to do.) Conrad has had numerous movie roles interrupted for some 15 years in which he devoted himself almost entirely to directing and producing TV and motion pictures.

The 5'9½" star weighs, at various times, from 230-275 pounds. He is married to a former fashion model, Susan Randall. You may write him in care of CBS-TV 7800 Beverly Blvd., Los Angeles, Calif. 90036.

***

I recently saw a program called "In Search of Ancient Mysteries" and enjoyed it immensely. Would it be possible to get a copy of the script? If you cannot give a copy, where could I get additional information about the subject?

C.R.
Hoffman Estates

Is is very doubtful that a copy of the script would be given, but perhaps the Public Relations Dept. of NBC-TV will be able to direct you to other helpful sources. Write to NBC-TV, 30 Rockefeller Plaza, New York, N.Y. 10020.

***

Please tell the four fellows in my car pool that the actor who played Radar O'Riley in the movie version of M*A*S*H also plays him in the TV series. Each of them has bet 2 lobster dinners with me.

B.C.
Arlington Heights

Gary Burghoff

What a winner you are! The role of Radar was played in both the film version and in the TV series by Gary Burghoff. Actually Gary was playing the lead role in the 2-year run of the "You're a Good Man, Charlie Brown," when his performance impressed Gene Reynolds, who was then casting for a new TV series. Reynolds gave him a screen test which was seen by director Robert Altman, leading to Burghoff's casting as Radar in the film version.

***

I read your article all the time and would like to know something about Jon Walmsley of THE WALTONS. Where may I write to him and will you print his picture?

K.K.
Mt. Prospect

Jon Walmsley

On the second of Feb., 1956, Jon was born in Lancashire, England. About two years later he and his family moved to Southern Calif. By the time he turned nine he played the guitar and was invited to appear on an amateur show, FUN FOR ALL.

Jon also plays the piano, cello, drums, mandolin and flute. You may write the young actor in care of CBS-TV, 7800 Beverly Blvd. Los Angeles, Calif. 90036.

***

How old is the series WILD, WILD WEST?

M.F.
Schaumburg

Originally produced for the 1965-69 seasons, WWW starred Robert Conrad as Jim West and Ross Martin as Artemus Gordon. It is now in the syndicated market, including French, Japanese and Spanish markets.

Could you tell me Clint Walker's birthdate and a little about him?

P.W.
Mt. Prospect

Clint was educated in his hometown of Hartford, Ill. His birthdate is May 30, 1927. In 1944 he joined the Merchant Marines. For a time he worked as a sheet metal worker and carpenter, then he set out for the oil fields in Texas, with his wife and young daughter. Eventually he decided to try acting; thus he went to Las Vegas to make contacts and then on to Hollywood. He got a screen test at Warner Studios and landed a contract as the lead in the TV's CHEYENNE series.

***

I'd like to know where to write to Billy Williams from the Chicago Cubs.

S.M.
Arlington Heights

All the Cub players have their fanmail addressed to them in care of the Chicago Cubs, Wrigley Field, Chicago Ill. 60613.

***

I have a bet with a friend who says that James Cagney is dead. I think he is still living! Who is right?

G.S.
Rolling Meadows

James Cagney

You are right! We're happy to say that Jimmy is still alive and enjoying his retirement.

***

TEST PATTERN

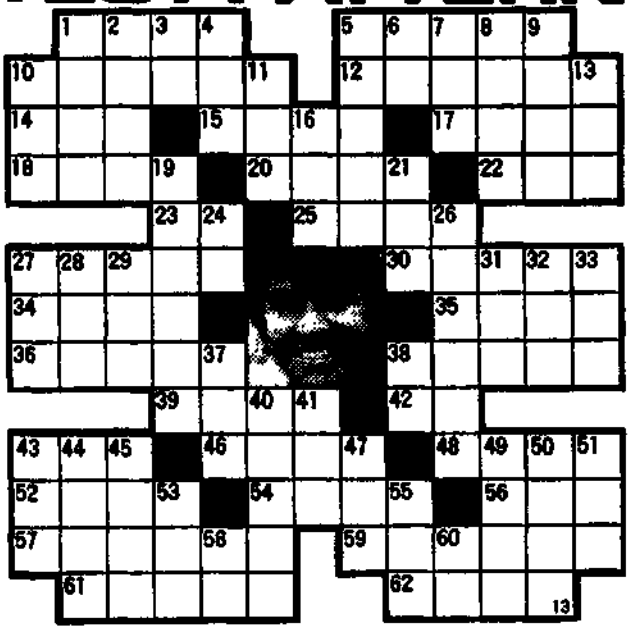

ACROSS

1,5 Pictured, TV rock'n'roll emcee
10 Medical — —
12 Treacher or Hill
14 A Hunter's first name
15 Reasoner reports it
17 Sound quality
18 Too
20 TV Game award
22 Military rank (ab.)
23 Melville's monogram
25 European river
27 Dinah's — —
30 Jerry or Shari
34 Musante's role
35 Room 222 exam
36 TV Emmy — —
38 Roman and Buzzi
39 Campbell sing it
42 Comparative suffix
43 Fire residue
46 Prime TV time
48 Pleas for Marshall, — — contendere
52 Walking movement
54 Weapons for the Rookies
56 Beverage for Frost
57 — — for Tomorrow
59 Welby, for one
61 TV athletic offering
62 Midday

DOWN

1 Let's Make a — —
2 Taverns
3 U.S. coin (ab.)
4 Berry or Curtis
5 Groups of TV shows' actors
6 Rawls' initials
7 Mason is one (ab.)
8 Greek letters
9 — — Fu
10 Govt. agency (ab.)
11 Mr. Buttons
13 Soak flax
16 Method
19 Movie awards
21 Conger
24 I
26 — — to Peyton Place
27 Whitman High orgn. (ab.)
28 Deep
29 Kiley's group (ab.)
31 Moist
32 Adjective suffix
33 — — of San Francisco (ab.)
37 DeFore or Adams
38 Musical note
40 The Edge of — —
41 African antelope
43 Onager
44 Saintes (ab.)
45 Pile
47 Conclusion
49 — — Preminger
50 An Ames' first name
51 Boat paddle
53 TV sports star
55 Sanford and — —
58 A Reiner's note letters
60 Together (word elem.)

LAST WEEK'S SOLUTION

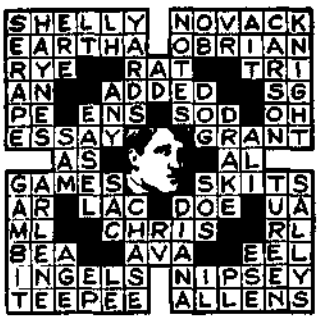

Handsome Assortment of
CARPETING
Group #1 $6.95 SQ. YD. INSTALLED.
Group #2 $7.95 SQ. YD. INSTALLED.
INSTALLED TACKLESS ON RUBBER PADDING.
Choose from our special selection of nylons, kodels, herculons; etc.

CUSTOM DRAW DRAPERIES
SAVE 10% to 30%
Our drapery expert will bring to your home a large selection of sheers, valances, and top treatments — also matching bedspreads.

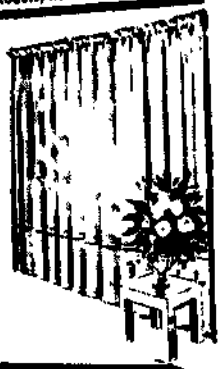

SHOP AT HOME
CREDIT TERMS AVAILABLE
FREE ESTIMATE
359-9500

HOWARD
CARPET and UPHOLSTERY

Main Showroom - PLUM GROVE CENTER
2150 Plum Grove Rd.
Rolling Meadows
(Corner of Euclid, Plum Grove & Kirchoff Rd.)
Open 7 Days A Week
Mon. and Thurs. 'Til 9:00 P.M.

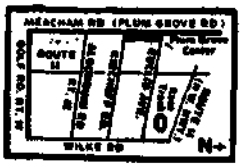

FOR PEOPLE WHO DON'T HAVE GAS TO BURN. VOLVO 164.

It gets about 50% better gas mileage than comparably priced domestic sedans *

*1974 U S Government EPA Figures

BARRINGTON VOLVO
300 N. Hough St.
BARRINGTON

- Remodeling
- Additions
- Rec & Family rooms
- Kitchens & Baths

Custom Built Homes
Honesty & Quality

COUNTRYSIDE BUILDERS INC.
424 Pleasant Drive
Roselle, Ill 529-5392

POOR PICTURE? *CHEER UP!*

Color Picture Tube Bonanza

Sylvania Color Bright picture tube **149.95 up**

Price includes:
- 3 YEAR WARRANTY
- All tubes checked
- Tuner controls cleaned
- All adjustments
- Absolutely no gimmicks
- Nothing else to buy

COMPLETE — INSTALLED IN YOUR HOME
Credit? No Money Down — $6.00 per mo

Shelkop Service • Television
706 E. Kensington
Arlington Heights
CL 3-2187

LOSE A POUND-A-DAY
The Medical Way
HCG INJECTIONS
UNDER DOCTOR'S SUPERVISION
MEDICAL WEIGHT CLINIC
520 W NW Hwy
Mt Prospect 392-0500

600 County Line Rd Suite 224 Deerfield 940-0510
2640 Golf Rd, Suite 291 400 Center Tallmann Village Glenview 729 9030

Daily 9 to 6 Saturday 9 to Noon

Winkelman's
WINK'S BIKE SHOP
The Bike Rider's Pal

SCHWINN BICYCLES
Sales & Service
Complete Line of Accessories
Open Mon & Fri 11 8 30

253-0349

115 E Davis
Downtown Arlington Hts.

SPRING Change over Tire SALE

Full 4-ply Polyester Whitewalls E78x14 + FET	$19.61
Glas Belted Whitewalls E78x19 + FET	$25.58
Steel Belted Whitewalls E78x14 + FET	$29.39
'60' Series Belted Raised White Letter F60x14 + FET	$34.50

DOUBLE STEEL BELTED RADIAL TIRES
ER78x14 w w + FET
As low as **$45.71**
100% Free Replacement including Road Hazards
882-6990

Free Financing Service Available
6 Payments Same As Cash
No Service or Interest Charges

UNIMARK Inc.
2070 Stonington
Hoffman Estates, Ill.

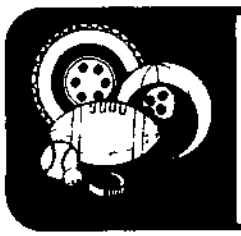

Sports On TV

FRIDAY

7 30	44	Boxing from Olympic
10 00	44	Sports Page

SATURDAY

11 45	9	Lead Off Man
11 55	9	Chicago Cubs Baseball
		Chicago Cubs vs Montreal Expos
12 00	32	Roller Game of the Week
12 30	2	NBA Today
		National Basketball Association Playoff Game
	5	Celebrity Bowling
1 00	5	NBC Game Of The Week
		Primary Game Detroit Tigers at Boston Red Sox
		Backup Game Kansas City Royals at Minnesota Twins
1 30	44	Lacrosse
2 30	9	Tenth Inning
2 45	9	Chicago Cubs Baseball
		2nd Game of Doubleheader
3 30	2	Masters Tournament
4 00	7	ABC s Wide World of Sports
	26	Wrestling
	44	American Horse and Horseman
8 00	44	ABA Divisional Championship Playoffs
10 30	5	International Track Association Classic

SUNDAY

10 00	26	Wrestling
11 00	26	Wrestling Champions
12 00	2	NBA Today
	44	Bob Luce Wrestling
12 30	5	This Week in the NBA
1 00	5	Stanley Cup Playoff
	9	Lead Off Man
1 10	9	Chicago Cubs Baseball
		Chicago Cubs vs Montreal Expos
1 30	7	The American Sportsman
2 15	7	Howard Cosell Sports Magazine
2 30	7	World Invitational Tennis Classic
3 00	2	Masters Tournament
3 30	5	World Championship Tennis
	7	ABC s Wide World of Sports

©DeKalb Co Press Inc Apr 1974
All Rights Reserved

tvTIME

Station Listing Information

2	WBBM TV (CBS)	Chicago
5	WMAQ TV (NBC)	Chicago
7	WLS TV (ABC)	Chicago
9	WGN-TV (ITV)	Chicago
11	WTTW TV (PBS)	Chicago
20	WXXW TV (ETV)	Chicago
26	WCIU TV (ITV)	Chicago
32	WFLD TV (ITV)	Chicago
44	WSNS TV (ITV)	Chicago

Stations reserve the right to make last minute program changes

All programs in listings and movie guide are shown in color unless designated by (BW) symbol

Repeat telecasts of current in production programs are designated by a (R) symbol

Sports On TV

(44) ..... Outdoor Sportsman
3:45 (9) ..... Tenth Inning
4:30 (44) ..... Fishing Facts
5:00 (7) ..... Greatest Sports Legends
5:30 (44) ..... Championship Fishing
9:00 (9) ..... Stanley Cup Playoffs
Chicago Blackhawks vs. LA Kings

MONDAY

7:30 (44) ..... Chicago Wrestling

TUESDAY

1:15 (9) ..... Lead Off Man
1:25 (9) ..... Chicago Cubs Baseball
Chicago Cubs vs. Pittsburgh Pirates
3:45 (9) ..... Tenth Inning
5:30 (4) ..... Bowling
7:30 (44) ..... Boxing From the Forum
8:30 (2) ..... NBA Today

WEDNESDAY

1:15 (9) ..... Lead Off Man
1:25 (9) ..... Chicago Cubs Baseball
Chicago Cubs vs. Pittsburgh Pirates
3:45 (9) ..... Tenth Inning

THURSDAY

1:25 (9) ..... Chicago Cubs Baseball
Chicago Cubs vs. Pittsburgh Pirates
3:45 (9) ..... Tenth Inning

On the Cover

Mrs. Wilson was 'The First Lady President'

Eva Marie Saint and Richard Basehart star as President and Mrs. Woodrow Wilson in the CBS special "The First Woman President" to be aired on most CBS affiliates Sunday, April 14th. The special is based on the circumstances which surrounded the President and the First Lady when the President suffered a sudden breakdown during his second term of office.

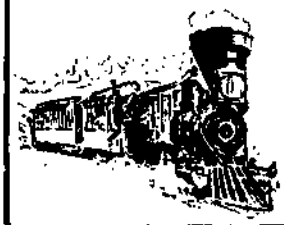

APRIL IS NATIONAL Hobby Month

- RADIO CONTROL PLANES
- RADIO CONTROL CARS
- RADIO CONTROL BOATS
- FREE FLIGHT PLANES
- U-CONTROL PLANES
- MODEL RAILROADING
- WOODEN SHIP DISPLAY MODELS
- MODEL ROCKETRY
- CHEMISTRY & BIOLOGY
- CHESS SET KITS
- FIBER OPTIC KITS
- MODEL MOTORING
- REPLICA COLLECTORS GUNS

Stanton Hobby Shop Inc.
4734 North Milwaukee Avenue, Chicago, Illinois 60630
Phone 283-6446
1 minute off Kennedy Expy., Lawrence Ave. Exit
MON.-FRI. — 12:00 NOON - 9:00 P.M.
SATURDAY — 9:00 A.M. - 6:00 P.M.
SUNDAY — 1:00 P.M. - 4:00 P.M.

RALEIGH BICYCLES
also Fine Domestic & Foreign Imports

GOLF RD. CYCLERY
882-3050
Complete stock; all wheel goods include 30 day free inspection & set up.
Open: M & F 10-8; Tu. & Th. 10-6, Sat. 10-5. & Sun. 11-4.
120 E. Golf, Hoffman Est.
10% off on access with this ad

Arlington Carpet & Tile

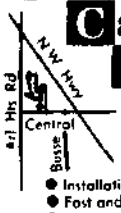

LET US HELP YOU *Beautify your home!*
- Installations of all types
- Fast and courteous service
- Carpet remodeling
- Special design requests
- Stairway carpet shifting
- Expert reweaving & repairs

Complete line of colors
928 S. Arthur
Arlington Heights 398-0344

POWER MOWERS
Built in the Best International Tradition

Come In And See Our Complete Line

J. F. Garlisch & Sons
1200 E. Higgins Rd. - Elk Grove Village - 437-2220

FRENCHIE'S
Foreign Car
SERVICE

Master Craftsman
Degree
All work guaranteed
Any type foreign car

Our New Address Is:
800 S. Addison Rd.
Addison, Ill.
832-2843

THE FLAMING
TORCH
253 E. Rand Rd.
NEAR RANDHURST
ENTERTAINMENT
IGRIT KELLY
PIANO BAR
Steaks, Lobster &
Italian Specialties
FOR RESERVATIONS
Call 253-3300

PEEP'S
HOT DOGS
RAND &
THOMAS
ARLINGTON HEIGHTS
FEATURING...

VIENNA
PURE BEEF
PRODUCTS
Hot Dogs
Foot Long Hot Dogs
Polish Sausage
Kraut Dogs
Fish Sandwich
Pizza - Fries - Shakes
Hamburgers
Cheeseburgers
Telephone
253-0300

What's
our
racket?

Straight sports
reporting,
that's what.
in
The Herald

THE MAGIC COMBINATION
WITH LOW COST INVERSION
SUPER GAS
$ MILEAGE $
&
LARGER
FUEL TANKS!
SEE
Chapman PERFORMANCE ENGINEERS
CONVERT YOUR ENGINE NOW
CALL FOR APPOINTMENT
297-1170
CHAPMAN PERFORMANCE PRODUCTS
1605 BIRCHWOOD AVENUE
DES PLAINES, ILLINOIS 60018

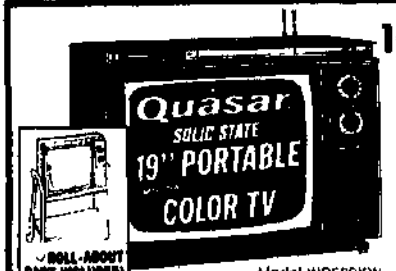

Model WP589KW

100% Solid State

Chassis! Insta-Matic Color Tuning, Plug-In Circuit Modules, Matrix Bright Picture Tube. Includes detachable "Glare-Guard" Filter.

ELECTRO-VIEW TV
710 E. Northwest Hwy. 392-8082
Mt. Prospect WE SERVICE WHAT WE SELL

Morning Listings

Weekdays Only

*Paid Advertisement

5:45 (2) Thought for the Day
(9) Five Minutes To Live By
5:50 (2) (9) News
5:55 (5) Today's Meditation
6:00 (2) Sunrise Semester
(5) Knowledge
6:02 (9) WGN-TV Editorial
6:05 (9) Romper Room
6:25 (7) Reflections
6:30 (2) It's Worth Knowing
(5) Town and Farm
(7) Perspectives
6:35 (5) Today In Chicago
(9) Top O' The Morning
6:55 (7) Earl Nightingale
6:57 (9) Farm Market/Weather Report
7:00 (2) CBS News
(5) Today
(7) Kennedy & Co.
(9) Ray Rayner
(11) Sesame Street
7:25 (5) News
8:00 (2) Captain Kangaroo
(9) Garfield Goose
(11) Electric Company
8:25 (5) News
8:30 (7) Prize Movie
(See Movie Guide)
FRI: "The Pleasure Seekers"
MON: "In Search of America"
TUES: "Escape to Mindanao"
WED: "How Awful About Allan"
THURS: "Act One"
(9) B.J. and Dirty Dragon
(11) Mister Rogers
9:00 (2) The Joker's Wild
(5) Dinah's Place
(9) Hazel (32)
(11) Sesame Street
(26) World of Commodities
9:02 (20) TV Feature
MON: Community of Living Things
TUES, THURS: Exploring the World of Science
WED: Search for Science
FRI: Lands and People of Our World
9:10 (26) Stock Market Review
9:19 (20) TV Feature
TUES: Let's See America
WED: Uncle Smiley
THURS: Primary Art
FRI: Ripples
9:30 (2) Gambit
(5) Jeopardy
(9) I Love Lucy (32)
(26) Newsmakers
(32) Jack LaLanne Show
9:36 (20) TV Feature
WED: Let's Explore Science
THURS: Music of Many Lands
FRI: Imagine That
9:47 (20) TV Feature
MON: This Our Country
9:51 (20) TV Feature
TUES: For Love of Art
9:53 (20) TV Feature
WED: For Love of Art
THURS: Language Lane
FRI: Word Magic
10:00 (2) Now You See It
(5) Wizard of Odds
(9) Morning Movie
(See Movie Guide)
THURS: "Shadow of the Thin Man"
MON: "Andy Hardy Gets Spring Fever"
TUES: "The Hucksters"
WED: "My Sister Eileen"
(9) Our Town Today
(FRI. only)
(11) Mister Rogers
(26) Business News and Weather
(32) Garner Ted Armstrong
10:04 (20) TV Feature
MON: Inside/Out
10:13 (20) TV Feature
TUES: Western Civilization
10:17 (20) TV Feature
WED: Imagine That
THURS: Sing Along With Me
10:21 (20) TV Feature
MON: Animals and Such
10:30 (2) Love of Life
(5) The Hollywood Squares
(7) Brady Bunch
(11) TV Feature
MON: The Wordsmith
TUES: Images and Things
WED: Cover to Cover 1
THURS: Children of the World
FRI: Places In the News
(20) TV Feature
MON: Carrascolendas
(26) Ask An Expert
(32) Newstalk
(44) 700 Club
10:34 (20) TV Feature
THURS: Stepping Into Rhythm
10:38 (20) TV Feature
WED, FRI: Carrascolendas
10:50 (11) TV Feature
MON: Matter of Fiction
TUES: Science Room 1
WED: Mulligan Stew
FRI: Images and Things
10:52 (20) TV Feature
TUES: Memorandum: Interdependency. Metropolitan
THURS: Project Self-Discovery
10:55 (2) CBS News
11:00 (2) The Young and the Restless
(5) Jackpot!
(7) Password
(11) TV Feature
THURS: Word Magic
(26) Business News and Weather
(32) New Zoo Revue
11:09 (20) TV Feature
THURS: Sounds Like Magic
11:10 (11) TV Feature
MON: Americans All 1
TUES: Language Lane 1
FRI: Inside/Out
(20) TV Feature
11:15 (11) TV Feature
11:12 (20) TV Feature
MON: Let's All Sing
FRI: This Our Country
11:30 (2) Search for Tomorrow
(5) Celebrity Sweepstakes
(7) Split Second
(11) TV Feature
MON: Towers of Frustration
TUES, FRI: TV College: History 111
WED: Consultation
THURS: TV College: Business 211
(32) Cartoon Circus
11:50 (26) Opticus Report
11:55 (5) NBC News
11:57 (9) WGN-TV Editorial

FRIDAY
April 12

tv

★Paid Advertisement

Missing Listings on Page 6

AFTERNOON

12:00 (2) Lee Phillip and the News
(5) (26) News
(7) All My Children
(9) Bozo's Circus
(11) Shroud of Turin
(32) Petticoat Junction
(44) Esmeralda
12:20 (26) Ask an Expert
12:30 (2) As the World Turns
(5) Three On A Match
(7) Let's Make A Deal
(11) Resurrection
(32) Green Acres
12:50 (26) Rich Peterson Report
1:00 (2) The Guiding Light
(5) Days of Our Lives
(7) The Newlywed Game
(9) The Seven Last Words of Christ
(11) Oscar Brand's Easter
(26) Market Basket
(32) One O'Clock Movie
"Strombeli" (See Movie Guide)
(44) Galloping Gourmet
1:30 (2) The Edge of Night
(5) The Doctors
(7) The Girl In My Life
(9) Feature Films
"I'd Climb the Highest Mountain" (See Movie Guide)
(11) The Interpreter
(26) Ask an Expert
(44) Can You Top This?
2:00 (2) The New Price is Right
(5) Another World
(7) General Hospital
(26) Business News and Weather
(44) Not for Women Only
2:30 (2) Match Game '74
(5) How To Survive A Marriage
(7) One Life to Live
(11) Antiques VIII
(26) News
(32) That Girl
(44) Midday Movie
"Pied Piper of Hamelin" (See Movie Guide)
2:50 (26) Commodity Final
2:55 (26) Market Final
3:00 (2) Tattletales
(5) Somerset
(7) Love, American Style
(11) Lilias, Yoga and You
(26) Harambee-26
(32) Magilla Gorilla and Friends
3:30 (2) The Earlier Show
"A Man Called Peter" (See Movie Guide)
(5) The Mike Douglas Show
(7) The 3:30 Movie
"Valley of Mystery" (See Movie Guide)
(9) Mr. Magoo in Noah's Ark
(11) Sesame Street
(32) Banana Splits
4:00 (9) Flintstones
(32) Speed Racer
4:30 (11) Cartoons
(9) Mister Rogers
(26) Soul Train
(32) Little Rascals
(44) Prince Planet With Steve Hart
4:45 (9) News
5:00 (5) (7) News
(9) I Dream of Jeannie
(11) Sesame Street
(32) The Batman Hour
(44) Lafftime
5:30 (2) CBS News
(5) News
(7) ABC News
(9) Bewitched
(26) Blacks' View of the News
(44) Leave It to Beaver
5:45 (26) Mi Rival

EVENING

6:00 (2) (7) News
(5) NBC News
(9) Andy Griffith Show
(11) The Electric Company
(32) Wild, Wild West
(44) F-Troop (R)
6:30 (5) The Hollywood Squares
(9) Dick Van Dyke Show (R)
(11) Zoom
(44) Sgt. Bilko with Phil Silvers (R)
6:45 (26) News
7:00 (2) The CBS Friday Night Movies
"Ben-Hur" (See Movie Guide and Highlights)
(5) Sanford and Son
(7) The Brady Bunch (R)
"Peter and the Wolf" Peter poses as a high school senior to date an "older woman" so Greg can double date a campus beauty.
(9) Dealer's Choice
(11) Washington Week In Review
(26) Viernes Espectaculares Con Esteban
Spanish music and variety with Esteban Velasquez.
(32) Beverly Hillbillies
(44) That Good Ole Nashville Music
Guests: Lynn Anderson, Johnny Paycheck, Charlie McCoy.
7:30 (5) Lotsa Luck! (R)
"Will You Marry Me?" When Stan pops the question to his new love, she decides to see if they are compatible before rushing into anything
(7) The Six Million Dollar Man
"Burning Bright" With guest star William Shatner. An astronaut is affected by an electrical field in space that gives him power to communicate with dolphins and control over people's minds.
(9) It Pays To Be Ignorant
(11) The Consumer Game
"Fixing the Car Repair Mess" This program explores the pros and cons of licensing auto mechanics: looks at a program of independent certification; and takes an in-depth look at what the State of California is doing to protect motorists from unscrupulous or incompetent auto mechanics.
(26) Estrellas Musicales
Spanish Musical

Today's Hi-Lites

Charlton Heston as Ben-Hur

7:00 (2) The CBS Fiday Night Movies
"Ben Hur" This film classic, which won 11 Academy Awards, comes to television again with the story of a Judean aristocrat who defied the paganism of ancient Rome. The film stars Charlton Heston, Stephen Boyd, Jack Hawkins and Sam Jaffe.

8:00 (5) NBC Friday Night at the Movies
"The Greatest Story Ever Told" Max Von Sydow, Michael Andersen Jr., Carroll Baker, Charlton Heston and Sidney Poitier are among the all-star cast in "The Greatest Story Ever Told," based on the Old Testament of the Bible, which details Christ's mission on earth and the events that led to the Crucifixion.

(32) The Lucy Show
(44) Boxing from Olympic
Jose Antonio Rosa vs. Jose Luis Valdovinos, 10 rounds, bantamweights.
8:00 (5) NBC Friday Night at the Movies
"The Greatest Story Ever Told" Part 1 (See Movie Guide and Highlights)
(9) Hee Haw
Sonny James and Charlie McCoy
(11) Much Ado About Nothing
Joseph Papp's New York Shakespeare Festival production of Shakespeare's joyful and witty comedy transfers the setting from late 16th century Sicily to early 20th century America, while still retaining the language, plot and structure of the original work. In this new adaptation, set against the backdrop of a small town in middle America, characters step into highbutton shoes, spats and starched collars amid such post-Shakespearean innovations as Model "T" Fords and Keystone Kops.
(26) El Edificio De Enfrente
(32) Merv Griffin Show
Guests: Joe Flynn, Carol Cook, Dr. David.
8:30 (7) The Odd Couple (R)
"The Songwriters" Wollman Jack and Jaye P. Morgan guest star as themselves in an episode revolving around Felix's attempt to write a song for Miss Morgan's nitery act.
(44) Dinner Theatre
"Something for the Boys" (See Movie Guide)
9:00 (7) Toma
"The Madam" with guest stars Suzanne Charney and Susan Ina Belin. Posing as a wealthy Italian businessman, Dave becomes friendly with the proprietress of a call girl ring to nail a procurer who turns young girls on to drugs to "turn them out" as prostitutes.
(9) Perry Mason (R)
"The Case of the Haunted Husband" Mason arranges bail for a woman accused of auto theft. Then she's accused of murder -a man's body has been found in her hotel room.
(26) La Criada Bien Criada
Spanish comedy
9:30 (26) Cont'd Live With Esteban
(32) Bill Burrud's Travel World
10:00 (5) (7) (9) (26) News
(32) Mission: Impossible
(44) Sports Page
10:30 (5) Tonight Show
(7) ABC Wide World of Entertainment
"In Concert" Guests are Chuck Berry and his daughter, Ingrid, Johnny Rivers, Bo Didley and Jim Stafford.
(9) WGN Presents
"The Robe" (See Movie Guide)
(26) La Hiena
Spanish Soap Opera/Drama.
(44) F-Troop
10:45 (2) News
11:00 (11) Shroud of Turin
Rev Francis L. Filas discusses the shroud in which Christ's body may have been wrapped.
(32) Night Gallery
(44) 700 Club
11:15 (2) The CBS Late Movie
"The Flame and the Arrow" (See Movie Guide)
11:30 (11) Lilias, Yoga and You
12:00 (5) Midnight Special
Curtis Mayfield is host. Guests are Gladys Knight and the Pips, Status Quo, Phil Ochs, the Impressions and Sugarloaf.
(7) Kennedy at Night
12:30 (7) Passage To Adventure
Traveler Jim Metcalf visits the Virgin Islands.
1:00 (7) The Shroud of Turin
The 24th annual telecast of this traditional Good Friday program, with Father Francis L. Filas, S.J., of Loyola University, Chicago as host, about the burial cloth that may have wrapped the crucified body of Christ.
1:10 (9) News
1:15 (2) Don Kirshner's Rock Concert
Guests: The Allman Brothers, Martin Mull, The Marshall Tucker Band and Wet Willie.
1:30 (5) News
(7) Reflections
1:35 (5) Meditation
1:38 (9) WGN-TV Editorial
1:40 (9) Late Movie
"Rawhide" (See Movie Guide)
2:45 (2) News
3:00 (2) The Late Show
"Somebody Up There Likes Me" (See Movie Guide)
3:25 (9) Pope Pius XII
3:55 (9) News
4:00 (2) Five Minutes to Live By
5:20 (2) Meditation

SATURDAY
April 13

tv

★Paid Advertisement

MORNING

5.45 (2) Thought For The Day
5:50 (2) News
6:00 (2) Sunrise Semester
6:30 (2) It's Worth Knowing About Us
6:40 (9) Five Minutes To Live By
6:45 (9) News
6:55 (7) Reflections
6 57 (9) WGN-TV Editorial
7.00 (2) Help! It's The Hair Bear Bunch!
(5) Lidsville
(7) The Bugs Bunny Show
(9) Funny Men
(11) Sesame Street
7:25 (7) Multiplication Rock/Grammar Rock
7:26 (7) In The News
7:30 (2) Sabrina, The Teenage Witch
(5) The Addams Family
(7) Yogi's Gang
7:56 (2) In The News
8:00 (2) The New Scooby-Doo Movies
(5) Emergency Plus Four
(7) Super Friends
(9) Untamed World
(11) Mister Rogers
(32) My Favorite Martian
8.30 (5) Inch High, Private Eye
(9) Lost In Space
(11) Sesame Street
(32) Saturday Morning Movie
"30 Winchester For El Diablo" (See Movie Guide)
8:55 (7) Multiplication Rock/Grammar Rock
8:56 (2) In the News
9:00 (2) My Favorite Martians
(5) Sigmund and the Sea Monsters
(7) Lassie's Rescue Rangers
(26) Asi Es Mi Tierra
9:26 (2) In The News
9:30 (2) Jeannie
(5) Pink Panther
(7) Goober and the Ghost Chasers
(9) Saturday Morning Movie
"Sailor of the King" (See Movie Guide)
(11) Mister Rogers
9.55 (7) Multiplication Rock/Grammar Rock
9.56 (2) In The News
10:00 (2) Speed Buggy
(5) Star Trek
(7) The Brady Kids
(11) Sesame Street
(32) Saturday Morning Movie II
"Run of the Arrow" (See Movie Guide)
(44) Right On
10:26 (2) In The News
10:30 (2) Josie and the Pussycats
(5) Butch Cassidy and the Sundance Kids
(7) Mission: Magic!
(44) Cherisma
10:55 (7) Multiplication Rock/Grammar Rock
10:56 (2) In The News
11 00 (2) Pebbles and Bamm Bamm
(5) The Jetsons
(7) ABC Saturday Superstar Movie
(9) N.Y.P D
(11) Electric Company
(26) Competencia En Patines
(44) The Lesson
11 26 (2) In the News
11 30 (2) Fat Albert and the Cosby Kids
(5) Go!
(9) Your Income Tax
(11) Zoom
(44) Crafts with Katy
11 45 (9) Lead Off Man
11 55 (7) Multiplication Rock/Grammar Rock
(9) Chicago Cubs Baseball
Chicago Cubs vs Montreal Expos with Jack Brickhouse from Wrigley Field Double Header
11:56 (2) In the News

AFTERNOON

12:00 (2) What's Impeachment All About?
(5) Dusty's Trail (R)
(7) American Bandstand
(11) Electric Company
(26) El Show Jibaro
(32) Roller Game of the Week
(44) Wally's Workshop
12:30 (2) NBA Today
National Basketball Association playoff game If Milwaukee Bucks vs Los Angeles Lakers or Golden State Warriors game goes to seven games, the seventh game from the Milwaukee Arena will be broadcast If over, the sixth game of the Detroit Pistons vs Chicago Bulls series will be covered Don Criqui will describe the play by play Elgin Baylor will provide the analysis and "Hot" Rod Hundley will present the color commentary
(5) Celebrity Bowling
(11) Sesame Street
(44) Cowboy Classics
"Border Rangers"
1.00 (5) NBC Game Of The Week
Primary game Detroit Tigers at Boston Red Sox Curt Gowdy and Tony Kubek, commentators
Backup game Kansas City Royals at Minnesota Twins Jim Simpson and Maury Wills commentators
(7) Feminine Franchise
(26) Turin Acevedo Show
1:30 (7) Olga Amigol
(11) Electric Company
(32) The World Beyond
"Killer From Space (See Movie Guide)
(44) Lacrosse
2:00 (7) WLS-TV Saturday Afternoon Movie
"Three Stooges Go Around the World in a Daze" (See Movie Guide)
(11) Mister Rogers
(26) Franklin McCarthy Show
2:30 (9) Tenth Inning
(11) The Electric Company
2:45 (9) Baseball
2nd Game of Doubleheader
3:00 (11) Sesame Street
(26) W.L. Lillard Presents Stars of Tomorrow
Talent Show
(32) Action Movie
"Quick Sand" (See Movie Guide)
3:30 (2) Masters Tournament
The broadcast will cover the third round of play in this 72 hole four day golf tournament
(44) Limits of Man
4:00 (5) World of Survival
(7) ABC's Wide World of Sports
(11) Mister Rogers
(26) Wrestling
(44) American Horse and Horseman
4:30 (5) Zaz
(11) Sesame Street
(32) Lassie
5:00 (2) New Dating Game
(5) City Desk
(9) The Bobby Goldsboro Show
Guest Vikki Carr
(26) Ted Dulles Glende Hour
(32) The Lucy Show
(44) Nostalgia Party
5 30 (2) CBS News
(5) News
(7) Reasoner Report
(9) Bonanza
(11) Adventures of Cosio
(32) The Beverly Hillbillies

EVENING

6 00 (2) News
(5) NBC News
(7) I Am Joe's Spine
A special program based on interviews with leading orthopedic surgeons, that clears up many myths about the spine and what ails it, narrated by actor Burgess Meredith
(11) The Electric Company
(26) Polish Variety Show
With Zenon Kwiatkowski
(32) Wild, Wild West
(44) Better World
6.30 (2) Two On 2
(5) Animal World
(7) Let's Make A Deal
(9) Star Trek
(11) Zoom
(44) Sgt. Bilko with Phil Silvers (N)
7:00 (2) All in the Family
(5) Emergency! (R)
(7) The Partridge Family (R)
(11) For the Deaf: Washington Week In Review
(26) Polka Party
With Zenon Kwiatkowski
(32) Point of View
(44) Twelve O'Clock High
7:30 (2) M*A*S*H (R)
Hawkeye's picnic idyl with a new nurse is shattered when a bullet strikes nearby, and he first suspects that Maj Frank Burns and Hot Lips, who are target shooting in the area, are responsible
(7) ABC Suspense Movie (R)
"Money To Burn" (See Movie Guide)
(9) Outer Limits (N)
(11) Theater for the Deaf: My Third Eye
This program is a dramatic explorations into the world of sign language Done entirely in sing-mime a method in which the whole body is used to form a word or phrase
(26) Rock of Ages
(32) The Munsters
8 00 (2) Mary Tyler Moore Show (R)
Cloris Leachman appears as special guest star Mary starts dating the news anchorman from the top rated television station in town and soon finds herself doubling as a spy
(5) NBC Saturday Night at the Movies
"The Greatest Story Ever Told" Part II (See Movie Guide)
(32) The Ghoul
"Revenge of the Zombies" (See Movie Guide)
(44) ABA Divisional Championship Playoffs
With Ray Scott and Wilt Chamberlain Teams to be announced
8 30 (2) Bob Newhart Show (R)
(9) Creature Feature
Tarantula (See Movie Guide)
(11) For the Deaf
Hawaii Now
Hawaii Five-O
9 00 (2) Carol Burnett
(7) Owen Marshall, Counselor at Law (R)
(11) Made In Chicago
(26) Lena Bryant Show
(32) Oral Roberts
10 00 (2) (5) (7) (9) (20) News
(11) Day At Night
(26) La Pelicula de Los Sabados
(32) Night Gallery
(44) Spanish Movie of the Week
"Dunce Bajo La Lona"
10 15 (7) ABC News
10 30 (2) The Best of CBS
"The Silver Chalice" (See Movie Guide)
(5) International Track Association Classic
(7) WLS-TV Saturday Night Movie
"Angel in My Pocket (See Movie Guide)
(9) WGN Presents
"Home from the Hill" (See Movie Guide)
(11) The David Susskind Show
11:00 (32) Soul Searching
11:30 (32) Our People Los Hispanos
12:00 (5) Tilmon Tempo
12 30 (2) News
12 45 (2) Common Ground
(7) WLS-TV Saturday Night Movie I
"Scalplock" (See Movie Guide)
1 00 (5) Saturday Midnight Movie
1.30 (9) News
1 45 (9) Late Movie
Yellow Jack (See Movie Guide)
2:55 (7) Reflections
3:15 (2) The Late Show
"Lorna Doone" (See Movie Guide)
3:25 (9) Alfred Hitchcock Presents
"The Trap
4:25 (9) News
4:30 (9) Five Minutes To Live By
5:00 (2) Meditation

SUNDAY
April 14

tv

★Paid Advertisement

MORNING

6:40 (9) Five Minutes To Live By
6:45 (7) Thought for the Day
(9) News
6:50 (2) News
6:57 (9) WGN-TV Editorial
7:00 (2) Bailey's Comets
(9) Buyer's Forum
7:15 (9) Three Score and Community Calendar
7:25 (7) Reflections
7:26 (2) In the News
7:30 (2) The Amazing Chan and the Chan Clan
(7) Consultation
(11) The Growing Edge
(32) Day of Discovery
(44) Revival Fires
7:45 (9) What's Nu?
7:56 (2) In the News
7:55 (5) Meditation
8:00 (2) Getting It Together
(5) Why?...and Otherwise!
(7) Jubilee Showcase
(11) Mass For Shut-Ins
(32) To Be Announced
(44) Rev. Rex Humbard
8:30 (2) Opportunity Line
(5) Ag-USA
(7) INK
(32) Hour of Power
8:45 (9) Chicagoland Church Hour
9:00 (2) Special CBS News Religious Broadcast
"Feast of Life" A musical celebration of Easter featuring poetry and dance
(5) The National Shrine
(7) Kid Power
(26) Rock of Ages
(44) Kathryn Kuhlman
9:30 (7) The Osmonds
(9) Issues Unlimited
(32) Oral Roberts
(44) Jimmy Swaggart
9:55 (7) Multiplication Rock/Grammar Rock
10:00 (2) Special CBS News Religious Broadcast
"Feast of Love" A Greek Orthodox Easter service of Agape, led by his Eminence Archbishop Iakovos, Primate of the Greek Orthodox Church of North and South America
(5) Gamut
(7) H.R. Pufnstuf
(9) Daniel Boone
(26) Wrestling
(32) The Munsters
(44) Leroy Jenkins
10:25 (7) Multiplication Rock/Grammar Rock
10:30 (9) Memorandum
(7) Make a Wish
(26) Black Focus
(32) Sunday Morning Movie
"Cave of the Outlaws" (See Movie Guide)
(44) Faith For Today
11:00 (2) Newsmakers
(5) Energy Review
(7) WLS-TV Easter Special
(9) Death Valley Days
(26) Wrestling Champions
(44) Teach-In
11:30 (2) Face the Nation
(5) Meet the Press
(7) Of Cabbages and Kings
(9) One Step Beyond

AFTERNOON

12:00 (2) NBA Today
National Association Basketball Playoff game Eastern series (either the 7th game of the Buffalo at Buffalo at Boston, or the Capital at New York series, or the first game of the second round)
(5) Thrillseekers
(7) Directions
(9) The Cisco Kid
(26) Lou Farina-Chicago Happenings
(32) Bill Kennedy at the Movies
"Nanuchka" (See Movie Guide)
(44) Bob Luce Wrestling
12:30 (5) This Week in the NBA
(9) The Lone Ranger (R)
1:00 (5) Stanley Cup Play-Off
Teams to be selected from among top contenders as the season heads towards the Stanley Cup Playoffs
(7) Easter Is
(9) Lead Off Man
(11) Human Relations and School Discipline
(26) El Show Del Domingo
(44) Cowboy Classics
1:10 (5) Chicago Cubs Baseball
Chicago Cubs vs Montreal Expos with Jack Brickhouse from Wrigley Field, Chicago
1:30 (7) The American Sportsman
(11) Theatre in America
2:00 (26) Asi Mi Tierra
(44) Sunday Family Movie
"Cardinal Richelieu" (See Movie Guide)
2:15 (7) Howard Cosell Sports Magazine
2:30 (7) World Invitational Tennis Classic
(32) Sunday Afternoon Movie
"Bernadette of Lourdes" (See Movie Guide)
3:00 (2) Masters Tournament
3:30 (5) World Championship Tennis
(7) ABC's Wide World of Sports
(11) Erica
(44) Outdoor Sportsman
3:45 (9) Tenth Inning
With Jack Brickhouse
(11) Theonie
4:00 (5) Act I
"Golden Age of Comedy" (See Movie Guide)
(11) The Chan-ese Way
(26) Mike Prezemyski Show
(32) It Takes A Thief
4:30 (11) The French Chef
(26) Bob Lewandowski
(44) Fishing Facts
5:00 (2) 60 Minutes
(7) Greatest Sports Legends
(11) Chicago Sunday Evening Club
(26) Bob Lewandowski
(32) Wild Wild West
(44) Evelyn Echols Travel World
5:30 (5) NBC News
(7) Passage to Adventure
Guest traveler Gene Wrencko visits Greece and Cyprus
(9) Bonanza
(44) Championship Fishing

EVENING

6:00 (2) News
(5) Wild Kingdom
"Puma Pass" A story of the community of wildlife living in a mountain valley, reigned over by a puma who lives at the head of the pass
(7) Ozzie's Girls
Brenda's Term Paper" Ozzie Nelson tries to extricate himself from an embarrassing situation after he suggests "The Good Old Days" as a topic for Brenda's term paper and then discovers that nostalgia isn't necessarily everybody's cup of tea
(11) Wall Street Week
The Investor's Answer Man
(26) Italian Variety Show
(32) Special
"King of Kings" This film is considered to be one of DeMille's masterpieces for it is based on the life of Christ, presenting him with reverence and sensitivity Ernest Torrence, H B Warner and Joseph Schildkraut
(44) F-Troop
6:30 (2) The Walton's
In a departure from its usual format and air time the program presents an unusual two hour episode "The Easter Story," centered on a crisis in the Walton home when Olivia is stricken with polio and attempts to effect a cure based on faith and force of will
(5) The Wonderful World of Disney (R)
First half of "The Secrets of the Pirates Inn"
(7) The F.B.I
(9) The World At War
"It's A Lovely Day Tomorrow" War in Burma Jungle and monsoons The Japanese are stopped on the borders of India
(11) Kukla, Fran and Ollie
(44) The Jimmy Dean Show
Guests Lenny Dee, The Imperials
7:00 (11) Bach Mass in B Minor
This program is a filmed performance of the Bach Orchestra and the Bach Choir of Munich conducted by Karl Richter in the town of Diessen Am Ammersee, Germany
(26) Hellenic Theater
(44) Big Valley
7:30 (5) NBC Sunday Mystery Movie
"Death of a Monster" "Birth of a Legend" (See Movie Guide)
(7) The ABC Sunday Night Movie
"Thursday's Game" (See Movie Guide)
(9) Artists' Showcase
8:00 (9) Hee Haw
(26) Rev. Cleophus Robinson
Gospel Program
(32) Lou Gordon Program
Joining Lou tonight are Dr Karl Menninger head of the famed Menninger
(44) Sunday Night Movie
"Casbah" (See Movie Guide)

★8:30
(2) "THE FIRST WOMAN PRESIDENT" FACT OR FICTION?

(2) The First Woman President
(26) Lithuanian TV
Variety with Tony Slutas
9:00 (5) NBC News Presents. You're Too Fat
A closer look at the excess-weight problem in America today
(9) Stanley Cup Playoffs
Chicago Blackhawks vs LA Kings
(26) Consultation
9:30 (2) Orson Welles' Great Mysteries (R)
"The Dinner Party" An executive loses his promotion but what a lot more when his wife becomes a social disgrace
(7) News
(11) Masterpiece Theater
UPSTAIRS DOWNSTAIRS "A Voice From the Past" a chance encounter with Sarah the Bellamys' former House Parlormaid now reduced to the status of a beggar, results in Elizabeth taking her back to the house But Sarah first has to get rid of Alice the maid who has replaced her
(26) Kathryn Kuhlman
(32) Night Gallery
10:00 (2) (5) News
(26) Good News
(44) Sunday Action Movie
"The Wooden Horse" (See Movie Guide)
10:15 (2) CBS News
(7) ABC News
10:30 (2) The Name of the Game (R)
"The War Merchants" Dan Farrell's investigation into the plane crash death of an old friend leads him to a small desert airfield and the international smuggling of weapons
(5) Kup's Show
Irv Kupcinet, host
(7) WLS-TV Sunday Night Movie I
"Barabbas" (See Movie Guide)
(11) Firing Line
(26) Vernon Lyons and the New Life
(32) Guideposts Magazine Presents Norman Vincent Peale
11:00 (26) Bountiful Blessings
(32) Search For The Nile
The last of a six part series
11:30 (9) WGN Presents
"Words And Music" (See Movie Guide)
(11) Lilias, Yoga and You
12:00 (2) Two On 2
12:30 (2) News
(5) Meditation
12:45 (2) The All Electric Magik Lantern Moving Picture Show
"The Marauders" (See Movie Guide)
1:35 (7) WLS-TV Sunday Night Movie II
"The Couch" (See Movie Guide)
1:55 (9) News
2:23 (9) WGN-TV Editorial
2:25 (2) Meditation
(9) Five Minutes To Live By
3:45 (7) Reflections

MONDAY April 15 tv

★Paid Advertisement

Morning Lineup on Page 6

AFTERNOON

12:00 (2) Lee Phillip and the News
(4) News
(5) All My Children
(6) Bozo's Circus
(11) The Open Mind: U.S.-U.S.S.R. Relations
(28) Business News and Weather
(32) Tennessee Tuxedo
(44) Esmeralda
12:20 (28) Ask and Expert
12:30 (2) As the World Turns
(4) Three on a Match
(5) Let's Make a Deal
(6) Banana Splits
12:50 (28) Rich Peterson Report
1:00 (2) The Guiding Light
(4) Days of Our Lives
(5) Newlywed Game
(6) Father Knows Best (R)
(11) The Electric Company
(28) Market Basket
(32) Petticoat Junction
(44) Galloping Gourmet
1:05 (28) Images and Things
1:27 (28) Let's Explore Science
1:30 (2) The Edge of Night
(4) The Doctors
(5) The Girl in My Life
(6) Feature Film
"April Love" (See Movie Guide)
(11) Search for Science (R)
(28) Ask an Expert
(32) Green Acres
(44) Can You Top This?
1:45 (11) Project Self-Discovery
1:47 (28) Science Room
2:00 (2) The New Price is Right
(4) Another World
(5) General Hospital
(11) Carrascolendas
(28) Business News and Weather
(32) Mayberry R.F.D.
(44) Not For Women Only
2:09 (28) Exploring the World of Science
2:26 (28) Imagine That
2:30 (2) Match Game '74
(4) How to Survive a Marriage
(5) One Life to Live
(11) Making Things Grow
(28) News
(32) That Girl
(44) Midday Movie
"Incredible Paris Incident" (See Movie Guide)
2:50 (28) Commodity Final
2:55 (28) Market Final
3:00 (2) Tattletales
(4) Somerset
(5) Love, American Style
(6) Lilias, Yoga and You
(28) Herambee
(32) Magilla Gorilla and Friends
3:30 (2) The Earlier Show
"Rhubarb" (See Movie Guide)
(4) The Mike Douglas Show
(5) The 3:30 Movie
"Lilith" (See Movie Guide)
(6) Around the World in 80 Days
(11) Sesame Street
(32) Banana Splits
4:00 (2) The Flintstones
(32) Speed Racer
4:30 (11) Cartoons
(28) Mister Rogers
(32) Soul Train
(32) Little Rascals
(44) Prince Planet with Steve Hart
4:45 (11) News
5:00 (2) (32) News
(4) I Dream of Jeannie (R)
(11) Sesame Street
(32) Batman Hour
(44) Lafftime
5:30 (2) CBS News
(4) News
(5) ABC News
(6) Bewitched (R)
(28) Black's View of the News
(44) Leave It To Beaver
5:45 (28) Mi Rival

EVENING

6:00 (2) (32) News
(4) NBC News
(5) The Andy Griffith Show
"Gasser's Contest" Business falls off at the service station, so Gasser launches a contest to promote sales.
(11) The Electric Company
(32) Wild Wild West
"The Night of the Feathered Fury" West and Gordon encounter an old adversary who has found the secret of turning objects into gold. Victor Buono as Count Manzeppi.
(44) F-Troop
"The West Goes Ghost" O'Rourke and Agam resign from F Troop to become land promoters.
6:30 (4) The Hollywood Squares
(5) The Dick Van Dyke Show (R)
"The Unwelcomed House Guest" Reluctantly, Rob agrees to take care of Buddy's dog for the weekend, and creates a furor when he brings the animal home.
(11) Zoom
(44) Sgt. Bilko with Phil Silvers
"Bilko's Hollywood Romance" Sgt. Bilko invades Hollywood when a publicity agent picks him as the ideal soldier to become a movie star's newest flame.
(28) News
7:00 (2) Gunsmoke (R)
(See Highlights)
(4) The Magician
(5) The Rookies (R)
"A Deadly Cage" With guest star Robert Hooks. Rookie Terry Webster poses as an inmate to gain an understanding of prison life and becomes a hostage in a riot after the convicts discover his true identity.
(6) Dealer's Choice
(11) Just Jazz
Guests Dexter Gordon, one of the greatest tenor saxophone stylists in modern jazz, and his quartet.
(28) La Hora Preferida
(32) The Untouchables
(44) Wilburn Brothers
Guests: Bobby Mackey, Peggy Sue.

Today's Hi-Lites

Spencer Tracy makes 'Judgement'

7:00 (2) Gunsmoke (R)
Marshal Matt Dillon finally gets it—a kiss that is—when his life is saved by a widow (played by Michael Learned of 'The Waltons') who falls in love with the seemingly stoic lawman.

8:00 (5) NBC Monday Night at the Movies (R)
Part I. of 'Judgement At Nuremberg' The overwhelming power that perpetrated the most heinous work of genocide is the subject of this 1961 film. Spencer Tracy, Burt Lancaster, Richard Widmark, Marlene Dietrich star. Concluding portion airs Wednesday.

7:30 (4) Lawrence Welk
(5) Book Beat
LIVING ROOM by Sol Stein
(44) Chicago Wrestling
Dick the Bruiser and Wahoo McDaniels vs. Ernie Ladd and Superstar Graham Part I.
8:00 (28) Here's Lucy (R)
Jackie Coogan guest stars as a salesman who leases Lucy's spare room through a real-estate agent and won't move out when she says she had no intention of renting to a man.
(5) NBC Monday Night at the Movies
"Judgement at Nuremberg" Part I.(See Movie Guide and Highlights)

★ (7) ANDY GRIFFITH VS. GRAFFITI KILLER

(2) ABC Monday Night Movie
"Winter Kill" (See Movie Guide)
(11) Bach Mass In B Minor
This program is a filmed performance of the Bach Orchestra and the Bach Choir of Munich conducted by Karl Richter in the town of Diessen Am Ammersee, Germany.
(28) La Pelicula De Los Lunes
(32) Merv Griffin Show
"Gucci Fashion Show" Dr. Aldo Gucci and special models: Debbie Reynolds, Alexis Smith, Jennifer O'Neill, Dionne Warwicke, Linda Cristal and Dana Winter.
8:30 (4) The New Dick Van Dyke Show (R)
Jenny Preston wakes up in the middle of the night feeling dizzy and with an insatiable appetite for pepperoni pizza and that could mean only one thing—her next shopping spree will be for maternity clothes.
(5) Dragnet
"Personnel-The Shooting" Two uniformed officers, wounded by bandits, fight for their lives while their wives go through the agony of waiting word from surgeons.
(44) Dinner Theatre
"Let's Live a Little" (See Movie Guide)
9:00 (2) Medical Center
"Appointment with Danger" Nancy Kelly, Leif Erickson and Diana Ewing guest star in the drama of an internationally famous and critically ill female nuclear physicist who is determined to defy Dr. Joe Gannon by risking her life to address a world scientific conference in Rome.
(4) Perry Mason (R)
"The Case of the Lonely Heiress" A rich, revenge-seeking young girl engages Perry Mason to defend her when a new facet of the old con game erupts into murder.
9:30 (32) Bill Burrud's Travel World
10:00 (2) (5) (7) (11) (28) News
(32) Mission Impossible
"Imitation" Singer Barbara McNair guest stars as Jana Cole, the beautiful leader of a band of jewel thieves who falls in love with Barney.
(44) Sports Page
10:30 (2) The CBS Late Movie
"The Singing Nun" (See Movie Guide)
(4) Tonight Show
Barbara Walters is substitute host.
(5) ABC Wide World of Entertainment
Wide World of Mystery. "Turn of the Screw" (Part I) Starring Lynn Redgrave, Cooper Jacobs, Eva Griffith and Meg Jordans.
(11) WGN Presents
"The Scorpio Letters" (See Movie Guide)
(28) The Advocates
(28) La Recogida
"The Foster Child" The continuing story of a lost child in the city.
(44) F-Troop
11:00 (32) Night Gallery
"The Dark Bay"
(44) 700 Club
11:30 (11) Lilias, Yoga and You
12:00 (5) Tomorrow
12:15 (2) Kennedy At Night
12:30 (2) (11) News
(7) Passage to Adventure
A visit to Scotland with traveler Jan Hager.
12:45 (4) The Late Show
"Paid In Full" (See Movie Guide)
12:58 (11) WGN-TV Editorial
1:00 (11) Some of My Best Friends
(7) Reflections
(11) Late Movie
"Kangaroo" (See Movie Guide)
1:30 (32) News
1:35 (11) Meditation
2:40 (32) News
2:45 (11) Five Minutes To Live By
2:55 (4) The Late Show, Part II
"Let's Dance" (See Movie Guide)
5:15 (7) Meditation

TUESDAY
April 16

tv

★Paid Advertisement

Morning Listings on Page 6

AFTERNOON

12:00 (2) (5) (28) News
(7) All My Children
(9) Bozo's Circus
(32) Tennessee Tuxedo
(44) Esmeralda
12:15 (11) TV College
12:20 (28) Ask An Expert
12:30 (2) As the World Turns
(5) Three on a Match
(7) Let's Make a Deal
(32) Banana Splits
12:45 (11) Your Senator Reports
12:50 (28) Rich Peterson Report
1:00 (2) The Guiding Light
(5) Days of Our Lives
(7) Newlywed Game
(9) News
(11) The Electric Comapny
(28) Market Basket
(32) Petticoat Junction
(44) Galloping Gourmet
1:02 (28) Cover to Cover
1:15 (11) Lead Off Man
1:25 (11) Chicago Cubs Baseball
Chicago Cubs vs. Pittsburgh Pirates with Jack Brickhouse from Wrigley Field, Chicago
1:27 (28) Animals and Such
1:30 (2) The Edge of Night
(5) The Doctors
(7) The Girl In My Life
(11) Inside/Out
(28) Ask An Expert
(32) Green Acres
(44) Can You Top This?
1:45 (11) Primary Art
1:47 (28) Project Self-Discovery
2:00 (2) The Price is Right
(5) Another World
(7) General Hospital
(11) Sounds Like Magic
(28) News
(32) Mayberry R.F.D.
(44) Not For Women Only
2:04 (28) This Out Country
2:15 (11) Ripples
2:21 (28) Matter of Fiction
2:30 (2) Match Game '74
(5) How to Survive a Marriage
(7) One Life to Live
(11) Maggie and the Beautiful Machine
(28) News
(44) Midday Movie
"Man in the White Suit"(See Movie Guide)
2:50 (28) Commodity Final
2:55 (28) Market Final
3:00 (2) Tattletales
(5) Somerset
(7) Love American Style
(11) Lilias, Yoga and You
(28) Harambee
(32) Magilla Gorilla and Friends
3:30 (2) The Earlier Show
"The Big Show" (See Movie Guide)
(5) The Mike Douglas Show
(7) The 3:30 Movie
"A Man Called Gannon" (See Movie Guide)
(11) Sesame Street
(32) Banana Splits
3:45 (5) Tenth Inning
4:00 (9) Flintstones
(32) Speed Racer
4:30 (9) Cartoons
(11) Mister Rogers
(28) Soul Train
(32) Little Rascals
(44) Prince Planet with Steve Hart
4:45 (9) News
5:00 (5) (7) News
(9) I Dream of Jeannie (R)
(11) Sesame Street
(32) Batman Hour
(44) Lafftime
5:30 (2) CBS News
(5) News
(7) ABC News
(9) Bewitched (R)
(28) Blacks View of the News
(44) Leave It To Beaver
5:45 (28) Mi Rival

EVENING

6:00 (2) (7) News
(5) NBC News
(9) The Andy Griffith Show
(11) The Electric Company
(32) Wild Wild West
(44) F-Troop
6:30 (5) Police Surgeon
(9) Dick Van Dyke Show (R)
(11) Zoom
(44) Sgt. Bilko with Phil Silvers
6:45 (28) News
7:00 (2) Maude (R)
(See Highlights)
(9) Adam-12 (R)
"Hollywood Division" A new radio telephone operator intrigues Malloy with her voice and frustrates Reed with strange street names.
(7) The Happy Days
(See Highlights)
(9) Dealer's Choice
(11) Washington Straight Talk
(28) El Mundo De Carlos Agrelo
(32) The Untouchables
(44) Country Place
7:30 (2) Hawaii Five-O (R)
"The $100,000 Nickel" Victor Buono guest stars as an international thief high on the list of Interpol's most-wanted criminals after he enlists a sleight-of-hand artist to steal a nickel valued by coin experts at $100,000. When the theft is discovered, a kidnap loot and ransom demand bring Steve McGarrett into the case.
(5) NBC Tuesday Mystery Movie
"Say Hello To A Dead Man"(See Movie Guide)
(7) ABC Tuesday Movie of the Week
"The Last Angry Man" (See Movie Guide)
(9) Mod Squad
(11) Nova
"The Crab Nebula" This is a mystery story. It begins in China in 1054 A.D and it hasn't ended yet.
(44) Boxing From the Forum
7:45 (28) Human Relations and School Discipline

Today's Hi-Lites

Bill Macy hassles Maude

7:00 (2) Maude (R)
When Maude takes a part-time job selling real estate, she discovers she may have to choose between her newly acquired real-estate license and her marriage license, since Walter is just not ready to settle for a part time job.
(7) The Happy Days
Richie learns that the days aren't always so happy when he offers the family pad to a stranded beatnik chick and learns later that she is headed for babys-ville.

8:00 (28) La Hora Continental
(32) Merv Griffin Show
Joining Merv tonight: The Staple Singers, Ben Vereen, Vito Scotti, David Brenner and Marty Feldman.
8:30 (2) NBA Today
(9) Dragnet
(11) Religious America
(44) Dinner Theatre
"Life and Death of Col Blimp" Part I. (See Movie Guide)
9:00 (5) Police Story (R)
"Dangerous Games" Starring James Farentino, Fred Williamson and Elizabeth Ashley. An undercover policeman poses as a panderer to break open a case against a procurement ring headed by Snake McKay.
(7) Marcus Welby, M.D. (R)
"No Charity for the MacAllisters" With guest stars R.G. Armstrong, Pamela McMyler and Tom Lester. Treatment of a boy for a snake bite reveals a hereditary blood disease which requires hospitalization for both the boy and his father.
(9) Perry Mason (R)
(11) Prime Time: Chicago--School Buses: There Oughta Be A Law
This 60 minute "Prime Time: Chicago" program documents the inadequacies in the laws regulating the use of school buses in the State of Illinois. Perhaps more important, the program uncovers some monumental loopholes in existing regulations and in proposed legislation which is supposed to improve the situation. Specific recommendations are made for plugging these loopholes and making school buses in the state a truly safe means of transporting our children.
(28) Los Polivoces
9:30 (28) Noches Nortena
(32) Bill Burrud's Travel World
10:00 (2) (5) (7) (28) News
(11) Day at Night
Troubadour Jan Peerce, one of America's all-time operatic greats, will hit the high notes of his career on tonight's program.
(32) Mission Impossible
"Crack-Up" Jim Phelps poses as a master chess champion to trap a criminal with near genius mentality and his mysterious boss.
(44) Sports Page
10:30 (9) News
(5) Tonight Show
(7) ABC Wide World of Entertainment
Wide World Mystery. "Turn of the Screw" Part II.
(9) WGN Presents
"The Dirty Game"(See Movie Guide)
(11) Masterpiece Theatre
UPSTAIRS, DOWNSTAIRS. "A Voice from the Past" a chance encounter with Sarah, the Bellamies' former House Parlormaid, now reduced to the status of a beggar, results in Elizabeth taking her back to the house. But Sarah first has to get rid of Alice, the maid who has replaced her.
(28) La Recogida
See Monday's listing.
(44) F-Troop
11:00 (2) The CBS Late Movie
"Shoot-Out at Medicine Bend" (See Movie Guide)
(32) Night Gallery
"They're Tearing Down Tim Riley's Bar" William Windom realizes that his world has fallen apart like Tim Riley's bar, his old hangout which is about to be torn down. Diane Baker and Bert Convy. "The Shadow in the Wall" Gary Collins is asked to help a widow, who is frightened by an image of her recently drowned husband whom she believes she accidentally killed. Will Greer and Jeanette Nolan.
(44) 700 Club
11:30 (11) Lilias, Yoga and You
12:00 (5) Tomorrow
(7) Kennedy at Night
12:20 (9) News
12:30 (7) Passage to Adventure
Film maker Stan Midgley begins a two-part visit to Arizona.
12:48 (9) WGN-TV Editorial
12:50 (9) Late Movie
"Sands of Beersheba"(See Movie Guide)
1:00 (2) News
(5) Everyman
(7) Reflections
1:15 (2) The Late Show
"Oh Man, Oh Woman" (See Movie Guide)
1:30 (5) News
1:35 (5) Meditation
2:40 (9) News
2:45 (9) Five Minutes To Live By
3:10 (2) The Late Show, (Part II)
"Force of Arms" (See Movie Guide)
5:15 (2) Meditation

THINK LONG TERM INVESTMENT!

Don't be misled by come-on prices for reupholstery and new upholstered furniture. Invest in quality fabrics, materials and workmanship. Call Countryside Custom Upholstery for free estimates on custom reupholstery or custom built new upholstered furniture.

COUNTRYSIDE CUSTOM UPHOLSTERY
2615 N. Arlington Hts. Rd.
Arlington Heights, Ill.
255-1098
All work done on premises

FREE

No Membership Fee
No Club to join

CALL 664-1973

For our near wholesale prices on name brand furniture & appliances.

Why Pay Retail Call Us

Monday thru Saturday 10-5:30 p.m.

Today's Hi-Lites

Howard Cosell on Sonny & Cher

7:00 (7) The Sonny & Cher Comedy Hour (R)
It's beauties and the beast night as the 'I Got You Babe' team welcomes beauty queens Maria Margarita Moran (Miss Universe '73), Amanda Jones (Miss USA '73), Chuck Connors and speaking of sorts–Howard Cosell.

8:00 (2) Cannon
"He Who Digs a Grave" With Anne Baxter, Barry Sullivan and David Janssen as guest stars. Based on a novel by David Dalman, the story, filmed on location in and around Grass Valley and Nevada City in northern California, has Cannon attempting to unravel a bizarre double death that rocks a small cattle-raising and mining community.

WEDNESDAY April 17

*Paid Advertisement
Morning Listings on Page 6

AFTERNOON

12:00 (2) Lee Phillip and the News
(5) News
(7) All My Children
(9) Bozo's Circus
(11) William F. Buckley's Firing Line
(26) Business News and Weather
(32) Tennessee Tuxedo
(44) Esmeralda
12:20 (26) Ask An Expert
12:30 (2) As the World Turns
(5) Three on a Match
(7) ABC Afternoon Playbreak
(32) Banana Splits
12:50 (26) Rich Peterson Report
1:00 (2) The Guiding Light
(5) Days of Our Lives
(9) News
(11) The Electric Company
(26) Market Basket
(32) Petticoat Junction
(44) Galloping Gourmet
1:15 (9) Lead Off Man
1:25 (9) Chicago Cubs Baseball
Chicago Cubs vs. Pittsburgh Pirates with Jack Brickhouse from Wrigley Field, Chicago
1:27 (26) Word Magic
1:30 (2) The Edge of Night
(5) The Doctors
(11) Stepping Into Rhythm
(26) Ask An Expert
(32) Green Acres
(44) Can You Top This?
1:45 (11) Sing Along With Me
2:00 (5) The New Price Is Right
(7) Another World
(9) General Hospital
(11) Carrascolendas
(26) Business News and Weather
(32) Mayberry R.F.D.
(44) Not For Women Only
2:09 (26) Exploring the World of Science
2:30 (2) Match Game '74
(5) How to Survive a Marriage
(7) One Life to Live
(11) The French Chef
(26) News
(32) That Girl
(44) Midday Movie
"The Gentle Gunman"(See Movie Guide)
2:50 (26) Commodity Final
2:55 (26) Market Final
3:00 (2) Tattletales
(5) Somerset
(7) Love American Style
(11) Lilias, Yoga and You
(26) Harambee
(32) Magilla Gorilla and Friends
3:30 (2) The Earlier Show
"The Four Poster"(See Movie Guide)
(5) The Mike Douglas Show
(7) Vision On
(11) Sesame Street
(32) Banana Splits
3:45 (9) Tenth Inning
4:00 (7) ABC Afterschool Special (R)
(9) Flintstones
(32) Speed Racer
4:30 (9) Cartoons
(11) Mister Rogers
(26) Soul Train
(32) Little Rascals
(44) Prince Planet with Steve Hart
4:45 (9) News
5:00 (5) (7) News
(9) I Dream of Jeannie (R)
(11) Sesame Street
(32) Batman Hour
(44) Lafftime
5:30 (2) CBS News
(5) News
(7) ABC News
(9) Bewitched (R)
(26) Black's View of the News
(44) Leave It To Beaver
5:45 (26) Mi Rival

EVENING

6:00 (2) (7) News
(5) NBC News
(9) Andy Griffith Show
(11) The Electric Company
(32) Wild Wild West
(44) F-Troop
6:30 (5) The Price is Right
(9) Dick Van Dyke Show (R)
(11) Zoom
(44) Sgt. Bilko with Phil Silvers
6:45 (26) News
7:00 (2) The Sonny & Cher Comedy Hour (R)
(See Highlights)
(5) Chase
(7) Wednesday Double Feature Movie of the Week
I. "Nakia" II "The Chadwicks" (See Movie Guide)
(9) Dealer's Choice
(11) Bill Moyers' Journal
(26) Cazando Estrellas
(32) The Untouchables
(44) Stand Up and Cheer
Guest: Totie Fields
7:30 (9) Mod Squad
"Good Times Are Just Memories" A police lieutenant involved in a jewel-stealing ring murders an informer and plants evidence implicating Pete as the killer.
(44) Championship Bowling
8:00 (2) Cannon (R)
(See Highlights)
(5) NBC Wednesday Night at the Movies
"Judgement at Nuremberg" Part II.(See Movie Guide)
(11) Theatre in America
"The Contractor" Playwright David Storey's work is a provocative drama which explores the relationship among three generations of the working class in today's changing Britain.
(26) Spanish Wrestling
(32) Merv Griffin Show
The topic is The Nixon Administration with guests Frank Mankiewicz, Herb Klein and Dr. John McLaughlin.
8:30 (9) Dragnet
"D.H.Q.–Missing Persons" Working out of Detective Headquarters (D.H.Q.), Sgt. Friday and Gannon follow an unusual trail for a missing juvenile which takes them to a high school, fashion salon, optometrist office and finally to a psychiatrist.
(44) Dinner Theatre
"Life and Death of Col. Blimp" Part II (See Movie Guide)
9:00 (9) Perry Mason (R)
"The Case of the Fugitive Nurse" Retained to handle a tax matter, Perry Mason sees his pretty client, Janet Norris, charged with the poison murder of her husband.
(26) Noches Nortena
9:30 (32) Bill Burrud's Travel World
10:00 (2) (5) (7) (9) (26) News
(32) Mission Impossible
"Tod-5" Plans to get IMF member Mimi, into a terrorist ring headquarters as the leader's girl-friend is endangered when she's wounded in an ambush meant for Holt, the leader. Barbara Anderson as Mimi.
(44) Sports Page
10:30 (2) The CBS Late Movie
"The Great Bank Robbery"(See Movie Guide)
(5) Tonight Show
(7) Wide World of Entertainment
Wide World Special "20th Century-Fox Presents" Richard Chamberlain hosts.
(9) WGN Presents
"The Rack" (See Movie Guide)
(11) Prime Time: Chicago - School Buses: There Oughta Be A Law
This 60 minute "Prime Time: Chicago" program documents the inadequacies in the laws regulating the use of school buses in the State of Illinois. Perhaps more important, the program uncovers some monumental loopholes in existing regulations and in proposed legislation which is supposed to improve the situation.
(26) La Recogida
(44) F-Troop
11:00 (11) Lilias, Yoga and You
(32) Night Gallery
"The Dead Man" Carl Betz is a doctor who has invited a colleague, Jeff Corey, to view an experiment-that of death and revival. "Face of Ice" Christine Belford witnesses the fatal shooting of a motorcyclist and becomes a victim of amnesia. Gary Collins and Bradford Dillman.
(44) 700 Club
12:00 (5) Tomorrow
(7) Kennedy at Night
12:30 (2) (9) News
(7) Passage to Adventure
12:45 (2) The Late Show
"The Prince of Foxes" (See Movie Guide)
12:58 (9) WGN-TV Editorial
1:00 (5) Farm Forum
(7) Reflections
(9) Late Movie
"The Night Raiders" (See Movie Guide)
1:30 (5) News
1:35 (5) Meditation
2:05 (9) News
2:55 (2) The Late Show, Part II
"The Yellow Cab Man"(See Movie Guide)
4:40 (2) Meditation

THURSDAY April 18 tv

★Paid Advertisement

Monday Listings on Page 6

AFTERNOON

12:00 (2) Lee Phillip and the News
(5) News
(7) All My Children
(9) Bozo's Circus
(26) Business News and Weather
(32) Tennessee Tuxedo
(44) Esmeralda
12:15 (11) TV College Literature 116 (W)
12:20 (26) Ask An Expert
12:30 (2) As the World Turns
(5) Three on a Match
(7) Let's Make a Deal
(32) Banana Splits
12:50 (26) Rich Peterson Report
1:00 (2) The Guiding Light
(5) Days of Our Lives
(7) Newlywed Game
(9) News
(11) The Electric Company
(26) Market Basket
(32) Petticoat Junction
(44) Galloping Gourmet
1:05 (26) Places in News
1:15 (9) Lead Off Man
1:25 (9) Chicago Cubs Baseball
Chicago Cubs vs Pittsburgh Pirates with Jack Brickhouse from Wrigley Field Chicago
1.27 (20) Let's All Sing
1:30 (2) The Edge of Night
(5) The Doctors
(7) The Girl In My Life
(11) Western Civilization
(26) Ask An Expert
(32) Green Acres
(44) Can You Top This?
1:44 (20) Americans All
2:00 (2) The Price Is Right
(5) Another World
(7) General Hospital
(11) Animals and Such
(26) Business News and Weather
(32) Mayberry R F.D
(44) Not For Women Only
2 06 (20) Lands and People of Our World
2:15 (11) Uncle Smiley
2:30 (2) Match Game '74
(5) How to Survive a Marriage
(7) One Life to Live
(11) Erica
(26) News
(32) That Girl
(44) Midday Movie
"Clumy Brown (See Movie Guide)
2:45 (11) Theonie
2:50 (26) Commodity Final
2:55 (26) Market Final
3:00 (2) Tattletales
(5) Somerset
(7) Love American Style
(11) Lilias, Yoga and You
(26) Harambee
(32) Magilla Gorilla and Friends
3:30 (2) The Earlier Show
"Stage Fright" (See Movie Guide)
(5) The Mike Douglas Show
(7) The 3:30 Movie
"The Truth About Spring" (See Movie Guide)
(11) Sesame Street
(32) Banana Splits
3:45 (9) Tenth Inning
With Jack Brickhouse
4:00 (9) The Flintstones
(32) Speed Racer
4:30 (9) Cartoons
(11) Mister Rogers
(26) Soul Train
(32) Little Rascals
(44) Prince Planet with Steve Hart
4:45 (9) News
5:00 (5) (7) News
(9) I Dream Of Jeannie (W)
(11) Sesame Street
(32) Batman Hour
(44) Lafftime
5:30 (2) CBS News
(5) News
(7) ABC News
(9) Bewitched (W)
(26) Black's View of the News
(44) Leave It To Beaver
5:45 (26) Mi Rival

EVENING

6:00 (2) (7) News
(5) NBC News
(9) The Andy Griffith Show
(11) The Electric Company
(32) Wild Wild West
(44) F-Troop
6:30 (5) Truth or Consequences
(9) The Dick Van Dyke Show (W)
(11) Zoom
(44) Sgt. Bilko with Phil Silvers
6:45 (26) News
7:00 (2) The Waltons (R)
The Theft' John Walton is accused of theft under suspicious circumstances, but refuses to defend himself After John has repaired a refrigerator for the wealthy Mrs Clay bourne she discovers two ancient silver goblets missing
(5) The Flip Wilson Show
(7) Chopper One (R)
Bust out With guest stars Michael Ansara, Antony Carbone and Victor Argo The chopper is commandeered at gunpoint when Gil and Don answer an emergency call
(9) Dealer's Choice
(11) Washington Connection
(26) Ayuda
(32) The Untouchables
(44) Porter Wagoner Show
Guest Bill Carlisle
7:30 (7) Firehouse (R)
"Implosion" Captain Spike Ryerson and his men rescue a boy stuck in a heating duct, and then battle a spectacular oil refinery blaze where storage tanks are igniting and shooting off like missiles
(9) Mod Squad
(11) Interface
(44) Bob Luce Wrestling
Billy Robinson vs Wilber Snyder
8.00 (2) NBA Today
(5) Ironside (R)
(7) Kung Fu (R)
"The Assassin" With guest stars Dane Elcar and James Keach A bitter feud between two men finds Caine caught in the middle with one suspecting him of being a hired assassin and the other s daughter wishing to marry him
(11) Bergman Movie
"All These Women (See Movie Guide)
(26) Mujer
One hour episode of suspense and drama Starring Sylvia Pinal who previously starred in Sylvia and Enrique
(32) Merv Griffin
Music and conversation are blended when Merv s guests are Gene Hackman, Wayne Rogers, Eileen Brennan and Bobby Vinton
8:30 (9) Dragnet
(44) Dinner Theatre
"Swanee River '(See Movie Guide)
9:00 (5) Music Country U S.A.
Doug Kershaw hosts Guests include Ray Stevens Charlie Rich, Lynn Anderson, Bill Anderson, Tom T Hall and Mac Davis
(7) Streets of San Francisco (R)
(9) Perry Mason (W)
(26) Tony Quintana Show
9:30 (32) Bill Burrud's Travel World
10:00 (2) (5) (7) (9) (26) News
(11) Day at Night
Night-life angel Bobby Short, will perform some of the 100 000 songs he stores in his debonair head and will talk about his early life on tonight s program
(32) Mission Impossible
(44) Sports Page
10 30 (2) The CBS Late Movie
"Waco" (See Movie Guide)
(5) Tonight Show
(7) ABC Wide World of Entertainment
Wide World Special The Dick Cavett Show" 90 minutes with Senator Sam Ervin
(9) WGN Presents
"Gaby (See Movie Guide)
(11) Black Journal
(26) La Recogida
(44) F-Troop
11:00 (32) Night Gallery
(44) 700 Club
11 30 (11) Lilias, Yoga and You
12:00 (5) Tomorrow
(7) Kennedy at Night
12:25 (9) News
12:30 (2) News
(7) Passage to Adventure
12 45 (2) The Late Show
"The Way of a Gaucho (See Movie Guide)
12 53 (9) WGN-TV Editorial
12 55 (9) Late Movie
"It! Terror From Beyond Space" (See Movie Guide)
1 00 (5) Insight
(7) Reflections
1:30 (5) News
1 35 (5) Meditation
2 15 (9) News
2 20 (9) Five Minutes To Live By
2 40 (2) The Late Show, Part II
"Siege of the Saxons "(See Movie Guide)
4 30 (2) McHale's Navy
5:00 (2) Meditation

What's The Movie?

★ Poor
★★ Fair
★★★ Good
★★★★ Excellent

FRIDAY

8:30 (7) The Pleasure Seekers ★★
(1964) 2 hrs Ann Margret Tony Franciosa Carol Lynley
1:00 (32) Stromboli ★★ (W)
(1950) 1 hr 30 min Ingrid Bergman Mario Vitale Renzo Cesana
1:30 (9) I'd Climb the Highest Mountain ★★★
(1951) 2 hrs Susan Hayward Rory Calhoun, William Lundigan A new parson and his city bred wife on turn of the century rural Georgia
2:30 (44) Pied Piper of Hamelin ★★★
(1957) 2 hrs Van Johnson Kay Starr, Claude Rains Piper lures away village children after their parents refused to pay him for ridding town of rats
3:30 (2) A Man Called Peter ★★★
(1955) 2 hrs Richard Todd, Jean Peters True story of the life of Peter Marshall, from the arrival in America from Scotland to attend Columbia Theological Seminary, to his being named Chaplain to the U S Senate
(7) Valley of Mystery ★★★
(1967) 1 hr 30 min Richard Egan Peter Graves Joby Baker Good suspense and drama as a group struggles to survive in a South American jungle after their airplane crashes
7 00 (2) Ben-Hur ★★★★
(1959) 3 hrs , 45 min Film classic starring Charlton Heston Stephen Boyd, Jack Hawkins The picture which won 11 Academy awards, tells the deeply moving story of a Judean aristocrat who defied the paganism of ancient Rome
8 00 (5) The Greatest Story Ever Told, Part I ★★★★
(1965) 2 hrs Max Von Sydow, Michael Anderson Jr Charlton Heston Sidney Poitier Based on the Old Testaments of the Bible, the movie traces Christ's mission on earth and the events leading to the Crucifixion
8:30 (44) Something for the Boys ★★★
(1944) 1 hr 30 min Vivian Blaine, Perry Como Phil Silvers

10:30 (9) The Robe ★★★★
(1953) 1 hr. 40 min. Richard Burton, Jean Simmons, Victor Mature. From the novel by Lloyd C. Douglas. One of the most moving religious pictures of all time, which follows the career of a drunken and dissolute Roman tribune, Marcellus, assigned the duty of executing three criminals in the province of Jerusalem.

11:15 (2) The Flame and the Arrow ★★
(1950) 2 hrs. Burt Lancaster, Virginia Mayo.

1:40 (9) Rawhide ★★★ (CC)
(1951) 1 hr. 45 min. Tyrone Power, Susan Hayward, Hugh Marlowe.

3:00 (2) Somebody Up There Likes Me ★★★ (CC)
(1956) 2 hrs., 20 min. Paul Newman, Pier Angeli. Based on the autobiography of Rocky Graziano, this is the tough story of a guy who broke all the rules and the girl who loved him.

SATURDAY

8:30 (32) 30 Winchester For El Diablo ★★
(1965) 1 hr. 30 min. Carl Mahner, Topsy Collins, John Heston.

9:30 (9) Sailor of the King ★★★ (CC)
(1953) 1 hr. 30 min. Jeffrey Hunter, Michael Rennie, Wendy Hiller.

10:00 (32) Run of the Arrow ★★
(1956) 2 hrs. Rod Steiger, Sarita Montiel, Brian Keith.

1:30 (32) Killer From Space ★★ (CC)
(1954) 1 hr. 30 min. Peter Graves, Barbara Bester, James Seay.

2:00 (7) Three Stooges Go Around the World in a Daze ★ (CC)
(1963) 2 hrs. Three Stooges, Peter Forster, Jay Sheffield.

3:00 (32) Quick Sand ★★ (CC)
(1950) 1 hr. 30 min. Mickey Rooney, Jeanne Cagney, Barbara Bates.

7:30 (7) Money To Burn ★★★
(1973) 1 hr., 30 min. E.G. Marshall, Mildred Natwick, Alejandro Rey, David F. Doyle, Charles McGraw, Cleavon Little. An ingenious convict counterfeits $1 million in prison and masterminds a scheme to smuggle the bogus bills out, with the help of an unsuspecting warden, to his wife and two ex-con accomplices on the outside.

8:00 (5) The Greatest Story Ever Told ★★★★
(1965) 2 hrs. The conclusion of this classic film starring Charlton Heston, Jose Ferrer, Van Heflin which traces Christ's mission on earth.

(32) Revenge of the Zombies ★★ (CC)
(1943) 1 hr. John Carradine, Gale Storm.

8:30 (9) Tarantula ★★★ (CC)
(1955) 2 hrs. John Agar, Mara Corday, Leo G. Carroll. Giant tarantula escapes from laboratory and starts a series of killings of sheep and cattle.

10:30 (2) The Silver Chalice ★★★
(1955) 2 hrs. Paul Newman, Jack Palance, Virginia Mayo. The story of the Greek youth who designed the silver chalice framework for the cup used at the "Last Supper."

(7) Angel in My Pocket ★★★
(1969) 2 hrs., 15 min. Andy Griffith, Jerry Van Dyke, Lee Meriwether. A tough Marine Corps Korean War veteran, newly ordained to the ministry, is assigned to a problem-beset Kansas church whose congregation has run off seven previous ministers.

(9) Home from the Hill ★★★
(1960) 3 hrs. Robert Mitchum, Eleanor Parker, Everett Sloane. Illegitimate son saves his dad's life, but comes face-to-face with legitimate son, who knew nothing of his half-brother's existence.

12:45 (7) Scalplock ★★★
(1966) 2 hrs., 10 min. Dale Robertson, Diane Hyland.

1:45 (9) Yellow Jack ★★★★ (CC)
(1938) 1 hr. 35 min. George Montgomery, Lewis Stone, Virginia Bruce. Army fights and conquers yellow fever during the Spanish-American War.

3:15 (2) Lorna Doone ★★★
(1951) 1 hr., 45 min. Barbara Hale, Richard Greene. Oppressed English farmers organize and attack the Doones, a ruthless family of outlaws.

SUNDAY

10:30 (32) Cave of the Outlaws ★★
(1952) 1 hr. 30 min. Hugh O'Brian, Alexis Smith.

12:00 (32) Ninitchka ★★★ (CC)
(1940) 2 hrs. 30 min. Greta Garbo, Melvyn, Bela Lugosi. When the Russian harvest is threatened a well indoctrinated comrade takes a grand duchess's jewels to France to pay for food and meets an aristocratic Frenchman.

2:00 (44) Cardinal Richelieu ★★★ (CC)
(1935) 1 hr. 30 min. George Arliss, Maureen O'Sullivan, Cesar Romero.

2:30 (32) Bernadette of Lourdes ★★ (CC)
(1961) 1 hr. 30 min. Daniele Ajoret, Comedie Francaise, Nadine Alari.

4:00 (9) Golden Age of Comedy ★★ (CC)
(1958) 1 hr. 30 min. Ben Turpin, Laurel and Hardy, Will Rogers, Jean Harlow.

7:30 (5) Death of a Monster...Birth of a Legend
Made for TV. (1973) 2 hrs. Starring Rock Hudson and Susan St. James as Commissioner McMillan and wife. The McMillans head for Scotland for a reunion that turns into tragedy when Mac's uncle is found dead.

(7) Thursday's Game ★★★
(1972) 2 hrs. Gene Wilder, Bob Newhart, Ellen Burstyn, Cloris Leachman. A modern comedy about two married men who continue to celebrate their once-a-week freedom even after the breakup of their Thursday night poker game.

8:00 (44) Casbah ★★★ (CC)
(1948) 2 hrs. Tony Martin, Marta Toren.

10:00 (44) The Wooden Horse ★★★ (CC)
(1950) 2 hrs. Leo Gen, Anthony Steele. British POW's dig a tunnel beneath a wooden gym horse to escape from a Nazi prison camp.

10:30 (7) Barabbas ★★★
(1962) 3 hrs. 5 min. Anthony Quinn, Arthur Kennedy, Silvana Mangano. Fictional but excellent account of what happened to the thief who was freed while Christ was crucified.

11:30 (9) Words and Music ★★★ (CC)
(1948) 2 hrs., 25 min. Mickey Rooney, Betty Garrett. The lives and music of Richard Rodgers and Lorenz Hart, warmly told.

12:45 (2) The Marauders ★★
(1955) 1 hr. 40 min. Dan Duryea, Keenan Wynn, Jeff Richards.

1:35 (7) The Couch ★★★ (CC)
(1962) 2 hrs. 10 min. Grant Williams, Shirley Knight, Anne Helm. Goose-pimpler about a young fellow who is compelled to kill people before he visits his psychiatrist.

MONDAY

8:30 (7) In Search of America ★★★
(1970) 2 hrs. Carl Betz, Vera Miles, Ruth McDevitt.

10:00 (9) Andy Hardy Gets Spring Fever ★★ (CC)
(1939) 1 hr. 57 min. Lewis Stone, Mickey Rooney.

1:30 (9) April Love ★★★
(1957) 2 hrs. Pat Boone, Shirley Jones. A young man is inducted into racing and becomes a successful sulky driver under Shirley Jones' expert tutelage.

2:30 (44) Incredible Paris Incident ★★★ (CC)
(1968) 2 hrs. Roger Browne, Dominique Boschero, Dick Power. A famed criminologist who is also an invincible creature of supernatural powers, aids Scotland Yard in putting an end to the career of a fabulous and beautiful thief.

3:30 (2) Rhubarb ★★★ (CC)
(1951) 2 hrs. Ray Milland, Jan Sterling, Gene Lockhart. Baseball team rebels when they learn they are owned by a cat who inherited them from a millionaire.

(7) Lilith ★★★ (CC)
(1964) 1 hr. 30 min. Warren Beatty, Jean Seberg, Peter Fonda. A young man who obtains a job in a mental institution for the very rich becomes emotionally involved with a beautiful patient.

8:00 (5) Judgement at Nuremberg Part I. ★★★ (CC)
(1961) 2 hrs. Spencer Tracy, Burt Lancaster, Richard Widmark, Marlene Dietrich, Judy Garland, Maximilian Schell, Montgomery Clift. An American is sent to Nuremberg after World War II to preside over the trial of minor figures charged with war crimes and learns about the peculiar state of mind many Germans had under Hitler.

(7) Winter Kill
Made for TV. (1974) 2 hrs. Andy Griffith, Sheree North, John Larch, Tim O'Connor, Joyce Van Patten. As a series of bizarre murders move a mountain resort area toward panic, Andy Griffith as the Chief of Police desperately searches for the mysterious murderer before he can strike again.

9:30 (44) Let's Live a Little ★★ (CC)
(1948) 1 hr. 30 min. Hedy Lamarr, Robert Cummings, Anne Shea.

10:30 (2) The Singing Nun ★★★
(1966) 2 hrs. Debbie Reynolds, Ricardo Montalban, Greer Garson, Agnes Moorehead, Chad Everett. The film is a recreation of the true story of the Belgian Dominican nun whose songs took the world by surprise.

(9) The Scorpio Letters ★★★
(1967) 2 hrs. Alex Cord, Shirley Eaton. Two British Government agencies compete to smash a blackmailing ring headed by a man known only as Scorpio.

12:45 (2) Paid In Full ★★★ (CC)
(1950) 2 hrs. 10 min. Robert Cummings, Diane Lynn, Lizabeth Scott. Younger sister marries man long-loved by older sister.

1:00 (9) Kangaroo ★★
(1952) 1 hr. 40 min. Maureen O'Hara, Peter Lawford.

2:55 (2) Let's Dance ★★★
(1950) 2 hrs. 20 min. Betty Hutton, Fred Astaire, Robert Young. Ex-actress meets her former partner and together they enlist entire company of a night club to fight legal actions of her Boston mother-in-law to take her son.

TUESDAY

8:30 (7) Escape to Mindanao ★★★
(1969) 2 hrs. George Maharis, Hohemish Perseff, Will Keepman.

10:00 (9) The Hucksters ★★ (CC)
(1947) 1 hr. 57 min. Clark Gable, Deborah Kerr. A fast talking ad man cuts quite a swath in the cut-throat advertising jungle, but is less convincing to a beautiful society widow.

2:30 (44) Man in the White Suit ★★★★ (CC)
(1952) 2 hrs. Alec Guiness, Joan Greenwood, Cecil Parker. A brilliant chemist invents a cloth that won't stain, tear or wear.

3:30 (2) The Big Show ★★★
(1961) 2 hrs. Esther Williams, Cliff Robertson, David Nelson.

(7) A Man Called Gannon ★★★
(1969) 1 hr. 30 min. Tony Franciosa, Michael Sarrazin, Judi West. More about the way the West was won. A wayward drifter is saddled with a young Easterner -out of whom he must make a cowboy.

7:30 (5) Say Hello To A Dead Man
Made For TV. (1974) 1 hr., 30 min. Starring Dan Dailey as Faraday. Detective Frank Faraday, wrongly imprisoned for 28 years in a South American jail, escapes and returns to the United States to hunt for his partner's slayer.

(7) The Last Angry Man
Made for TV. (1974) 1 hr. 30 min. Pat Hingle, Lynn Carlin, Tracy Bogart. A crusty, boisterous, dedicated doctor practicing in tough section of Brooklyn in 1936, fights to save the life of a troubled teen-age boy, one of the hoodlums who has pushed the doctor into making plans to leave his old neighborhood.

8:30 (44) Life and Death of Col. Blimp Part I ★★★
(1943) 1 hr. 30 min. Deborah Kerr, Roger Livesey, Anton Walbrook. An absorbing study of a British Army officer and his life through three wars.

10:30 (9) The Dirty Game ★★★ (CC)
(1966) 1 hr 50 min. Henry Fonda, Robert Ryan. Four inter-related espionage efforts of allied counter warfare elements to neutralize the inroads made on our positions by agents of an opposing power

11 00 (7) Shoot-Out at Medicine Bend★★ (CC)
(1957) 2 hrs Randolph Scott Angie Dickinson

12 50 (11) Sands of Beersheba ★★★ (CC)
(1966) 1 hr 50 min Dana Baker David Opatoshu.

1:15 (7) Oh Men, Oh Women ★★★
(1957) 1 hr 55 min. Tony Randall Dan Dailey Ginger Rogers

3:10 (11) Force of Arms ★★★ (CC)
(1951) 2 hrs 5 min William Holden Nancy Olson, Frank Lovejoy

WEDNESDAY

8:30 (7) How Awful About Allan ★★★
(1970) 2 hrs. Tony Perkins Julie Harris, Jean Hackett

10:00 (11) My Sister Eileen ★★★ (CC)
(1955) 1 hr 57 min Rosalind Russell, Brian Aherne

2:30 (44) The Gentle Gunman ★★★ (CC)
(1952) 2 hrs John Mills Dirk Bogarde, Robert Beatty

3:30 (9) The Four Poster ★★★ (CC)
(1952) 2 hrs. Rex Harrison Lilli Palmer Based on Broadway play Traces life of couple from marriage to death

7 00 (7) Nakia
Made For TV (1974) 1 hr 30 min Robert Forster, Arthur Kennedy, Linda Evans An American Indian deputy sheriff is torn between his love for his people and his duty as a law enforcement officer

II. The Chadwicks
Made For TV (1974) 1 hr 30 min Fred MacMurray Kathleen McGuire Fred MacMurry portrays a San Diego newspaper editor publisher Ned Chadwick in the story of a man's efforts to maintain a strong family unit and still meet the challenge of life in contemporary America

8.00 (11) Judgement at Nuremberg Part II. ★★★ (CC)
(1961) 2 hrs Spencer Tracy, Burt Lancaster Marlene Dietrich The conclusion of the story of the World War II trial of minor Nazi jurists charged with atrocities

8:30 (44) Life and Death of Col. Blimp Part II ★★★
(1952) 1 hr 30 min Deborah Kerr Roger Livesey, Anton Walbrook

10:30 (7) The Great Bank Robbery★★★
(1959) 2 hrs Kim Novack Zero Mostel, Clint Walker

(11) The Rock ★★★ (CC)
(1956) 2 hrs Paul Newman Walter Pidgeon. Decorated U S war hero, returning after two and a half years in a Korean prison camp, faces court martial for treason

12:45 (7) The Prince of Foxes ★★★ (CC)
(1949) 2 hrs 10 min Tyrone Power, Orson Welles, Wanda Hendrix

1:00 (11) The Night Raiders ★★★ (CC)
(1939) 1 hr 5 min John Wayne Dennis McKay

2:55 (11) The Yellow Cab Man ★★ (CC)
(1950) 1 hr 45 min Red Skelton, Gloria De Haven, Walter Slezak.

THURSDAY

8 30 (7) Act One ★★★ (CC)
(1983) 2 hrs George Hamilton Jason Robards Jr Jack Klugman Biographical story of famed playwright Moss Hart's struggling years and his first successful collaboration with George S Kaufman to form a team that was to make Broadway history

10 00 (11) Shadow of the Thin Man ★★★ (CC)
(1942) 1 hr 57 min William Powell Myrna Loy Detective Nick Charles and spouse try to spend a relaxing day at the races and wind up knee deep in homicide

2:30 (44) Clunny Brown ★★★ (CC)
(1946) 2 hrs Jennifer Jones, Charles Boyer Peter Lawford A whimsical and funny comedy, set in England, about a pretty housemaid who turns mechanic to repair some leaky plumbing and wins the lord of the house

3:30 (9) Stage Fright ★★★ (CC)
(1950) 2 hrs Jane Wyman Marlene Dietrich Michael Wilding

(7) The Truth About Spring ★★★
(1965) 1 hr 30 min Hayley Mills John Mills James MacArthur An eccentric but shrewd fisherman entices a bachelor lawyer to vacation aboard his ship so he will marry his daughter

8 00 (11) All These Women ★★ (CC)
(1964) 2 hrs Jarl Pulle Georg Funkquist

8 30 (44) Swanee River ★★★ (CC)
(1939) 1 hr 30 min Don Ameche, Al Jolson Andrea Leeds

10 30 (7) Waco ★★
(1966) Jane Russell Howard Keel Brian Donlevy Wendell Corey

(9) Gaby ★★★
(1956) 1 hr 55 min Leslie Caron John Kerr Love of a French ballerina and an American soldier in London just before D Day

12 45 (7) The Way of a Gaucho ★★
(1952) 1 hr 55 min Rory Calhoun Gene Tierney Hugh Marlowe Argentine 1875 young couple find the way of a gaucho is never easy as they try to find happiness

12 55 (11) It! Terror From Beyond Space ★★★ (CC)
(1958) 1 hr 20 min Marshall Thompson Shawn Smith Survivor of first space trip to Mars returning to Earth with rescuers of second expedition discovers Martian monster aboard space ship determined to destroy them

2:40 (7) Seige of the Saxons ★★
(1963) 1 hr 50 min Janette Scott Ronald Lewis Ronald Howard King Arthur learns one of his knights is plotting to take over the throne and orders the princess taken to safety

Stop Inflation!

A STEIN OF "BUD"
With food purchase.
11:00 to 2:00 & 5:00 to 8:00
For the finest Hot Dogs, Italian Beef, Polish Sausage, Italian Sausage, French Fries, French Fried Onions, Drinks, Etc

Hippo's
FOR HOT DOGS
Plum Grove Road on Higgins
Schaumburg
Just West of Woodfield Mall
885-4016

SUBURBAN VOLKSWAGEN
Authorized
Sales, Parts, & Service
All makes
pre-driven automobiles
320 W. GOLF RD.
SCHAUMBURG, ILL.
882-3150
CLOSED SUNDAYS

ATTENTION:
Fleet Buyers, Company Purchasing Agents and Leasing Companies.
BARRINGTON VOLVO
will receive in May, 1974 a special allotment of 4 door, 4 cylinder, fuel injected, automatics with PS, PB plus full factory equipment First Come - First Served! Contact one of our Volvo Car Counselors at 381-9400 for complete specifications, details and a special fleet price Join the winning team at
BARRINGTON VOLVO
300 N. Hough St. Barrington

SPRING SPECIAL

$99.44
MODEL GS-200
¼ H P Chain Drive
$134.44 Model GS-404 ½ H P Screw Drive
$148.44 Model GS-450 ½ H P Screw Drive
• plus modest installation optional
• labor & parts warranty for one year
Genie
automatic garage door opener system by ALLIANCE
For Information Call:
894-5426
Schaumburg Automatic Devices
OPENS THE DOOR TURNS ON THE LIGHT CLOSES THE DOOR LOCKS UP TIGHT!
solid State Radio Controls Safe Dependable Convenient
Insist on a Genuine GENIE Automatic Garage Door Opener System by ALLIANCE

NOW OPEN! Hilldale Golf Club

Hoffman Estates

NOW ACCEPTING SUMMER GOLF LEAGUES!

SEASON MEMBERSHIPS INVITED

•

BUSINESS
FAMILY
INDIVIDUAL

RESERVED TEE TIMES AVAILABLE

894-7272

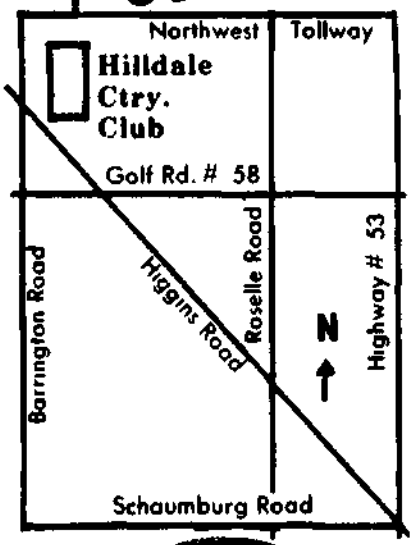

New Reduced Greens Fees
Special League Rates now in effect.

Hilldale
GOLF CLUB

1655 Ardwick Drive Hoffman Estates

(Just North of Higgins Road, Rte. # 72
½ mile East of Barrington Road)

HILLDALE

Herald editorials

Crise, Lane best choices for Dist. 21

We endorse incumbents **Jeremiah Crise** and **Jack Lane** for two three-year terms on the Dist. 21 school board. We feel both men are extremely qualified and best represent the four candidates seeking election.

Crise has been on the Dist. 21 board for six years and is a past president. Crise has also worked hard to represent the residents of Dist. 21 in the Northwest Education Cooperative and was one of the most instrumental people in the Northwest suburbs in getting the Kirk Center built in Palatine.

Lane also has demonstrated his ability to question items before the board. He has added the expertise of business and management to the board and has been influential in making Dist. 21 one of the few districts without financial difficulties.

Despite rumors that circulated during the recent campaign, neither man is a "yes man" for the superintendent and, in fact, are often the two who seek a much greater picture than that presented by the administration at board meetings.

Also contrary to rumors, both men are workers and not talkers. They decide on an issue and follow it through.

These rumors were just part of many apparent falsehoods spread during the recent campaign. Residents should be sure they have all the facts in this election before voting. In Crise and Lane we feel voters will find those facts.

Duncan, Falk deserve Dist. 96 votes

We endorse **James Duncan** and **Howard Falk** for two three-year terms on the Dist. 96 school board.

The incumbent Duncan has continued to show his drive on the board by working to get donations from developers who are building in the district. He was one of the key petitioners before the Buffalo Grove Village Board when it was considering a resolution to force developers to donate land or money to the district when they propose building.

Duncan has also been influential in the financial planning. He is a member of the finance committee and has worked to keep the district operating in the black.

Falk on the other hand has no board experience since he is a newcomer. We feel, however, that he could bring to the board invaluable knowledge about school affairs gained from his experience in dealing daily with educational problems in 16 La Grange area school districts.

As a professional educator, Falk is well acquainted with almost all phases of school district operations. His background, combined with an analytical approach to defining and meeting the needs of students, will make Falk an effective school board member.

While we are sorry to see the race for a two-year opening on the board uncontested, we do support Clarke Walser as he has shown his expertise in seveal areas since being appointed to the board last January.

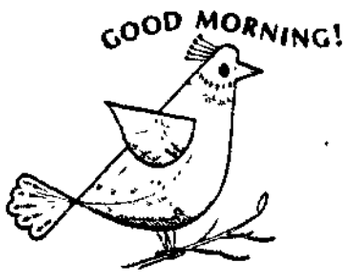

The HERALD
PADDOCK PUBLICATIONS
Buffalo Grove

7th Year—26 | Wheeling, Illinois 60090 | Friday, April 12, 1974 | 4 Sections, 48 Pages | Home Delivery 55c a week — 10c a copy

Cloudy

TODAY: Variable cloudiness, thundershowers, likely. High 65 to 70.

SATURDAY: Mostly cloudy and a little cooler. High 58 to 63.

Weather map on Page 2.

Rural fire unit to weigh vote on ambulance tax

by LYNN ASINOF

The Wheeling Rural Fire Protection District Board is expected to decide on May 6 to schedule a referendum on whether to initiate a new "ambulance tax."

If the tax is approved, the fire district will nearly double its taxing power, which is now set at 30 cents, per $100 assessed valuation. The ambulance tax would allow the district to tax up to 25 cents more per $100 assessed valuation. At most, a home assessed at $10,000 could be taxed $2.50 if the district chose to exercise its full power.

Otis "Skip" Hedlund, trustee of the fire protection district, said both Buffalo Grove and Wheeling are in need of additional funds to finance their paramedic programs, and said the ambulance tax would be one way of providing additional revenues.

"THE CONSENSUS of opinion right now is that we probably will do it," Hedlund said. He said the fire protection district is already tentatively budgeting for the referendum expenses in the 1974-75 budget.

The referendum would be scheduled in the coming fiscal year and the new tax would appear in the 1975-76 tax levy, if approved.

Wheeling officials, however, said they are not specifically asking for the ambulance tax referendum. They said they just want more money from the district. The fire protection district contracts with the village for fire protection, with the contract renewed annually.

WHEELING VILLAGE Mgr. George Passolt said the district is now only paying about half of the cost of operating the Wheeling Fire Department. "We have indicated to the Wheeling Rural Fire Protection District that the sums of money they are now giving us are not adequate to cover the cost of operating our fire department," he said.

Passolt said the village has been picking up the cost of those expenses not covered by the district's funding. "We have to, but we can't levy a tax for it," he said, noting this would be double taxation. The manager said it costs about $360,000 to run the fire department.

Wheeling Fire Chief Bernhardt Koeppen said fire department expenses are increasing with the community's rapid growth. "It's the same thing with Buffalo Grove and ourself," he said. "We're growing and growing, and the demands are higher and higher. This money has got to come from somewhere."

THE CHIEF NOTED that in addition to the increased cost coming from a larger population, the fire department will also experience increased operating expenses because of the new paramedic program scheduled to begin this month.

"With two full-time paramedics on duty at all times around the clock, it's just going to take more money to operate," he said.

Passolt said Wheeling has suggested two alternatives to the fire protection district. He said the district can either raise its taxes to the maximum taxing power or initiate the new ambulance tax.

Buffalo Grove Fire Chief Wayne Winter, however, said his fire department will not benefit unless the ambulance tax is enacted. "The fire tax wouldn't buy us much because that has to be used for fire protection," he said.

THE BUFFALO GROVE Department is a separate corporation and not connected with the village. Therefore, Win-

(Continued on page 5)

OOPS, MISSED and bat and ball fail to connect, creating just flashes of light as Billy Mitchell gets in some early batting practice for the upcoming season. Boys' baseball games in Buffalo Grove will begin May 4.

Lake County voters go to polls

Lake County Buffalo Grove residents will go to the polls Saturday to vote for candidates to represent them on local school boards.

In elementary School Dist. 96, four Buffalo Grove residents are seeking three seats on the school board.

Competing for three-year terms will be incumbent Jim Duncan and newcomers Howard Falk and Dr. David Epstein.

Clarke Walser is running unopposed for a two-year unexpired term created by the resignation last fall of Jack Landau, also of Buffalo Grove.

POLLING PLACES in the Dist. 96 school board election will be Willow Grove School, 777 Checker Dr. for all residents of Lake County Buffalo Grove and Kildeer School for all residents of the rest of the district.

The polls will be open from noon to 7 p.m.

Seven candidates representing several areas of Dist. 125 are seeking three three-year terms on that school board.

First on the ballot will be William Swanson of Prairie View. Others running include William Apostolakis, Long Grove; Frances Wilkins, Prairie View; Lorenz Schmidt, Mundelein; Howard Boltz, Lincolnshire; Arne Carlsson, Lincolnshire; and Frank Clayton, Buffalo

(Continued on page 5)

Municipal offices to close for holiday

Municipal buildings throughout the Northwest suburbs will close today in observance of Good Friday.

Village and city halls in Mount Prospect, Rolling Meadows, Des Plaines, Palatine, Arlington Heights and Buffalo Grove will close at noon today and reopen Monday morning. The Wheeling Village Hall will close at 2 p.m. Friday, but open tomorrow from 8:30 a.m. to 12:30 p.m. The Schaumburg village hall will be closed all day today.

Palatine Township Hall will be closed today, but open tomorrow from 9 a.m. to noon. Elk Grove Township Hall will be closed until Monday and Schaumburg Township Hall will close at noon today for the weekend. The general assistance office of Maine Township Hall will close at noon today, while the clerk's office will close at noon tomorrow.

Elementary and high schools are closed today for Easter vacation. Classes will resume April 22.

But drivers may have to hunt

Gas should be available for Easter weekend

by KURT BAER

Traveling motorists may have to search, but they should be able to find gasoline over the Easter weekend, including Sunday, according to reports Thursday from the Illinois State Police and the Chicago Motor Club.

A motor club survey indicates that about 20 per cent of the service station operators in Metropolitan Chicago plan to be open Sunday. The club also reports that supplies appear to be adequate in Indiana, Michigan, Minnesota and Ohio, except near Toledo, where severe shortages are being reported.

Service stations along the Illinois Tollway will be open 24 hours a day for emergency service, but will continue to sell gasoline on a daily allocation basis.

GAS SALES ARE cut off at the Tollway's Oases when the day's allocation is sold, which has been about 6 or 7 p.m. in recent weeks, a Tollway spokesman said. The pumps do not reopen until 7 a.m. the following day.

After regular sales are ended, only two-gallon emergency refuelings are available along the Tollway.

There was one note of warning on weekend travel sounded yesterday, however.

Robert Jacobs, president of the Illinois Gasoline Retailers Association, offered a more pessimistic view for weekend drivers.

"Stations are short of gas and the situation is going to get worse because there won't be any deliveries on Good Friday, Saturday or Sunday," Jacobs said.

HE PREDICTED there would be few stations open on Easter Sunday.

The relatively good supply of gasoline in Chicago in recent weeks will deteriorate toward the end of the month, he said, because the oversupply of gas to the area last month will be charged against this month's allocation.

"We're definitely in a lull before the storm," Jacobs said.

The Illinois State Police, Dist. 3, headquartered in Des Plaines, say they "very definitely" will be enforcing a 55-mph speed limit this weekend.

POLICE ARE expecting traffic to be slightly heavier than weekend normal along Illinois interstates tonight and again on Sunday and Monday. Around the Chicago area, traffic should be heaviest near O'Hare Airport, a police spokesman said.

State troopers in Dist. 12, near Watson, Ill., about 200 miles from Chicago, say motorists should find service stations open along Interstate 57 this Sunday.

"We haven't had too many closings, and there seems to be a lot of stations open," a Dist. 12 spokesman said. "We did have some stations that went along with Sunday closings, but it didn't create any problems down this way."

The inside story

	Sect.	Page
Arts, Theatre	2	1
Auto Mart	3	2
Bridge	4	11
Business	1	8
Chess	1	12
Comics	2	6
Crossword	2	6
Dr. Lamb	4	1
Editorials	1	10
Garden	2	7
Horoscope	2	6
Movies	2	4
Obituaries	1	9
Religion	3	11
Sports	3	1
Today on TV	4	11
Women's	2	5
Want Ads	4	2

Arlington Heights facility overcrowded

Judges to consider Wheeling court

by TONI GINNETTI

Judges from the Cook County Circuit Court will meet today with Northwest suburban police chiefs to discuss the establishment of another courtroom for the area.

Judge Harold Sullivan, chief of the 2nd Circuit Court District which serves the area, is one of several magistrates scheduled to attend the regular meeting today of the local chapter of the Illinois Association of Chiefs of Police. The officials are expected to discuss the growing problem of crowded court conditions at the Arlington Heights Village Hall, the only facility currently used for court calls for the majority of the Northwest suburban area.

There is speculation, too, that authorization for a second courtroom facility, possibly in Wheeling or Rolling Meadows, may be discussed.

Both municipalities have offered facilities for a second courtroom to serve the area in order to alleviate overloaded court dockets now existing at the Arlington Heights facility.

But Sullivan denied Thursday that a ruling has been made on a second court location. The said the problem is under study and that a second courtroom for the area has not been ruled out.

"If it is needed, we'll have to go somewhere because every minute of the Arlington Heights courtroom is filled," Sullivan said. "We have been looking at just what to do about this. The problem is to decide whether overcrowding is a usual occurrence. There is no doubt that the call is up there in the upper limits."

LOCAL POLICE officials have been concerned for some time about the overcrowded courtroom conditions which have resulted in overspending of police overtime budgets and delays for defendants involved in proceedings.

Both Wheeling and Rolling Meadows have offered facilities at their municipal halls for a second courtroom, but Chief Circuit Court Judge John Boyle has made no decision on the matter.

Boyle and his administrative aide, Donald O'Connell, were available for comment Thursday.

Wheeling Village Mgr. George Passolt said Thursday he has not heard of a ruling on another courtroom. If the Wheeling facility would be selected, however, he said additional acreage behind the village hall would have to be paved to provide additional parking.

"That would be essential," he said. "It would be somewhere in the back of the building, south of the building."

If the Wheeling site is selected, it would likely provide courtroom facilities for cases from that village as well as Buffalo Grove. Both these villages currently have court call in Arlington Heights on the same day that Rolling Meadows cases are heard.

BUFFALO GROVE Police Chief Harry Walsh Thursday said that village has also offered space for a courtroom, but he said either a Wheeling or Buffalo Grove facility "would be tremendous. It would be much closer and it would cut the case load in half. Our police officers spend a lot of time in court and I don't think it is really necessary since the courts are so overloaded."

Rolling Meadows Police Chief Lewis R. Case, who has been the most vocal critic of the overcrowded court conditions, has said a second court facility is needed to cut the delay in the disposition of cases and to free police officers from day-long waits in court for cases to be heard.

Case, an officer in the police chiefs' association, invited the judges to today's meeting in the wake of a particular situation two weeks ago at the Arlington Heights courtroom when more than 320 cases were scheduled on a single day.

Auto dealer wants four trees cut down

by JOE FRANZ

Buffalo Grove and Grand Spaulding Dodge are at odds over whether or not four large trees on and near the site of the planned auto dealership will remain standing.

Grand Spaulding wants to cut down the old trees and replace them with smaller, younger trees. Members of the plan and appearance control commissions feel the trees should be preserved.

The plan commission met with Grand Spaulding Wednesday night in a workshop to discuss plans for the auto agency.

"**THOSE TREES ARE** one of the few natural assets we have in the village and I think we should preserve them," said Comr. Howard Mendenhall.

Comr. Burt Harris agreed, saying, "I think we have a chance to save them, and should, if it is at all possible. I would hate to see them taken down."

Len Krause, president of Grand Spaulding, told the commission he wants the trees removed because they will create a maintenance problem and shield automobiles from the street. "I'm merchandising cars. People have to be able to see them if I'm going to sell them," he said. "Besides I don't want sap and cigars falling on my cars."

COMR. RONALD HELMS of the appearance control commission, however, told Krause that spraying the trees would stop sap from seeping out of the trees.

The four trees, three catalpas and one ash, are about 40 feet high and are healthy, Helms said. There are numerous other trees on the site, but most are diseased and should be cut down, he said.

Helms, a landscape architect, said the four trees probably will live at least 50 more years if they're left undisturbed. "I think with a little imagination the trees could be saved," he said.

TWO OF THE FOUR trees are on Grand Spaulding's property and two are in the state right-of-way for Dundee Road. The state originally told Grand Spaulding it could cut down the trees, but changed its position after the village made its request.

Helms said, however, if Grand Spaulding cuts down the trees on its property and grades the land according to its present plan, the trees in the right-of-way could be adversely affected.

Changes in the terrain of the land, he said, could affect the water table which could cause the two remaining trees to die.

Nothing was resolved Wednesday night, but both sides will continue to meet and attempt to resolve the dispute.

ABOUT TWO MONTHS ago, the plan commission told Grand Spaulding it wanted more landscaping on the property to break up the masses of parked cars. Following that meeting, several meetings were held with the appearance control commission to work out a landscaping plan.

Krause said he made a number of concessions and thought he reached an agreement with the commission. "Now they tell me they want the old trees saved," he said.

The franchise is planned for an eight-acre site at the southeast corner of Arlington Heights and Dundee roads. The project calls for a showroom, parts shop and service facility on the eastern part of the property, with a used car lot on the corner.

THE VILLAGE APPROVED the zoning for the dealership in 1971 and must now approve the site plan before construction can begin.

Krause said he hopes construction of the agency will start this spring and be finished by fall. Grand Spaulding now operates an auto dealership and leasing agency at 3300 W. Grand Ave., in Chicago. It will remain open after the new agency is opened in Buffalo Grove, he said.

He estimates the franchise will do about $17 million in business annually, which would generate about $170,000 in sales tax revenue for the village each year.

Rural fire unit to consider vote on ambulance tax

(Continued from Page 1)

ter said, the village cannot provide additional funds to finance the paramedic operation. "We get our money only from one source, and that can only be used for fire protection," he said.

He said that with the increasing costs of running the paramedic program, the fire department is "very much" in need of increased funding. "We have no other place to get the money except from the ambulance tax."

Hedlund also said the district is close to its maximum taxing power of 30 cents per $100 assessed valuation. He said that since this tax will probably need to be increased this year, the district would be better off to try for the new ambulance tax.

"**THESE ARE TWO** separate items," Hedlund said. "First you make sure you have adequate funds for the fire protection, and then go to the people to see if they want to provide funds for the paramedic units."

While paramedic service and firefighting are two separate areas to Hedlund, he said the paramedic programs have affected the fire departments' manpower. "What happens is when you furnish the paramedic service, these are specially trained firemen who would no longer become firemen," he said. "This takes away from the quality of the fire protection."

Passolt said he does not mind having the village pay for some portion of his fire department's operation, but said the fire protection district should be paying a larger share.

Lake County voting in school elections

(Continued from Page 1)

Grove. None of the candidates are incumbents.

Lake County Buffalo Grove residents may vote in the Dist. 125 school board election at two polling places. Local residents of elementary school Dist. 96 within the corporate boundaries of Buffalo Grove may also cast ballots at Willow Grove School.

Residents of School Dist. 96 outside the corporate boundaries of the village may vote at Kildeer School in Long Grove.

The polls also will be open from noon to 7 p.m.

Local man arrested on weapons charge

An 18-year-old Wheeling man was arrested Wednesday by Buffalo Grove police for allegedly carrying a machette and a bayonet in his automobile.

Police charged Steven R. Morris, 477 Green Dr., for unlawful use of weapons after police said they found the weapons in the car. Morris' car was stopped at 10:40 p.m. at the intersection of Bernard and Hiawatha drives because it only had one tail light operable.

YOUR HERALD OFFICE IS AS CLOSE TO YOU AS YOUR PHONE

Home Delivery
394-0110
Missed Paper?
Call by 10 a.m.

Want Ads
394-2400

Sports & Bulletins
394-1700

Other Departments
394-2300

THE HERALD
Founded 1872
Published daily Monday through Friday by
Paddock Publications, Inc.
217 W. Campbell Street
Arlington Heights, Illinois 60006
SUBSCRIPTION RATES
Home Delivery in
Buffalo Grove and Wheeling
65c Per Week

Zones - Issues	65	130	260
1 and 2.....	$7.00	$14.00	$28.00
3 thru 8.....	8.00	16.00	32.00

City Editor: Rich Honack
Staff Writers: Jill Bettner, Lynn Asinof, Joe Franz, Tom Von Maider
Women's News: Marianne Scott
Sports News: Paul Logan

Second class postage paid at Arlington Heights, Ill. 60004

Ticketron has it all

GET TICKETS NOW FOR . . .

Peter Pan - 4/17 thru 4/28 - at The Amphitheatre
Chicago Bulls Playoff Games - at The Stadium
AND . . .
Frank Sinatra - 4/26 & 4/27 - at The Stadium
Second City Attractions - at Second City
Grease - thru 5/25 - at The Shubert Theatre
Hughie - thru 5/12 - at The First Chicago Center
What's a Nice Country Like You Doing In a State Like This? - thru 5/8 - at The Happy Medium
Finishing Touches thru 4/13 - at The Studebaker Theatre
Sunshine Boys - 4/1 thru 4/27 - at The Blackstone Theatre
Harlem Globetrotters - 4/7 - at The Amphitheatre
American Ballet Theatre - thru 4/7 - at The Civic Opera House
Tribute To Martin Luther King - 4/7 - at The Auditorium
Temptations & Tower of Power - 4/7 - at West Side H S Gary, Ind.
Poco - 4/9 - at The Auditorium
Count Basie - 4/10 - at West Side H S Gary, Ind.
Genisis - 4/11 - at The Auditorium
Heartsfield - 4/12 - at Joliet Jr College
Miles Davis & Moms Mabley - 4/13 - at The Auditorium
Ann Murray & Harry Chapin - 4/14 - at The Auditorium
Electric Light Orchestra - 4/15 - at The Auditorium
Kinks - 4/16 - at The Auditorium
Dance Theatre of Harlem - 5/18 & 5/19 - at The Auditorium
Buddy Greco - 4/18 thru 5/6 - at The Empire Room
Kris Kristofferson - 4/19 - at The Auditorium
Professional Wrestling - 4/20 - at Hammond Civic Center
Preservation Hall Jazz Band - 4/20 - at The Auditorium
Ted Nugent & Cactus - 4/21 - at The Hammond Civic Center
Gregg Allman Tour - 4/22 - at The Auditorium
King Crimson - 4/25 - at The Auditorium
Styx & T. S. Henry Webb - 4/26 - at Wheeling H.S.
Jose Greco - 4/26 & 4/27 - at The Auditorium
Shecky Green - 4/26 thru 5/5 - at Mill Run Theatre
Styx & T S Henry Webb - 4/27 - at Stagg H S
Steely Dan & Redbone - 4/27 - at Hammond Civic Center
Styx & T. S. Henry Webb - 4/28 - at Weber H S
Exhibition Tennis Benefit - 4/29 - at McGaw Hall
Boston Symphony/Phyllis Curtain - 4/30 - at The Auditorium
War - 5/3 - at The Amphitheatre
Professional Wrestling - 5/4 - at Hammond Civic Center
James Taylor - 5/3 & 5/4 - at The Auditorium
New Riders/Commander Cody - 5/5 - at The Auditorium
Cat Stevens - 5/6 & 5/7 - at The Auditorium
John McLaughlin - 5/9 - at The Auditorium
Eddy Kendricks - 5/10 - at The Auditorium
Helen Reddy - 5/10 thru 5/12 - at Mill Run Theatre
Professional Wrestling - 5/11 - at The Amphitheatre
Frank Zappa - 5/11 - at The Auditorium
Rod McKuen - 5/11 - at The Civic Opera House
Steve Miller - 5/14 - at The Auditorium
Danny Thomas - 5/14 thru 5/19 - at Mill Run Theatre
Firesign Theatre - 5/15 - at The Auditorium
Procol Harum - 5/17 - at The Auditorium
Professional Wrestling - 5/18 - at Hammond Civic Center
Mott The Hoople - 5/21 - at The Auditorium
Robert Goulet & Carol Lawrence - 5/21 thru 6/2 - at Mill Run Theatre
Professional Wrestling - 5/25 - at The Amphitheatre
Ten Years After - 5/30 - at The Amphitheatre
Bill Cosby - 5/30 thru 6/2 - at Mill Run Theatre
Professional Wrestling - 6/1 - at Hammond Civic Center
Joel Grey - 6/4 thru 6/9 - at Mill Run Theatre
Professional Wrestling - 6/14 - at The Amphitheatre
Connie Stevens - 6/20 thru 6/23 - at Mill Run Theatre
Slade - 6/21 - at The Auditorium
Peter Frampton With Framptons' Camel - 6/23 - at The Auditorium
Beach Boys - 8/17 - at The Auditorium
Carpenters - 11/1 thru 11/3 - at The Arie Crown
TICKETRON GIFT CERTIFICATES - available at all outlets

SAVE GAS
Buy Tickets Near Where You Live, Shop, Work or Go To School.
There's a Ticketron location near you!
Sears/Schaumberg
Korvettes/Arlington Heights
Flipside Records/Arlington Heights
CHICAGO

SEARS
S. State Street,
W. Lawrence Ave.
E. 79th Street,
S. Halsted Street,
N. Harlem Avenue,
W. Irving Park Rd.
62nd & Western Avenue,
S. St. Louis

CRAWFORD DEPT. STORE
W. Devon Avenue,
W. North Avenue
FLIPSIDE RECORDS
W. Foster Avenue
JUST PANTS
E. Ohio
TICKET CENTRAL
Marina City

For Ticket Information, Dial:
T-I-C-K-E-T-S
TICKETRON
Your neighborhood box office.

SHOP WITH YOUR LOCAL MERCHANTS

Community Organizations

AMVETS—Tom Fitzgerald, commander, 537-6765, meets second Friday, 8:30 p.m. at American Legion Hall, Prairie View.

AMVETS AUXILIARY—Betty Fitzgerald, president, 537-6765, meets third Tuesday 7:30 p.m., home rotation.

BETH JUDEA YOUTH (for high school students)—Meets Mondays, 8 p.m. at Congregation Beth Judea, Rte. 83, Long Grove. Howard Lipschultz, youth director, 398-1140.

B'NAI B'RITH — Achim Lodge 2761, Larry Graff, pres., 537-6809, meets first and third Mondays, 8 p.m.

B'NAI B'RITH—Women's Aura Chapter, Mrs. Alan Lauter, pres., meets 2nd Monday, member's homes. 541-4640.

BUFFALO GROVE BOYS FOOTBALL PROGRAM—Board meeting 4th Monday, Emmerich Park Bldg., 8 p.m. Jerry Libit, pres., 541-2905.

BUFFALO GROVE CHESS CLUB—Meets Wednesdays, 7:30 p.m., at Emmerich Park Building. For information, call Mike Rylko, 537-0356.

BUFFALO GROVE GARDEN CLUB—Mrs. Vincent Mastrandrea, pres., 537-0591. Meets 2nd Tuesday, 8 p.m., St. Mary's teachers' lounge.

BUFFALO GROVE JUNIOR WOMAN'S CLUB—Mrs. Richard Guttman, pres., 537-3358. Meets 2nd Thursday at 8 p.m. at the Kingswood United Methodist Church.

BUFFALO GROVE WOMAN'S CLUB—Mrs. John Smith, pres., 537-5371, meets 3rd Wednesday, 8 p.m. at Kingswood United Methodist Church, 401 W. Dundee Rd.

BUFFALO GROVE BOARD OF HEALTH—Meets 3rd Tuesday of month, 8 p.m., Buffalo Grove Municipal Building. Open to public.

BUFFALO GROVE - WHEELING LA LECHE LEAGUE — Meets 2nd Tuesday, 8:30 p.m. in alternate locations. For information or counseling, call Mrs. Julius J. Fejes, 541-1674.

CAMBRIDGE COUNTRYSIDE WOMEN'S CLUB—meets fourth Wednesday at various restaurants.

CIVIL AIR PATROL—North Shore Squadron. Meets every Friday evening, Holy Cross School, 720 Elder Lane, Deerfield. Major C. Luisada, 537-7913.

COMMUNITY ARTS LEAGUE—Jean Bruhn, pres., 537-0760, meets 2d Thursday, 8 p.m. Community Church building, Chamber of Commerce Park, Wheeling. Guests welcome.

FIRE DEPT.—Wayne Winter, Fire Chief, 537-1861.

FIRE DEPARTMENT AUXILIARY — Beverly Douglas, pres., 541-4307, meets 2nd Wednesday, home rotation.

HENRIETTA ZOLD HADASSHA — Meets 4th Thursday, 8:30 p.m. at rotating homes. Mrs. James Rabishaw, pres., 537-3967.

JAYCEES — Richard Guttman, pres., 537-3358. Meets 2nd Wednesday, Union Hotel, Wheeling.

JAYCEE-ETTES—Meet 3rd Thursday, 8 p.m., home rotation. Pat Panella, pres., 541-3144.

KADIMA (Tween Club for 7th & 8th graders)—Meets weekly at Congregation Beth Judea. Howard Lipschultz, youth director, 398-1140.

KNIGHTS OF COLUMBUS, REGINA COUNCIL—Meets 1st & 3rd Wednesdays, 8 p.m., at Bonanza Steak House, Dundee & Buffalo Grove Roads. Ralph Slater, grand knight, 537-4848.

LA LECHE LEAGUE—Mrs. Roland Shepard, pres., 259-3784, meets 2nd Tuesday at 9:45 a.m.

LEAGUE OF WOMEN VOTERS—Mrs. William Tevor, pres., CL 5-7352

LIONS CLUB—Richard Holtz, pres., 537-7266, meets 2nd and 4th Thursday, 7:30 p.m. Striker Lanes.

NATIONAL COUNCIL OF JEWISH WOMEN (Northwest Suburban Unit) — Barbara Heinrich, pres., 541-2085, meets 2nd Thurs., alternating homes.

OVER 50 CLUB—Mrs. Gertrude Balmes, president, meets every Wednesday, 10:30 a.m. and Saturday, 7:30 p.m. Kingswood Methodist Church, 401 W Dundee.

PAL-WAUKEE SENIOR SQUADRON, CIVIL AIR PATROL — Les Parker, commander, 272-6386, meets 1st and 3rd Wednesdays, 6 p.m., Pal-Waukee Airport.

PIONEER WOMEN—Aviva Chapter, Mrs. Michael Linderman, pres., 253-2914, meets 2nd Tuesday, 8 p.m., Camelot Park, Arlington Heights.

POLICE AND FIRE COMMISSION—E. Racette, chairman, 537-2583, meets 1st Monday, police station.

POLICE AND PUBLIC SAFETY COMMITTEE — Rex Lewis, chairman, meets 2nd Tuesday, 8 p.m., police station.

POLICE DEPT. AUXILIARY — Mrs. Frank Harth, president, meets 3rd Wednesday, home rotation.

QUESTERS ANTIQUE CLUB — Mrs. Daniel Riess, pres., 537-1777, meets first Wednesday, home rotation.

RECREATION ASSN. — Jim Pfister, 537-5390, pres.

RECREATION ASSOCIATION AUXILIARY—Levada Madsen, pres., 537-0797, meets first Thursday, 8 p.m., Buffalo Grove Rose Bowl.

SISTERHOOD OF CONGREGATION BETH JUDEA—Meets 4th Tuesday, 8 p.m., Kingswood Methodist Church. Iris Sklar, pres. 392-2952.

SKYLARKS RADIO CONTROL MODEL AIRPLANE CLUB—Meets 1st Thursday, 8 p.m., in Wheeling High School. Glenn Heithold, pres., 537-9220.

TOPS CLUB — Meets Mondays, 7:30 p.m., Kingswood Methodist Church, Prospect Heights, Maureen Bernstein, pres., 537-4761.

WHEELING AMERICAN LEGION MICHAEL R. BLANCHFIELD AUXILIARY POST 1968 — Meets 2nd Tues. Janet Blanchfield, pres., 541-4280.

WHEELING TOWNSHIP REPUBLICAN CLUB—John Gillen, pres., CL 9-0730, meets 3rd Thurs., 3:30 p.m., VFW Hall, Arlington Heights.

WHEELING-BUFFALO GROVE NEWCOMERS (Welcome Wagon) CLUB—Meets 4th Thursday, 8 p.m., in Wheeling Park Dist. Church Bldg., N. Wolf Road. Mrs. Al Bettermann, pres., 541-1569.

WHEELING-BUFFALO GROVE NURSES' CLUB—Mrs. Gerald Kiffel, pres., 537-1291. Meets 4th Wednesday, 7:30 p.m. London Jr. High, Wheeling.

WHEELING CIVIL AIR PATROL CADETS — Jim Houchens, commander, 359-0408, meets every Monday, 8 p.m., Wheeling High School.

WHEELING HIGH SCHOOL CHORAL LEAGUE — Tom Brennan, pres., 541-2230, meets third Tuesday (except in December), 8 p.m., high school music room.

WHEELING HIGH SCHOOL SPUR CLUB—Meets 1st Tuesday, 8 p.m., W.H.S., Bob Richter, pres. 537-0874.

WHEELING TOWNSHIP REPUBLICAN ORGANIZATION—Richard A. Cowen, Thursdays, location announced.

WHEELING TOWNSHIP WOMEN'S REPUBLICAN CLUB—Jean Hanlon, pres., 259-3337, meets home rotation.

WHEELING - BUFFALO GROVE UNITED FUND—Jim Bauer, pres., 537-7555, Jack Kramer, secretary, 537-0843, meets second Wednesday, Wheeling High School.

WOMEN'S AMERICAN ORT (Far Acres Chapter) — Meets 1st Wednesday, 7:45 p.m. at Jack London Jr. High. Barbara Bernstein, pres., 394-2522.

WOMEN'S AMERICAN ORT (Twin Acres chapter) — Meets 1st Thursday, 7:30 p.m., rotating homes. Mickie Spiner, president, 541-1120.

ATTENTION CLUB MEMBERS—Is your organization listed here? Corrections and additions to our community organizations list can be made by calling 394-2300 from 9 a.m. to 5 p.m.

If you earned this when you were a SCOUT–

WE WANT YOU.

Nobody has got more out of Scouting than the men who earned the Eagle Badge.

But when you think about it, nobody owes more to Scouting, either. Any Eagle Scout will tell you how important Scouting was in shaping his confidence and his character.

If you earned the Eagle Badge, we want you back in Scouting—as a volunteer leader. Nobody is better equipped to lead boys to manhood.

America's manpower begins with BOYPOWER, and nothing builds BOYPOWER like the Scouts.

Will you help?

America's manpower begins with BOYPOWER
Be a Volunteer Scout Leader

GOOD MORNING!

The HERALD
PADDOCK PUBLICATIONS
Des Plaines

102nd Year—209 | Des Plaines, Illinois 60016 | Friday, April 12, 1974 | 4 Sections, 48 Pages | Home Delivery 55c a week — 10c a copy

Cloudy

TODAY: Variable cloudiness, thundershowers likely. High 65 to 70.

SATURDAY: Mostly cloudy and a little cooler. High 58 to 63.

Weather map on Page 2.

Village managers outline merits of manager system

by STEVE BROWN

Two village managers from neighboring communities debunked many of the myths associated with the council-manager form of government at a Des Plaines city council committee studying governmental reform.

Robert Eppley of Mount Prospect and Charles Willis of Elk Grove Village told the council's city code and judiciary committee that village managers can be sensitive to needs of the community and provide high-quality management of municipal services.

Both men said the myths about city managers spending all of a town's money, hiring additional staff, and being unresponsive to citizen requests have been disproved by the performance of city managers throughout the nation.

EPPLEY SAID A manager should have the necessary tools to get the job done correctly.

He observed the "tools" usually consist of the authority to appoint or remove city employes, prepare the annual budget and recommend ordinances and resolutions to the city council or village board.

Some towns place restrictions on the hiring and firing authority, particularly in regard to police officers and firemen. Usually these employes are covered by separate commissions.

WILLIS SAID HE did not believe it made much difference as to whether or not a community would adopt the manager form of government by either referendum or ordinance.

"With either form you are dealing with people, and if they are not committed to the manager form, it won't work," Willis said.

He added that in some communities the manager cannot fire police or fire chiefs but he can suspend either of those officials.

"If those officials were performing below expectations, I would suspend him and present charges to the legislative body. If I could not win the battle there, then I would not deserve the power," he added.

BOTH MEN ALSO agreed that by having a village manager, more people would have an opportunity to run for public office. They observed that few people would be able to give up their regular job for four years to seek a full-time elected position.

In addition to possibly adopting a manager form of government, the city is considering making the mayor's position part-time. Mayor Herbert Behrel has indicated that he does not plan to seek reelection when his present term expires in 1977.

Willis and Eppley said the manager tends to give elected officials more time to consider policy matters rather than the "nuts and bolts" operation of a town.

"One of the central precepts of the manager is accountability. The monkey is on the manager's back to be responsive to the needs of the residents and if he is not, then he can be fired immediately," Willis explained, adding there is a tendency for a manager to be overresponsive.

HE NOTED THAT the officials have a right and responsibility to take a hand in the operation of the town even when there is a full-time manager.

Eppley observed in the more than 3,000 communities which have adopted the council-manager form of government nationally, only 100 have abandoned the system.

"Many of those did it because their communities got too big or in some towns they dropped during the depression because the blamed the manager for the economic troubles," Eppley said.

Recommendations regarding any changes in the form of government in Des Plaines will probably come this summer, according to Ald. Alan Abrams (8th), who heads the city code and judiciary committee.

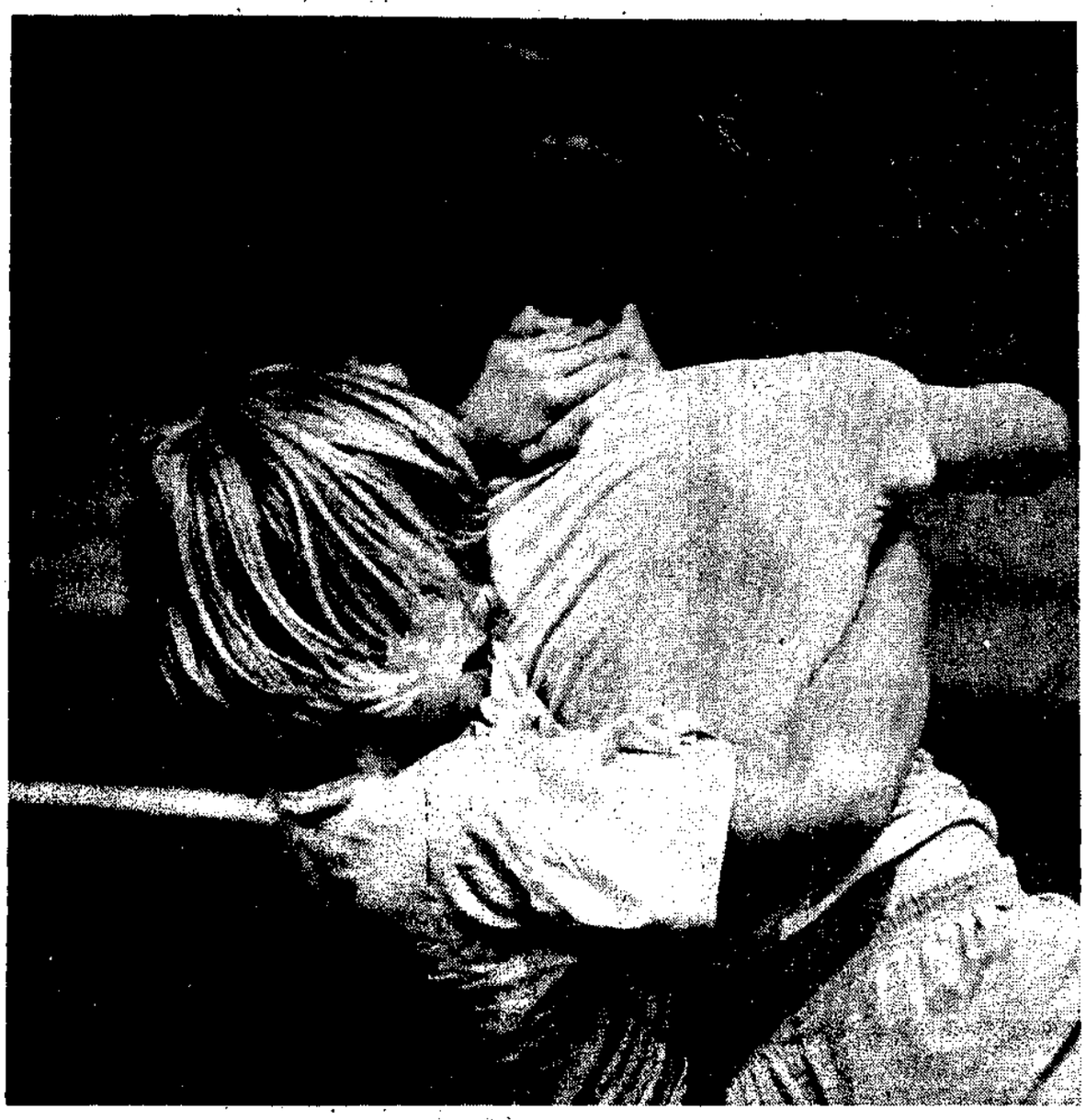

SHAWN KELLEHER (left) attempts to throw his man, Jeff Maxwell to the mat as they grapple during a Des Plaines Park District wrestling clinic. Shawn won the bout, 7-2 at Maine West High School.

Little League tryouts to begin Saturday

Tryouts for the South Side Major Little League will begin Saturday, at Plainfield School, Des Plaines.

The tryouts will be held regardless of weather. If the weather is inclement the tryouts will be held in the school gym. Boys should therefore wear tennis shoes.

Any boy who will reach his ninth birthday before July 31 or who will not be 13 before Aug. 1, and resides within the boundaries of the South Side Little League is eligible to try out.

A signed application, by parents and $2 for insurance are required.

Twelve-year-old boys will begin tryouts at noon; eleven-year-olds will begin at 1 p.m. 10-year-olds will begin at 2 p.m. and 9-year-olds will begin at 3 p.m.

Additional tryouts will be held on Saturday, April 20, and Sunday, April 21, at the same times.

To be eligible for the player draft a boy must have attended at least half of the tryouts.

Judge won't halt raids on nude dancers

Cook County Circuit Court Judge Walter P. Dahl doesn't think he can "become a judicial choreographer for nude dancing," and refused to grant a temporary injunction to stop the arrests of nude dancers at a lounge near Niles.

Julius Echeles, attorney for the management of the Upstairs Lounge at the Dolphin Motel, asked Judge Dahl for a 10-day temporary restraining order. The request was to stop Cook County Sheriff's Police vice unit investigators from making obscenity raids at the club.

Police raided the lounge three times last month and charged five women with performing obscene dances and charged the manager, John Cardamon, 42, of Des Plaines with presenting obscene performances.

Echeles filed suit last week in Cook County Circuit Court to stop the raids and Dahl was to rule on the request Monday. Judge Emmett Morrissey, in Dahl's absence, said that until Thursday's hearing, no more raids should be conducted in the Motel club at 8550 Golf Rd.

Echeles argued before the court that repeated arrests cause "Irreparable harm if there is no restraining order on arrests for nude dancing, which is the main feature of the establishment."

REPEATED RAIDS, he claimed, are allowing sheriff's deputies and not a jury to decide what is in violation of the law. "The court should recognize the injury of repeated, nightly arrests without a determination by a judge or jury that the act is obscene," he said.

"There is nothing obscene about the female body per se—it's esthetic, artistic, interpretive dancing," Echeles said.

The case was originally set for trial May 6 in the Niles branch of Circuit Court but will be heard April 17 or May 6 in Niles.

In dismissing the injunction request, Dahl said it would be impossible to prepare a temporary restraining order unless the parts of the dance said to be in violation of the law are specifically defined.

In arguing against Echele's motions, Asst. State's Atty. Edna Epstein denied that irreparable harm was being caused by the raids and said that sheriff's deputies "won't harass or arrest the dancers if only they wear a little something."

SHE ALSO SAID that since the case has been set for trial, the lounge management is not entitled to invoke a court decision.

Echeles also claimed sheriff's police should not have conducted the raids in the first place because they did not have a court order. If films and publications alleged obscene cannot be confiscated without a court decision, he said, live performances should not be stopped either.

After the hearing, Cardamon said he will continue to present the shows at his club.

Independent urges teacher cooperation

by LINDA PUNCH

Dist. 62 independent candidate Robert Meute told teachers they should "limit their demands to the board and try to lean over backwards" in contract negotiations.

Meute was among six Dist. 62 board candidates appearing at a meeting sponsored by the Des Plaines Education Assn. (DPEA) Wednesday at Algonquin School. More than 90 teachers attended the session.

The Oak Park High School teacher said problems in past negotiations "can't be blamed on one party."

"All human beings have frailties. I'd suggest that when negotiations get down to then nitty-gritty, I would hope the teachers would refuse to polarize," Meute said.

DESPITE CHARGES from Caucus endorsed candidates that the independents are pro-teacher, Meute told the gathering that "I am independent of you, even though in a sense, I am one of you."

"I don't think you should have control of the schools because the board makes policy with input from you," he said.

Questions from the teachers centered on student discipline, negotiations and reading problems among students. In discussing discipline, board incumbent Stuart Kisten said parents are responsible for children's behavior.

"I think what's happened in this time of permissiveness is that a lot of children don't receive proper instruction from their parents," he said. "It creates havoc in the school and places a burden on teachers."

IF A CHILD becomes a discipline problem, the administration should ar-

(Continued on page 5)

School board endorsements

See Page 5

Municipal offices to close for holiday

Municipal buildings throughout the Northwest suburbs will close today in observance of Good Friday.

Village and city halls in Mount Prospect, Rolling Meadows, Des Plaines, Palatine, Arlington Heights and Buffalo Grove will close at noon today and reopen Monday morning. The Wheeling Village Hall will close at 2 p.m. Friday, but open tomorrow from 8:30 a.m. to 12:30 p.m. The Schaumburg village hall will be closed all day today.

Palatine Township Hall will be closed today, but open tomorrow from 9 a.m. to noon. Elk Grove Township Hall will be closed until Monday and Schaumburg Township Hall will close at noon today for the weekend. The general assistance office of Maine Township Hall will close at noon today, while the clerk's office will close at noon tomorrow.

Elementary and high schools are closed today for Easter vacation. Classes will resume April 22.

But drivers may have to hunt

Gas should be available for Easter weekend

by KURT BAER

Traveling motorists may have to search, but they should be able to find gasoline over the Easter weekend, including Sunday, according to reports Thursday from the Illinois State Police and the Chicago Motor Club.

A motor club survey indicates that about 20 per cent of the service station operators in Metropolitan Chicago plan to be open Sunday. The club also reports that supplies appear to be adequate in Indiana, Michigan, Minnesota and Ohio, except near Toledo, where severe shortages are being reported.

Service stations along the Illinois Tollway will be open 24 hours a day for emergency service, but will continue to sell gasoline on a daily allocation basis.

GAS SALES ARE cut off at the Tollway's Oases when the day's allocation is sold, which has been about 6 or 7 p.m. in recent weeks, a Tollway spokesman said. The pumps do not reopen until 7 a.m. the following day.

After regular sales are ended, only two-gallon emergency refuelings are available along the Tollway.

There was one note of warning on weekend travel sounded yesterday, however.

Robert Jacobs, president of the Illinois Gasoline Retailers Association, offered a more pessimistic view for weekend drivers.

"Stations are short of gas and the situation is going to get worse because there won't be any deliveries on Good Friday, Saturday or Sunday," Jacobs said.

HE PREDICTED there would be few stations open on Easter Sunday.

The relatively good supply of gasoline in Chicago in recent weeks will deteriorate toward the end of the month, he said, because the oversupply of gas to the area last month will be charged against this month's allocation.

"We're definitely in a lull before the storm," Jacobs said.

The Illinois State Police, Dist. 3, headquartered in Des Plaines, say they "very definitely" will be enforcing a 55-mph speed limit this weekend.

POLICE ARE expecting traffic to be slightly heavier than weekend normal along Illinois interstates tonight and again on Sunday and Monday. Around the Chicago area, traffic should be heaviest near O'Hare Airport, a police spokesman said.

State troopers in Dist. 12, near Watson, Ill., about 200 miles from Chicago, say motorists should find service stations open along Interstate 57 this Sunday.

"We haven't had too many closings, and there seems to be a lot of stations open," a Dist. 12 spokesman said. "We did have some stations that went along with Sunday closings, but it didn't create any problems down this way."

The inside story

	Sect.	Page
Arts, Theatre	2	1
Auto Mart	3	2
Bridge	4	11
Business	1	8
Chess	1	12
Comics	2	6
Crossword	2	6
Dr. Lamb	4	1
Editorials	1	10
Garden	2	7
Horoscope	2	6
Movies	2	4
Obituaries	1	9
Religion	3	11
Sports	3	1
Today on TV	4	11
Women's	2	5
Want Ads	4	2

Herald editorials

Sylvia Lurie deserves vote for Dist. 26 board

In the race for two seats on the Dist. 26 school board we believe only one of the three candidates is exceptionally qualified to merit endorsement.

Sylvia Lurie, incumbent seeking her first full term, has served on the board for more than a year. In her short time as a board member Mrs. Lurie has done her homework and is always well informed on matters coming before the board.

She is an active participant in board discussions and tries to make sure each side of an issue is brought up in discussions. Mrs. Lurie is often the board member who raises important questions about board matters and bases her voting on the merits of an issue without accepting things only at face value.

Frank G. Smith and Gene Nelson are seeking election to the second vacant seat to be filled in Saturday's election. Although both candidates seem genuinely interested in the community, we believe neither is better suited than the other to merit endorsement.

Smith is a teacher in Skokie Dist. 68 and has lived in Dist. 26 for two years. As an educator he is aware of the problems facing schools in the future yet he offers no opinions on where education is or should be headed.

Nelson has children in the district and expresses his concern that educators may be gambling with students by seeking new approaches to teaching. We do not share Nelson's thinking that education changes are made just for the sake of change.

Bock, Kisten, Kuchel and Meyer are qualified

It's been a tumultuous year in Des Plaines Elementary School Dist. 62 After 11 months of contract negotiations teachers verged on a strike, the community was up in arms and the board of education was under attack from all sides It was expected this year's election would be heavily contested.

Six candidates are vying for three positions on the battlescarred board. Three are running as independents, three with caucus backing. In making this endorsement we ignored who was backing whom, for as candidates made their positions known they fell into two other categories — the informed and the uninformed.

We believe incumbents **Philip Bock** and **Stuart Kisten**, and newcomers **Wallace Meyer** and **Jay Kuchel** are well qualified and well informed

As chairman of the board public relations committee, Bock is pushing hard for better communications with teachers and the community. This is desperately needed in Dist. 62.

Kisten has proposed contract demands from both sides be made public so the board need never again sit through a dispute in silence. Kisten was there when the contract hurdle was overcome; his experience will be an asset to the board.

Meyer has a good background in legislative issues affecting education and is also involved with setting up lines of communication in the district.

Kuchel is a fact finder yet realistic about touchy subjects such as negotiations and teacher power.

Three candidates will be elected. We believe any of these four can do the job well.

Kipnis, Larson can help Dist. 63 school board

The East Mine Elementary School Dist. 63 board has locked itself into an "Ivory Tower" of silence and secrecy which has alienated large segments of the community as well as teachers.

It's time for this board to open up, become more responsive to the community and make amends with teachers.

Of the three candidates seeking election we believe **Barbara Kipnis** and **Penny Larson** can ease the situation in Dist. 63. Both have excellent credentials for board service and both have been involved parents.

One of Mrs Kipnis's main goals is to get more community involvement in Dist. 63. She recognizes that parents should have a voice in what happens in their schools and takes exception to the board's attitude that "everybody is happy."

Mrs. Larson is also concerned with the board's lack of involvement with the community and believes the board should release factual information rather than propaganda. She also has a good background in school finance and insight into the problems of disturbed children, having worked with the North Shore Assn. for the Retarded and the Cook County Juvenile Court.

In recent months, both women have had an influence on the Dist. 63 board. Their parental pressure has brought about small changes — as board members they can bring about even greater changes.

The local scene

Geological Society to meet

The next meeting of the Des Plaines Valley Geological Society will be at 8 p m. Thursday at the West Park fieldhouse, 651 N. Wolf Rd., Des Plaines.

Club member Fred Leffer will present an illustrated outline of chemical mineralogy according to "The Dana System." This system, known worldwide, was devised by Edward Sallisbury Dana, late professor emeritus of physics, Yale University.

This program will be presented in a manner offering valuable information not only for collectors of minerals, but also for those interested in petrology, gemology and the lapidary arts.

The public is invited.

Christine recognized

Des Plaines resident Christine J. Holmbeck of 1325 Second Ave. has been recognized for academic achievements during the first semester at the University of Wisconsin at Whitewater.

Township maps available

The 1974 official Maine Township maps are now available to the general public at the assessor's office, 2510 Dempster.

The maps are helpful in locating schools, parks, lakes, forest preserve areas, and other public facilities within the township area.

The maps are sold for $1 each, the actual cost to the township, and are made available as one of the assessor's public services.

Third place for speech

Maine North High School sophomore Steve DiMenna earned third place honors at the Illinois State High School Assn. state finals in individual speech events last week.

Steve competed in the category of original comedy. He presented his original eight-minute comedy monologue, "The Price Is Close" which also earned Steve third place honors in the Dist. 207 finals and first place in sectional competition.

School board polling places listed

Polling places for persons voting in the Des Plaines Elementary School Dist. 62 and East Maine Elementary School Dist. 63 school board election include:

Pct. 16 — Ballard School, 8320 Ballard Rd.

Pct. 17 — Mark Twain School, 9401 Hamlin Ave.

Pct. 18 — Wilson School, 8257 Harrison St.

Pct. 20 — Shelley Nathanson School, Church Street and Potter Road.

Pct. 22 — Chippewa School, 123 Eighth Ave.

Pct. 23 — Terrace School, 735 S. Westgate Rd.

Pct. 24 — West School, 1012 Thacker St.

Pct. 25 — Central School, 1526 Thacker St.

Pct. 26 — Forest School, 1375 Fifth Ave.

Pct. 27 — South School, 1535 Everett St.

Pct. 28 — Maple School, 2232 Birch St.

Pct. 29 — Orchard Place School, 2727 Maple Ave.

Pct. 30 — North School, 1789 Rand Rd.

Persons will also be able to vote in the Maine Township High School Dist. 207 and Oakton Community College Dist. 535 elections at the above polling places.

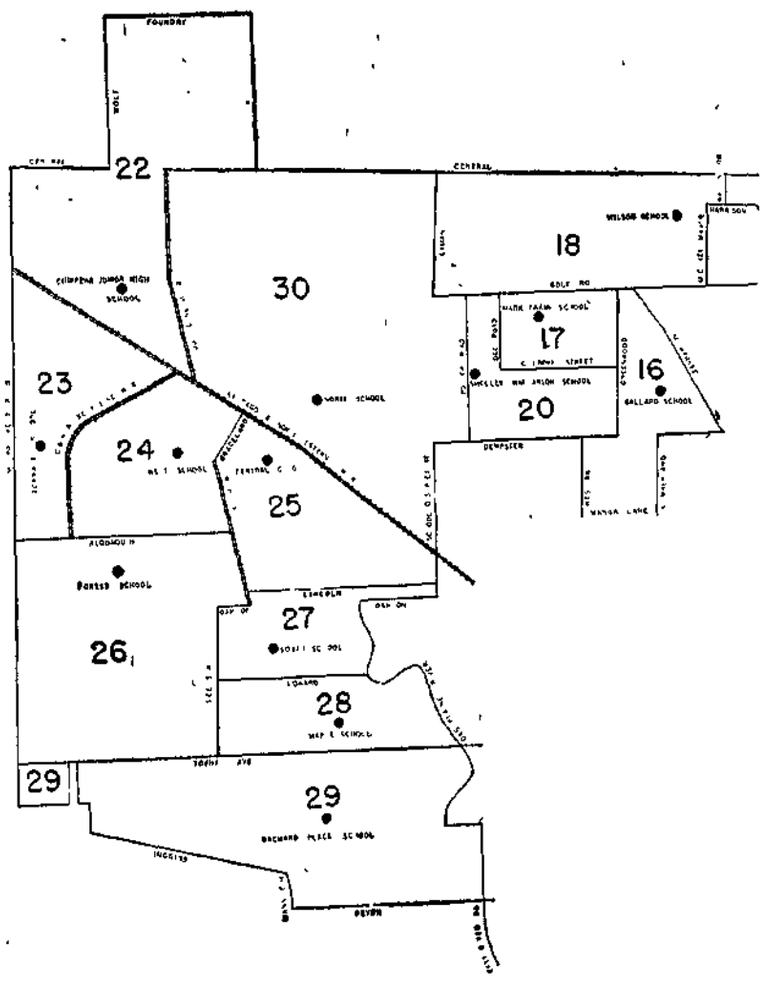

SCHOOL BOARD elections will be held Saturday in all districts in Des Plaines. Polls will be open from noon to 7:30 p.m. and votes may be cast at the elementary schools in various districts.

Chicagoan charged in gun threat

A Chicago man has been charged with aggravated assault after he allegedly threatened another man with a pistol Tuesday in a Des Plaines factory during a quarrel over a woman.

The suspect was identified as Derome Tate, 20, of 5049 Quincy, Chicago. He was arrested after reportedly threatening a fellow worker at Federal Pacific Corp., 2070 Maple St.

According to reports, Tate entered a workers' locker room and accused Dwight Williams, 23, of 3631 Harrison in Chicago of seeing a girlfriend of Tate's

Police said Tate pulled a pistol and threatened to shoot Williams. He then reportedly put the gun away and left the room.

Tate was taken into custody several minutes later but police said they found no pistol on him.

Tate posted $1,000 bond and was released. He has been scheduled to appear in Des Plaines branch of Cook County Circuit Court May 23.

Three on IWU dean's list

Three Des Plaines students have been named to the dean's list for the first semester at Illinois Wesleyan University at Bloomington.

Named to the list were: Debbie Jahnke, 1012 Margret, Anna Loska, 1694 Van Buren Ave., and Linda Sealy, 426 Debra Dr.

Independent urges teacher cooperation

(Continued from Page 1)

range a conference with parents, Kisten said. "If the problems continue, I think suspensions should be used," he added.

One teacher asked board incumbent Philip Bock if the board gave up any power by hiring a professional negotiator.

"The negotiator has no power per se — he's subject to the majority rule of the board," Bock said. "I don't see any abdication of power or authority on the part of the board."

In discussing last year's pay increases, Kisten noted that while some teachers received only a 2.6 per cent increase, the average increase was more than seven per cent.

"I feel 2.6 per cent is inadequate and I don't think 5 5 per cent is adequate either," he said. "We're all working to achieve the maximum amount of money possible but there are limitations "

Meute told teachers that he hoped the board would "give you as much as possible to keep up with the cost of living."

"I THINK YOU deserve a raise but the amount will have to be determined through the negotiating process," he said. "As a school board member, I would have to think in terms of the total educational budget, not just salaries."

Another teacher questioned Bock about adding reading teachers at the junior high level, citing figures that 25 per cent of the youngsters that age read below fourth grade level.

"If we do have that problem, I would say we need a reading teacher and program for those children," he said. "I'm in favor of doing whatever needs to be done to make our students well prepared."

Chippewa girls win volleyball title

Chippewa Junior High won the eighth grade title of the Des Plaines Park District's Junior High Girls Volleyball Tournament recently.

Chippewa II edged Iroquois II 9-7, 9-7. Members of the Chippewa team are Teresa Bartlett, Bev Kleich, Laurie Nelson, Lori Nohelty, Peri Meissner, Sue Penn, Karen Stocco, Jean Lorenz and Carol Hineman.

Iroquois Junior High's No. 1 team beat the school's No. 2 team for the seventh grade title. Iroquois I members include Diane Drygalski, Denise Dorion, Amy O'Donoghue, Cathy Fiarito, Kathy Gradl, Anny Herandez, Donna Sublaski and Judy Caldarella.

SCRAP METALS VALUABLE

"BRING US YOUR BRASS, COPPER, ALUMINUM, BATTERIES, IRON & STEEL"

ELGIN Salvage & Supply Co.
Phone SH 2-9500
464 McBride St., Elgin

Orchard Village sets May 1 opening date

A target date of May 1 has been set for the opening of Orchard Village, a community living facility for retarded young adults being established by Orchard Assn. for the Retarded.

Contributions of furniture, rugs and other items are being sought for a garage sale planned to raise funds for the purchase of new furnishings for Orchard Village.

Six residents have already been selected as part of the first contingent to move in May. A program coordinator, house parents and two sets of auxiliary house parents are still to be hired and announced.

Orchard Village is the brainchild of the Orchard Assn. for the Retarded, which is made up of parents of mentally retarded and/or physically handicapped children in Maine and Niles townships.

Both applications for residence in Orchard Village and donors of funds and/or garage sale items may contact Bernard Saltzberg at 675-1055.

Parks craft workshop slated for Saturday

The next Des Plaines Park District craft workshop will be held Saturday at Rand Park, 2025 Miner St. All classes will be held from 10 a.m. to noon and 1 to 3 p m. so participants will be able to attend one class in the morning and one in the afternoon. Some of the classes being offered are: terrariums, block printing for greeting cards and stationery, Easter egg decorating, and ceramics

A fee of $2 per workshop will be charged to cover the cost of most materials. To register come to the Des Plaines Park District office, 748 Pearson St. All sessions are open to those 14 years of age and over.

YOUR HERALD OFFICE IS AS CLOSE TO YOU AS YOUR PHONE

Home Delivery
297-4434
Missed Paper?
Call by 10 a.m.

Want Ads
298-2434

Sports & Bulletins
394-1700

Other Departments
297-6633

THE HERALD
Founded 1872
Published daily Monday through Friday by Paddock Publications, Inc.
217 W Campbell Street
Arlington Heights, Illinois 60006
SUBSCRIPTION RATES
Home Delivery in Des Plaines
55c Per Week

Zones - Issues	65	130	260
1 and 2	$7 00	$11 00	$28 00
3 thru 8	8 00	16 00	32 00

DES PLAINES OFFICE
1381 Prairie St
Telephone 297-6633
City Editor Dorothy Oliver
Staff Writers: Linda Punch, Steve Brown, John Maes
Women's News: Eleanor Rives
Sports News: Mike Klein
Second class postage paid.

Ticketron has it all

GET TICKETS NOW FOR . . .

Peter Pan - 4/ 17 thru 4/28 - at The Amphitheatre
Chicago Bulls Playoff Games - at The Stadium
AND
Frank Sinatra - 4/26 & 4/27 - at The Stadium
Second City Attractions - at Second City
Grease - thru 5/25 - at The Shubert Theatre
Hughie - thru 5/12 - at The First Chicago Center
What's a Nice Country Like You Doing In a State Like This? - thru 5/8 - at The Happy Medium
Finishing Touches thru 4/13 - at The Studebaker Theatre
Sunshine Boys - 4/1 thru 4/ 27 at The Blackstone Theatre
Harlem Globetrotters - 4/7 - at The Amphitheatre
American Ballet Theatre - thru 4/ 7 - at The Civic Opera House
Tribute To Martin Luther King - 4/7 at The Auditorium
Temptations & Tower of Power - 4/7 at West Side H S Gary Ind
Poco - 4/9 - at The Auditorium
Count Basie - 4/10 - at West Side H S Gary Ind
Genesis - 4/11 - at The Auditorium
Heartsfield - 4/12 - at Joliet Jr College
Miles Davis & Moms Mabley - 4 13 at The Auditorium
Ann Murray & Harry Chapin - 4 14 at The Auditorium
Electric Light Orchestra - 4 15 at The Auditorium
Kinks - 4 16 at The Auditorium
Dance Theatre of Harlem - 5 18 & 5/19 at The Auditorium
Buddy Greco - 4 18 thru 5 6 at The Empire Room
Kris Kristoffersen - 4/ 19 at The Auditorium
Professional Wrestling - 4 20 at Hammond Civic Center
Preservation Hall Jazz Band - 4/ 20 at The Auditorium
Ted Nugent & Cactus - 4/ 21 at The Hammond Civic Center
Gregg Allman Tour - 4/22 at The Auditorium
King Crimson - 4 25 at The Auditorium
Styx & T S Henry Webb - 4 26 at Wheeling H S
Jose Greco - 4 26 & 4 27 at The Auditorium
Shecky Green - 4/28 thru 5/5 at Mill Run Theatre
Styx & T S Henry Webb - 4 27 at Stagg H S
Steely Dan & Redbone - 4 27 at Hammond Civic Center
Styx & T S Henry Webb - 4 28 - at Weber H S
Exhibition Tennis Benefit - 4 29 at McGaw Hall
Boston Symphony Phyhs Curtain - 4 30 at The Auditorium
War - 5 3 at The Amphitheatre
Professional Wrestling - 5 4 at Hammond Civic Center
James Taylor - 5 3 & 5 4 at The Auditorium
New Riders / Commander Cody - 5/5 at The Auditorium
Cat Stevens - 5 6 & 5 7 at The Auditorium
John McLaughlin - 5/9 at The Auditorium
Eddy Kendricks - 5 10 at The Auditorium
Helen Reddy - 5 10 thru 5 12 at Mill Run Theatre
Professional Wrestling - 5 11 at The Amphitheatre
Frank Zappa - 5 11 at The Auditorium
Rod McKuen - 5 11 at The Civic Opera House
Steve Miller - 5/14 at The Auditorium
Danny Thomas - 5/14 thru 5/19 at Mill Run Theatre
Firesign Theatre - 5/15 at The Auditorium
Procol Harum - 5/17 at The Auditorium
Professional Wrestling - 5 18 - at Hammond Civic Center
Mott The Hoople - 5 21 at The Auditorium
Robert Goulet & Carol Lawrence - 5 21 thru 6/2 at Mill Run Theatre
Professional Wrestling - 5 25 - at The Amphitheatre
Ten Years After - 5/30 at The Amphitheatre
Bill Cosby - 5/30 thru 6/2 - at Mill Run Theatre
Professional Wrestling - 6 1 at Hammond Civic Center
Joel Grey - 6 4 thru 6 9 at Mill Run Theatre
Professional Wrestling - 6 14 at The Amphitheatre
Connie Stevens - 6 20 thru 6 23 - at Mill Run Theatre
Slade - 6 21 at The Auditorium
Peter Frampton With Frampton Camel - 6 23 - at The Auditorium
Beach Boys - 8 17 at The Auditorium
Carpenters - 11/1 thru 11 3 at The Arie Crown
TICKETRON GIFT CERTIFICATES - available at all outlets

SAVE GAS
Buy Tickets Near Where You Live, Shop, Work or Go To School
There's a Ticketron location near you!

Sears/Niles

CHICAGO

SEARS
S State Street
W Lawrence Ave.
E 79th Street
S Halsted Street.
N Harlem Avenue
W Irving Park Rd.
62nd & Western Avenue.
S St Louis

CRAWFORD DEPT. STORE
W Devon Avenue.
W North Avenue

FLIPSIDE RECORDS
W Foster Avenue

JUST PANTS
E Ohio

TICKET CENTRAL
Marina City

For Ticket Information, Dial:
T-I-C-K-E-T-S

TICKETRON
Your neighborhood box office.

GOOD MORNING!

The HERALD

PADDOCK PUBLICATIONS

Elk Grove Village

Cloudy

TODAY: Variable cloudiness, thundershowers likely. High 65 to 70.

SATURDAY: Mostly cloudy and a little cooler. High 58 to 63.

Weather map on Page 2.

17th Year—232 | Elk Grove Village, Illinois 60007 | Friday, April 12, 1974 | 4 Sections, 48 Pages | Home Delivery 55c a week — 10c a copy

Joint effort planned to obtain I-90 interchange

by BOB GALLAS

An organized effort involving Schaumburg, Elk Grove Village and Alexian Brothers Medical Center is getting off the ground to secure an interchange on Interstate 90 at Biesterfield Road near the Elk Grove Village hospital.

Officials from all three groups, along with the Cook County Highway Dept., have met with Illinois Dept. of Transportation Secretary Langhorne Bond and other officials who outlined steps that have to be taken before such an interchange could be approved.

Acting on Bond's advice, highest priority will now most likely go to the extension of Biesterfield Road west from old Ill. Rte. 53 to connect with Wise Rd. into Schaumburg.

STEVE SKORCZ, vice-president of planning at Alexian Brothers, said he was "hopeful" following the meeting with state officials.

"They were a lot more optimistic when they learned that the proposed interchange, although a full one, would be designed to use only two quadrants of land, rather than the usual four," said Skorcz. "They were even more encouraged when they learned the state already owned one of the quadrants," Skorcz added.

According to Skorcz, the other quadrant is forest preserve land, a fact that would normally be discouraging, but officials were still hopeful after they learned that the quadrant was cut off from the rest of the Ned Brown Forest Preserve by I-90, making it for the most part, unusable.

ACCORDING TO Skorcz, Bond indicated the extension of Biesterfield would greatly enhance the hospital's bid for an access point from I-90 which would substantially reduce travel time for those approaching the facility from the north and west.

Hospital officials presented Bond with more than 16,000 signatures of area residents who support the hospital's drive for the interchange.

State officials have asked that the hospital secure written commitments from both Schaumburg and Elk Grove Village in regards to a timetable and money for the extension of Biesterfield between Ill. Rte. 53 and Roselle Road. The state also asked that a commitment be secured from the Cook County Forest Preserve District, assuring that the piece of forest preserve property can be used for the interchange.

BOTH VILLAGES have already submitted letters supporting the interchange to the state and are expected to formally provide the needed recommitment the state is seeking.

Elk Grove Village Mgr. Charles Willis said the village plans to work with the hospital in every way possible to secure the interchange. Willis added that the state will be contacting the Federal Highway Administration within the next two weeks, seeking permission to put entrances and exits on I-90 at Biesterfield.

Willis said the village has already agreed to extend Biesterfield to Meacham and that the village board is presently considering extending it through an extension of Wise Road to Elk Grove Village limits at Plum Grove Road.

Schaumburg engineer Joseph Zgonina said the village is and always has been committed to extending Wise Road all the way to Elk Grove Village.

Macdonald will press for RTA changes

State Rep. Virginia Macdonald, R-Arlington Heights, guest speaker at Thursday's Rotary luncheon in Elk Grove Village, told her audience she will continue to fight for adjustments to the Regional Transportation Authority bill.

Mrs. Macdonald, an outspoken opponent of the RTA, said she is not against a regional transportation system. "We need it in this suburban area," she said.

"But the bill we've passed is a bad bill and it got in by a very narrow margin and was voted in by just as narrow a margin," she added.

THE REPRESENTATIVE told local businessmen she and other members of the anti-RTA group will press forward to get a discovery recount of the March 19 referendum vote in Cook County.

"Friends in the 28th and 29th wards told me judges were giving out two and three ballots to a person," said Mrs. Macdonald.

"Now this is a non-partisan gathering, and I don't want to say that's not honest, but that story and others like it and the very close vote makes me want to work hard to get a recount," she said.

THE RTA RECOUNT was stymied in Cook County. Opinions of State's Atty. Bernard Carey and Cook Cunty Circuit Court Judge Harry Comerford indicate there is no basis in state law for such recounts.

Mrs. Macdonald said the anti-RTA group has filed petitions with the Illinois State Board of Elections.

"In the meantime, on a legislative level, I will be working with Democrats and Republicans for adjustments to the RTA bill," Mrs. Macdonald promised.

Major points she will work for are to take away the RTA's preemption authority and patronage potential and to get a clearer definition of the parking tax, she said.

Tennis love match!

Tennis became a family affair this week in Elk Grove Village as three generations took to the courts. Christopher Blanco, 8 months, racket in lap but a little too young to maneuver a backhand, received quite a show as his mother, Michelle and grandmother, Darlene Clementi, played a few games.

The weather was brisk enough to bundle up but the sky was clear and it was strictly a love-love-love match all the way round.

Photos by Mike Seeling

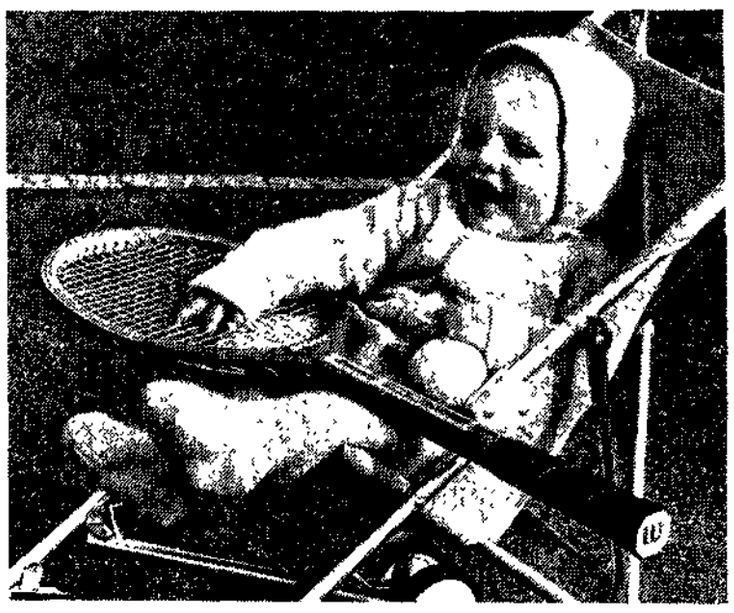

In Ned Brown Forest Preserve

Rain, mud halt reservoir project

by JERRY THOMAS

Rains and mud have locked earth-moving and excavating equipment out of the Ned Brown Forest Preserve and put a temporary halt to Busse Woods Reservoir site excavation on Salt Creek.

Since the first earth was dug out of the main pool of the flood control project four months ago, bad weather has plagued the work. However, the reservoir excavation, part of the $26 million Upper Salt Creek Watershed flood control project, has, according to men on the job, alleviated some flooding and could be finished in three years.

The $7.5 million Busse Woods project is part of a long-range flood control plan on the Salt Creek Watershed where in 1972 an estimated $10 million damages were inflicted on suburban communities including Elk Grove Village, Schaumburg, Rolling Meadows and Palatine.

In addition to its potential for flood control the reservoir and surrounding area will have facilities for ifshing, boat-area will have facilities for fishing, boating and model airplane flying.

FOR WINTER sports area residents will be able to snowmobile, ice fish, toboggan, sled, ski and ice skate.

Residents of Elk Grove Village whose homes border the southern edge of the preserve want the development of the preserve but object to a planned entrance near the intersectin of Cosman and Bisner roads. They also don't like a construction site and heavy equipment storage area nearby.

Elk Grove Village Mgr. Charles Willis said that in 1973 village officials met with Forest Preserve officials and asked for relocation of the entrance which would mainly serve a ski and toboggan area west of Bisner Road near Cosman Road.

At a more recent meeting the forest preserve spokesmen didn't deny that heavy traffic could be a problem, "so we are hopeful they will consider another entrance that is not adjoining a residential area," said Willis.

The overall work plan shows several other entrances but the Bisner Road entrance is the only access to the winter sports complex that is to include the largest ski hill in the state.

Men on the construction site at the Bis-

(Continued on page 5)

School board endorsements

See Page 5

Municipal offices to close for holiday

Municipal buildings throughout the Northwest suburbs will close today in observance of Good Friday.

Village and city halls in Mount Prospect, Rolling Meadows, Des Plaines, Palatine, Arlington Heights and Buffalo Grove will close at noon today and reopen Monday morning. The Wheeling Village Hall will close at 2 p.m. Friday, but open tomorrow from 8:30 a.m. to 12:30 p.m. The Schaumburg village hall will be closed all day today.

Palatine Township Hall will be closed today, but open tomorrow from 9 a.m. to noon. Elk Grove Township Hall will be closed until Monday and Schaumburg Township Hall will close at noon today for the weekend. The general assistance office of Maine Township Hall will close at noon today, while the clerk's office will close at noon tomorrow.

Elementary and high schools are closed today for Easter vacation. Classes will resume April 22.

But drivers may have to hunt

Gas should be available for Easter weekend

by KURT BAER

Traveling motorists may have to search, but they should be able to find gasoline over the Easter weekend, including Sunday, according to reports Thursday from the Illinois State Police and the Chicago Motor Club.

A motor club survey indicates that about 20 per cent of the service station operators in Metropolitan Chicago plan to be open Sunday. The club also reports that supplies appear to be adequate in Indiana, Michigan, Minnesota and Ohio, except near Toledo, where severe shortages are being reported.

Service stations along the Illinois Tollway will be open 24 hours a day for emergency service, but will continue to sell gasoline on a daily allocation basis.

GAS SALES ARE cut off at the Tollway's Oases when the day's allocation is sold, which has been about 6 or 7 p.m. in recent weeks, a Tollway spokesman said. The pumps do not reopen until 7 a.m. the following day.

After regular sales are ended, only two-gallon emergency refuelings are available along the Tollway.

There was one note of warning on weekend travel sounded yesterday, however.

Robert Jacobs, president of the Illinois Gasoline Retailers Association, offered a more pessimistic view for weekend drivers.

"Stations are short of gas and the situation is going to get worse because there won't be any deliveries on Good Friday, Saturday or Sunday," Jacobs said.

HE PREDICTED there would be few stations open on Easter Sunday.

The relatively good supply of gasoline in Chicago in recent weeks will deteriorate toward the end of the month, he said, because the oversupply of gas to the area last month will be charged against this month's allocation.

"We're definitely in a lull before the storm," Jacobs said.

The Illinois State Police, Dist. 3, headquartered in Des Plaines, say they "very definitely" will be enforcing a 55-mph speed limit this weekend.

POLICE ARE expecting traffic to be slightly heavier than weekend normal along Illinois interstates tonight and again on Sunday and Monday. Around the Chicago area, traffic should be heaviest near O'Hare Airport, a police spokesman said.

State troopers in Dist. 12, near Watson, Ill., about 200 miles from Chicago, say motorists should find service stations open along Interstate 57 this Sunday.

"We haven't had too many closings, and there seems to be a lot of stations open," a Dist. 12 spokesman said. "We did have some stations that went along with Sunday closings, but it didn't create any problems down this way."

The inside story

	Sect.	Page
Arts, Theatre	2	1
Auto Mart	3	2
Bridge	4	11
Business	1	8
Chess	1	12
Comics	2	6
Crossword	2	6
Dr. Lamb	4	1
Editorials	1	10
Garden	2	7
Horoscope	2	6
Movies	2	4
Obituaries	1	9
Religion	3	11
Sports	3	1
Today on TV	4	11
Women's	2	5
Want Ads	4	2

A Herald editorial

Pageler, Jelen are good choices for Dist. 54

The Herald endorses **Margaret Pageler** and **Adam J. Jelen Jr.** for the Schaumburg Township Dist. 54 Board of Education.

Mrs. Pageler as an ex-teacher has a good education background. She has also shown herself to be highly intelligent and articulate on local educational concerns.

We were most impressed that she has taken classes to prepare for the school board. Mrs. Pageler currently is taking a graduate course in school business management at Northern Illinois University and plans to attend a workshop in school law this summer. She also attended a school finance seminar last fall.

Mrs. Pageler has shown her interest in the district's ecucation through her active involvement on the education, legislation and community relations committees of the school board.

Jelen demonstrated to The Herald that he used his first term as a learning experience. As an incumbent, he has a good understanding of the school board and the school district's operations.

Jelen has good thoughts. We encourage him to start implementing the thinking he has refrained from expressing in the past. A free exchange of ideas is beneficial to the school board.

ROTARIAN LARRY JOSEFSON of Elk Grove Village prices the more than 10,000 books that will be offered for sale Saturday from 11 a.m. to 4 p.m. in the Elk Grove High School, Arlington Hts. Rd. and Elk Grove Blvd.

Regional youth service proposed for 3 townships

by JUDY JOBBITT

A regional youth service has been proposed for Palatine, Schaumburg and Elk Grove townships. The service would regionalize the hotline and health services currently offered through The Bridge in Palatine.

These services already are reaching a regional area, said Don Rago, youth director for Palatine Township. The Bridge hotline last year received about 10,000 calls from at least 16 communities.

The health service offered at The Bridge works in cooperation with the Cook County Department of Public Health. Four days a week a public health nurse is available at The Bridge. Rago said this also is a regional service.

Because these two programs in particular are regional in nature, the townships are attempting to coordinate both the services and financing for them.

The proposed budget for RYS is $57,000. Each township would contribute $19,000.

Elk Grove Township approved the funds in the 1974-75 township budget. Schaumburg Township Committee on Youth plans to request federal revenue sharing funds for the services. Palatine Township Committee on Youth has not determined its source for funding.

The services also would seek to expand both programs, said Rago. For instance, the birth control referral service might be expanded into an educational service to help youths go through a decision making process rather than send them elsewhere for advice.

THEY ALSO MIGHT establish a cooperative relationship with services already offered within the regional area, he said.

A formal governing body has not been determined. However, one option being considered would give each township equal representation with three persons from each township on a board of directors.

The proposal should be formalized by May 1 according to Rago. The idea for a regional service started one year ago from the communities currently purchasing services from Palatine Township at The Bridge.

Judge won't halt raids on nude dancers

Cook County Circuit Court Judge Walter P. Dahl doesn't think he can "become a judicial choreographer for nude dancing," and refused to grant a temporary injunction to stop the arrests of nude dancers at a lounge near Niles.

Julius Echeles, attorney for the management of the Upstairs Lounge at the Dolphin Motel, asked Judge Dahl for a 10-day temporary restraining order. The request was to stop Cook County Sheriff's Police vice unit investigators from making obscenity raids at the club.

Police raided the lounge three times last month and charged five women with performing obscene dances and charged the manager, John Cardamon, 42, of Des Plaines with presenting obscene performances.

Echeles filed suit last week in Cook County Circuit Court to stop the raids and Dahl was to rule on the request Monday. Judge Emmett Morrissey, in Dahl's absence, said that until Thursday's hearing, no more raids should be conducted in the Motel club at 8550 Golf Rd.

Echeles argued before the court that repeated arrests cause "Irreparable harm if there is no restraining order on arrests for nude dancing, which is the main feature of the establishment."

REPEATED RAIDS, he claimed, are allowing sheriff's deputies and not a jury to decide what is in violation of the law. "The court should recognize the injury of repeated, nightly arrests without a determination by a judge or jury that the act is obscene," he said.

"There is nothing obscene about the female body per se—it's esthetic, artistic, interpretive dancing," Echeles said.

The case was originally set for trial May 6 in the Niles branch of Circuit Court but will be heard April 17 or May 6 in Niles.

In dismissing the injunction request, Dahl said it would be impossible to prepare a temporary restraining order unless the parts of the dance said to be in violation of the law are specifically defined.

In arguing against Echele's motions, Asst. State's Atty. Edna Epstein denied that irreparable harm was being caused by the raids and said that sheriff's deputies "won't harass or arrest the dancers if only they wear a little something."

SHE ALSO SAID that since the case has been set for trial, the lounge management is not entitled to invoke a court decision.

Echeles also claimed sheriff's police should not have conducted the raids in the first place because they did not have a court order. If films and publications alleged obscene cannot be confiscated without a court decision, he said, live performances should not be stopped either.

After the hearing, Cardamon said he will continue to present the shows at his club.

Rain, mud delaying reservoir project

(Continued from Page 1)

ner-Cosman Road intersection talked about area residents attitudes and how they see the project.

JAY TAKAHASHI, construction engineer, division of waterways, was irked that bad winter weather delayed the project. "We needed frozen ground to get heavy earth-moving equipment into the excavation area and lost over six weeks of work," he said. "Now we get slapped with spring mud," he added.

Takahashi said the excavation work on the 419-acre main pool has alleviated flooding near Higgins Road in Elk Grove Township. "Last week's rains and the thaws have turned the area near the Salt Creek into mud fields and we have to wait for dry weather before we can get back in to do more work," he added.

Takahashi said the only complaints he has heard from nearby residents were old ones about location of the construction trailers and heavy equipment. "We've moved the equipment back in further into the preserve and are keeping the trailer area as clean as possible," he said.

Polumbo Excavating Co. of Hillside is doing the excavating and clearing. The firm has built a rough haul road into the creek area for its heavy equipment.

FOREST PRESERVE Forester John Froehlich said it will be at least three years before the district puts in a road to the recreation area.

"But the three-year wait and the temporary mess all this construction brings, will be worth the wait," said Froelich.

He sees the preserve area as a haven for water fowl.

Resident engineer William Doeringsfeld is also impatient. For him the spring mud is impeding a flood control project he sees as the end of flooding for people who live along the Salt Creek Basin.

Willis, Mount Prospect manager speak

Des Plaines hears manager system merits

by STEVE BROWN

Two village managers from neighboring communities debunked many of the myths associated with the council-manager form of government at a Des Plaines city council committee studying governmental reform.

Robert Eppley of Mount Prospect and Charles Willis of Elk Grove Village told the council's city code and judiciary committee that village managers can be sensitive to needs of the community and provide high-quality management of municipal services.

Both men said the myths about city managers spending all of a town's money, hiring additional staff, and being unresponsive to citizen requests have been disproved by the performance of city managers throughout the nation.

EPPLEY SAID A manager should have the necessary tools to get the job done correctly.

He observed the "tools" usually consist of the authority to appoint or remove city employes, prepare the annual budget and recommend ordinances and resolutions to the city council or village board.

Some towns place restrictions on the hiring and firing authority, particularly in regard to police officers and firemen. Usually these employes are covered by separate commissions.

WILLIS SAID HE did not believe it made much difference as to whether or not a community would adopt the manager form of government by either referendum or ordinance.

"With either form you are dealing with people, and if they are not committed to the manager form, it won't work," Willis said.

He added that in some communities the manager cannot fire police or fire chiefs but he can suspend either of those officials.

"If those officials were performing below expectations, I would suspend him and present charges to the legislative body. If I could not win the battle there, then I would not deserve the power," he added.

BOTH MEN ALSO agreed that by having a village manager, more people would have an opportunity to run for public office. They observed that few people would be able to give up their regular job for four years to seek a full-time elected position.

In addition to possibly adopting a manager form of government, the city is considering making the mayor's position part-time. Mayor Herbert Behrel has indicated that he does not plan to seek reelection when his present term expires in 1977.

Willis and Eppley said the manager tends to give elected officials more time to consider policy matters rather than the "nuts and bolts" operation of a town.

"One of the central precepts of the manager is accountability. The monkey is on the manager's back to be responsive to the needs of the residents and if he is not, then he can be fired immediately," Willis explained, adding there is a tendency for a manager to be overresponsive.

HE NOTED THAT the officials have a right and responsibility to take a hand in the operation of the town even when there is a full-time manager.

Eppley observed in the more than 3,000 communities which have adopted the council-manager form of government nationally, only 100 have abandoned the system.

"Many of those did it because their communities got too big or in some towns they dropped during the depression because the blamed the manager for the economic troubles," Eppley said.

Recommendations regarding any changes in the form of government in Des Plaines will probably come this summer, according to Ald. Alan Abrams (8th), who heads the city code and judiciary committee.

SCRAP METALS VALUABLE
"BRING US YOUR
BRASS, COPPER, ALUMINUM, BATTERIES, IRON & STEEL"
ELGIN
Salvage & Supply Co.
Phone SH 2-9500
464 McBride St., Elgin

Why Did 19,000 Americans Start Transcendental Meditation Last Month?

Because TM . . .
• Is easily learned and enjoyed by everyone
• Provides deep rest
• Relieves daily fatigue and tension
• Is scientifically verifiable
• Insures full development of the individual in a natural way.
2 FREE INTRODUCTORY LECTURES
MONDAY, APRIL 15 — Elk Grove Public Library, 101 Kennedy Blvd. — 7 P.M.
WEDNESDAY, APRIL 24 — Arlington Federal Savings, 25 E. Campbell St. — 7:30 P.M.
OPEN TO THE PUBLIC - ADMISSION FREE

YOUR HERALD OFFICE IS AS CLOSE TO YOU AS YOUR PHONE
Home Delivery
394-0110
Missed Paper? Call by 10 a.m.
Want Ads
394-2400
Sports & Bulletins
394-1700
Other Departments
394-2300

THE HERALD
Founded 1872
Published daily Monday through Friday by Paddock Publications, Inc
217 W. Campbell Street
Arlington Heights, Illinois 60006

SUBSCRIPTION RATES
Home Delivery in Elk Grove
55¢ Per Week

Zones - Issues	65	130	260
1 and 2	$7.00	$14.00	$28.00
3 thru 8	8.00	16.00	32.00

City Editor: Dorothy Oliver
Staff Writers: Jerry Thomas, Bob Galles
Women's News: Marianne Scott
Sports News: Keith Reinhard

Second class postage paid at Arlington Heights, Ill. 60004

Ticketron has it all
GET TICKETS NOW FOR . . .
Peter Pan - 4/17 thru 4/28 - at The Amphitheatre
Chicago Bulls Playoff Games - at The Stadium
AND
Frank Sinatra - 4/26 & 4/27 at The Stadium
Second City Attractions - at Second City
Grease - thru 5/25 - at The Shubert Theatre
Hughie - thru 5/12 - at The First Chicago Center
What's a Nice Country Like You Doing In a State Like This? - thru 5/8 - at The Happy Medium
Finishing Touches thru 4/13 - at The Studebaker Theatre
Sunshine Boys - 4/1 thru 4/27 - at The Blackstone Theatre
Harlem Globetrotters - 4/7 - at The Amphitheatre
American Ballet Theatre - thru 4/7 - at The Civic Opera House
Tribute To Martin Luther King - 4 7 - at The Auditorium
Temptations & Tower of Power - 4/7 - at West Side H S Gary Ind
Poco - 4/9 - at The Auditorium
Count Basie - 4/10 - at West Side H S Gary Ind
Genisis - 4/11 - at The Auditorium
Heartsfield - 4/12 - at Joliet Jr College
Miles Davis & Moms Mabley - 4 13 at The Auditorium
Ann Murray & Harry Chapin - 4 14 - at The Auditorium
Electric Light Orchestra - 4 15 at The Auditorium
Kinks - 4/16 at The Auditorium
Dance Theatre of Harlem - 5/18 & 5/19 - at The Auditorium
Buddy Greco - 4/18 thru 5/6 - at The Empire Room
Kris Kristofferson - 4/19 - at The Auditorium
Professional Wrestling - 4 20 - at Hammond Civic Center
Preservation Hall Jazz Band - 4/20 - at The Auditorium
Ted Nugent & Cactus - 4/21 - at The Hammond Civic Center
Gregg Allman Tour - 4/22 - at The Auditorium
King Crimson - 4 25 - at The Auditorium
Styx & T. S. Henry Webb - 4 26 at Wheeling H S
Jose Greco - 4 26 & 4/27 - at The Auditorium
Shecky Green - 4/26 thru 5/5 at Mill Run Theatre
Styx & T. S. Henry Webb - 4 27 - at Stagg H S
Steely Dan & Redbone - 4 27 at Hammond Civic Center
Styx & T. S. Henry Webb - 4 28 - at Weber H S
Exhibition Tennis Benefit - 4 29 at McGaw Hall
Boston Symphony Phylis Curtain - 4 30 - at The Auditorium
War - 5 3 at The Amphitheatre
Professional Wrestling - 5 4 at Hammond Civic Center
James Taylor - 5 3 & 5 4 at The Auditorium
New Riders / Commander Cody - 5/5 - at The Auditorium
Cat Stevens - 5 6 & 5 7 at The Auditorium
John McLaughlin - 5 9 at The Auditorium
Eddy Kendricks - 5 10 - at The Auditorium
Helen Reddy - 5 10 thru 5 12 - at Mill Run Theatre
Professional Wrestling - 5 11 at The Amphitheatre
Frank Zappa - 5 11 at The Auditorium
Rod McKuen - 5 11 at The Civic Opera House
Steve Miller - 5 14 at The Auditorium
Danny Thomas - 5/14 thru 5/19 - at Mill Run Theatre
Firesign Theatre - 5/15 - at The Auditorium
Procol Harum - 5 17 - at The Auditorium
Professional Wrestling - 5 18 at Hammond Civic Center
Mott The Hoople - 5 21 - at The Auditorium
Robert Goulet & Carol Lawrence - 5/21 thru 6 2 - at Mill Run Theatre
Professional Wrestling - 5/25 - at The Amphitheatre
Ten Years After - 5 30 - at The Amphitheatre
Bill Cosby - 5/30 thru 6/2 - at Mill Run Theatre
Professional Wrestling - 6 1 - at Hammond Civic Center
Joel Grey - 6 4 thru 6 9 - at Mill Run Theatre
Professional Wrestling - 6/14 - at The Amphitheatre
Connie Stevens - 6 20 thru 6 23 - at Mill Run Theatre
Slade - 6 21 at The Auditorium
Peter Frampton With Framptons' Camel - 6 23 at The Auditorium
Beach Boys - 8 17 at The Auditorium
Carpenters - 11/1 thru 11/3 - at The Arie Crown
TICKETRON GIFT CERTIFICATES - available at all outlets
SAVE GAS
Buy Tickets Near Where You Live, Shop, Work or Go To School
There's a Ticketron location near you!
Sears/Schaumberg
Crawfords Dept. Store/Rolling Meadows
CHICAGO
SEARS
S State Street,
W Lawrence Ave.,
E 79th Street,
S Halsted Street,
N Harlem Avenue,
W Irving Park Rd
62nd & Western Avenue,
S St. Louis
CRAWFORD DEPT. STORE
W Devon Avenue,
W North Avenue
FLIPSIDE RECORDS
W Foster Avenue
JUST PANTS
E. Ohio
TICKET CENTRAL
Marina City
For Ticket Information, Dial:
T-I-C-K-E-T-S
TICKETRON
Your neighborhood box office.

A Herald editorial

Bliss, Charlier, Ehringer gain backing for schools

The Herald endorses the election of **Robert Bliss, Everett Charlier** and **J. Leslie Ehringer** to the Dist. 15 Board of Education Saturday.

Bliss is seeking his first term, while Charlier and Ehringer are incumbents.

The Herald believes Bliss is qualified to become a school board member because of his background in education and management and because he has insight into the role of the school board as a policy-making body. He promises fresh ideas and enthusiasm as well as administrative ability.

Charlier is seeking his second term and The Herald believes he has served well over the past three years. He has worked effectively for equal education for all youngsters regardless of their academic abilities.

Ehringer is a veteran of 10 years on the Dist. 15 board and during those years has shown an understanding of educational problems and solutions. He is proud of the accomplishments of Dist. 15 and the work he has done to shape the district during those growth years.

Howard Meadors, a member of the board for 18 years, is seeking another term. We feel he has served capably but that he has served long enough. The Herald believes it is time for a change to bring new ideas to the Dist. 15 board.

Where to vote in school elections

–Map in Sec. 4

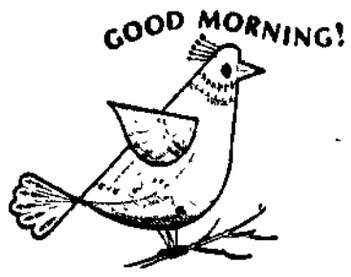

The HERALD
PADDOCK PUBLICATIONS
Palatine

97th Year—108 | Palatine, Illinois 60067 | Friday, April 12, 1974 | 4 Sections, 48 Pages | Home Delivery 55c a week — 10c a copy

Cloudy

TODAY: Variable cloudiness, thundershowers likely. High 65 to 70.

SATURDAY: Mostly cloudy and a little cooler. High 58 to 63.

Weather map on Page 2.

Park district budget proposal shows 19% hike

Palatine Park District commissioners will present a tentative 1974-75 budget Monday that is 19 per cent higher than last year's budget.

Major reasons for the increase are expanded recreation programs and maintenance at newly-constructed park facilities, according to Park Director Fred P. Hall. The bigger budget, however, is expected to be offset by a comparable increase in property values in the district.

"It shouldn't represent an increase in the tax rate," said Park Board Pres. Ralph Wiehrdt. The latest tax rate was 49.4 cents per $100, or $49.40 for homes assessed at $10,000.

AT AN INITIAL budget meeting Tuesday, park commissioners discussed proposed salary hikes for some ten full-time employes and Hall. The recommended salary increase for employes as submitted by Hall totaled approximately 12 per cent, with cost of living and merit raises.

The final increases are not expected to be as high as Hall's 12 per cent recommendation, following Tuesday's executive session. Board members will set salaries during Monday's meeting. The proposed hike would cost the district approximately $10,000.

Opening of new facilities, including the Birchwood Park swimming pool and gymnasium, will mean larger maintenance staffs and a higher budget. The Birchwood Park pool, Bennett and Illinois avenues, along with the district's other three pools, is budgeted to cost an estimated $2,115 more than the revenues brought in by passes, fees and rentals.

RECREATION PROGRAMS have been increased since the hiring of two full-time activity directors last year to replace former program director Duane Hosimer. Expenditures for programs is up $31,900 from last year, with recreation administration increased roughly $14,000. Revenues from program fees and tax receipts are budgeted at $238,428, up $44,606 from the last 1973-74 budget.

Possible purchase of a school bus for use on ski trips and playground field trips may be acquired next year, with $4,000 set aside for the purchase.

The budget review will begin at 8 p.m. Monday at the Palatine Hills Golf Course clubhouse on Northwest Highway.

Traffic lights up, but still not working

Traffic signals are up but still inoperative on Northwest Highway at Smith and Benton streets.

The delay is apparently due to the unavailability of a part needed to operate the lights. Village Pres. Wendell E. Jones indicated he planned to contact Commercial Lighting Co., the contractor, to find out what could be done to get the lights operating.

The traffic signals were ordered in August to provide students attending Palatine Hills Junior High School an easy and safe access across Northwest Highway to the school.

Easter egg hunt in three parks

Palatine Township youngsters three to eight years old are invited to participate Saturday in the Salt Creek Park District's Easter egg hunt. Hunts will be held in each of the district's three parks. The hunt at Rose Park will begin at 11:30 a.m., at South Park at 12:30 p.m. and at Winston Park at 1:30 p.m.

In case of rain the hunt will only be held at Rose Park. Special eggs worth prizes will be hidden and the Easter Bunny will be present.

BALLOONS GET LOTS of concentration and a little air before they'll cooperate for youngsters in Palatine Park District papier mache classes. Lisa Yourd, 8, musters all the air power she can to do the trick.

Jones will urge Stern be appointed

Philip E. Stern's appointment to the Palatine Village Board will be recommended Monday by Village Pres. Wendell E. Jones, despite opposition from two Republican trustees.

Stern's appointment was opposed by Trustees Bryan P. Coughlin Jr. and Robert J. Guss Jr. when it was initially recommended three weeks ago during an executive session.

"I am optimistic they will reconsider and concur on the appointment," said Jones Thursday. Jones indicated he had discussed the appointment with Coughlin this week and planned to meet with Guss.

Coughlin has told Jones he will notify him by this weekend if he can support Stern's appointment. Guss had also said he may reconsider his opposition.

IN A LETTER to trustees asking for concurrence on Stern's appointment, Jones wrote, "I have narrowed the original list down to eight individuals who are willing to serve. Of the eight available and willing, I still believe Phil Stern is the correct choice."

"The choice to fill the vacancy has not been done without careful thought and consideration. I urge you to support Phil Stern so that our board will be a full one and our committee work can be shared by more trustees," wrote Jones.

"I appreciate your advice and respect your opinions. Legitimate disagreements are to be expected and in many cases are desirable on a public body. I am sure that Phil will bring a new opinion and perspective to the board," he concludes.

Jones said Thursday he thought it was

(Continued on page 5)

Parks preschool registration begins May 1

The Palatine Park District will begin registration for fall preschool programs May 1 at 9 a.m. at the administration building, 262 E. Palatine Road, Palatine.

Classes for 3-year-olds are at Maple and Community parks on Tuesdays and Thursdays from 9-11 a.m. Four-year-olds meet at Maple Park on Mondays, Wednesdays and Fridays from 9-11 a.m. or 1-3 p.m., and at Community Park three days a week from 9-11 a.m. or on Mondays and Wednesdays from 1-3 p.m.

Three-year-olds must be three by June 1 for the fall program, and the 4-year-old cutoff date is Dec. 1, 1974.

Monthly fees for the classes are $13 for two-day sessions and $19.50 for three-day sessions.

Nonresidents of the park district may sign up starting August 15. Their fees will be $15 and $24 monthly.

Further details are available by calling the park district, 359-0333.

Municipal offices to close for holiday

Municipal buildings throughout the Northwest suburbs will close today in observance of Good Friday.

Village and city halls in Mount Prospect, Rolling Meadows, Des Plaines, Palatine, Arlington Heights and Buffalo Grove will close at noon today and reopen Monday morning. The Wheeling Village Hall will close at 2 p.m. Friday, but open tomorrow from 8:30 a.m. to 12:30 p.m. The Schaumburg village hall will be closed all day today.

Palatine Township Hall will be closed today, but open tomorrow from 9 a.m. to noon. Elk Grove Township Hall will be closed until Monday and Schaumburg Township Hall will close at noon today for the weekend. The general assistance office of Maine Township Hall will close at noon today, while the clerk's office will close at noon tomorrow.

Elementary and high schools are closed today for Easter vacation. Classes will resume April 22.

But drivers may have to hunt

Gas should be available for Easter weekend

by KURT BAER

Traveling motorists may have to search, but they should be able to find gasoline over the Easter weekend, including Sunday, according to reports Thursday from the Illinois State Police and the Chicago Motor Club.

A motor club survey indicates that about 20 per cent of the service station operators in Metropolitan Chicago plan to be open Sunday. The club also reports that supplies appear to be adequate in Indiana, Michigan, Minnesota and Ohio, except near Toledo, where severe shortages are being reported.

Service stations along the Illinois Tollway will be open 24 hours a day for emergency service, but will continue to sell gasoline on a daily allocation basis.

GAS SALES ARE cut off at the Tollway's Oases when the day's allocation is sold, which has been about 6 or 7 p.m. in recent weeks, a Tollway spokesman said. The pumps do not reopen until 7 a.m. the following day.

After regular sales are ended, only two-gallon emergency refuelings are available along the Tollway.

There was one note of warning on weekend travel sounded yesterday, however.

Robert Jacobs, president of the Illinois Gasoline Retailers Association, offered a more pessimistic view for weekend drivers.

"Stations are short of gas and the situation is going to get worse because there won't be any deliveries on Good Friday, Saturday or Sunday," Jacobs said.

HE PREDICTED there would be few stations open on Easter Sunday.

The relatively good supply of gasoline in Chicago in recent weeks will deteriorate toward the end of the month, he said, because the oversupply of gas to the area last month will be charged against this month's allocation.

"We're definitely in a lull before the storm," Jacobs said.

The Illinois State Police, Dist. 3, headquartered in Des Plaines, say they "very definitely" will be enforcing a 55-mph speed limit this weekend.

POLICE ARE expecting traffic to be slightly heavier than weekend normal along Illinois interstates tonight and again on Sunday and Monday. Around the Chicago area, traffic should be heaviest near O'Hare Airport, a police spokesman said.

State troopers in Dist. 12, near Watson, Ill., about 200 miles from Chicago, say motorists should find service stations open along Interstate 57 this Sunday.

"We haven't had too many closings, and there seems to be a lot of stations open," a Dist. 12 spokesman said. "We did have some stations that went along with Sunday closings, but it didn't create any problems down this way."

The inside story

	Sect.	Page
Arts, Theatre	2	1
Auto Mart	3	2
Bridge	4	11
Business	1	3
Chess	1	12
Comics	2	6
Crossword	2	6
Dr. Lamb	4	1
Editorials	1	10
Garden	2	7
Horoscope	2	6
Movies	2	4
Obituaries	1	9
Religion	3	11
Sports	3	1
Today on TV	4	11
Women's	2	5
Want Ads	4	2

Arlington Heights facility overcrowded

Judges to consider Wheeling court

by TONI GINNETTI

Judges from the Cook County Circuit Court will meet today with Northwest suburban police chiefs to discuss the establishment of another courtroom for the area.

Judge Harold Sullivan, chief of the 2nd Circuit Court District which serves the area, is one of several magistrates scheduled to attend the regular meeting today of the local chapter of the Illinois Association of Chiefs of Police. The officials are expected to discuss the growing problem of crowded court conditions at the Arlington Heights Village Hall, the only facility currently used for court calls for the majority of the Northwest suburban area.

There is speculation, too, that authorization for a second courtroom facility, possibly in Wheeling or Rolling Meadows, may be discussed.

Both municipalities have offered facilities for a second courtroom to serve the area in order to alleviate overloaded court dockets now existing at the Arlington Heights facility.

But Sullivan denied Thursday that a ruling has been made on a second court location. The said the problem is under study and that a second courtroom for the area has not been ruled out.

"If it is needed, we'll have to go somewhere because every minute of the Arlington Heights courtroom is filled," Sullivan said. "We have been looking at just what to do about this. The problem is to decide whether overcrowding is a usual occurrence. There is no doubt that the call is up there in the upper limits."

LOCAL POLICE officials have been concerned for some time about the overcrowded courtroom conditions which have resulted in overspending of police overtime budgets and delays for defendants involved in proceedings.

Both Wheeling and Rolling Meadows have offered facilities at their municipal halls for a second courtroom, but Chief Circuit Court Judge John Boyle has made no decision on the matter

Boyle and his administrative aide, Donald O'Connell, were available for comment Thursday.

Wheeling Village Mgr. George Passolt said Thursday he has not heard of a ruling on another courtroom. If the Wheeling facility would be selected, however, he said additional acreage behind the village hall would have to be paved to provide additional parking.

"That would be essential," he said. "It would be somewhere in the back of the building, south of the building."

If the Wheeling site is selected, it would likely provide courtroom facilities for cases from that village as well as Buffalo Grove. Both these villages currently have court call in Arlington Heights on the same day that Rolling Meadows cases are heard.

BUFFALO GROVE Police Chief Harry Walsh Thursday said that village has also offered space for a courtroom, but he said either a Wheeling or Buffalo Grove facility "would be tremendous. It would be much closer and it would cut the case load in half. Our police officers spend a lot of time in court and I don't think it is really necessary since the courts are so overloaded."

Rolling Meadows Police Chief Lewis R. Case, who has been the most vocal critic of the overcrowded court conditions, has said a second court facility is needed to cut the delay in the disposition of cases and to free police officers from day-long waits in court for cases to be heard.

Case, an officer in the police chiefs' association, invited the judges to today's meeting in the wake of a particular situation two weeks ago at the Arlington Heights courtroom when more than 320 cases were scheduled on a single day.

Jones to support Stern

(Continued from Page 1)

healthy to have disagreement on the board and didn't expect the trustees to be in total agreement on everything.

STERN WAS A key Republican campaign strategist in the last village elections. Guss and Coughlin have not given any reason for their initial opposition to Stern's appointment except that they wanted more time to think about it.

Stern, 448 Warwick Rd., could not be reached for comment yesterday. He is employed as a senior account executive for Group Insurance Sales with Connecticut General Life Insurance Co., Chicago.

Ratification of Stern's appointment would mean he would have to resign his position as chairman of the recently organized Palatine Advisory Committee, said Jones.

A resident of Palatine for approximately five years, Stern's activities include: Century Club Countryside YMCA; Countryside YMCA Indian Guides, Indian Princesses group; Chicago Group Insurance Association; Phi Kappa Alpha; Young Republican Club; Palatine Township Republican Organization Deputy Committeeman; and Pebble Creek Homeowners' Association.

Wilbert Lembachner

Wilbert Lembachner promoted by CTA

Wilbert E. Lembachner, 26 W. Forest St., Palatine, has been promoted to director of investigations for the Chicago Transit Authority.

Lembachner joined the Chicago Surface Lines, which became part of the CTA, in 1940. He has served as legal investigator, adjuster, and statement man. The appointment is part of a reorganization of the CTA, according to the chairman, Milton Pikarsky.

State to help pay off old school construction debt

Palatine-Rolling Meadows Dist. 15 has received preliminary approval for $159,632 of state funds to help pay off old construction debts.

The money comes from a recently established state aid formula for school construction, the Capital Assistance Program. The state board reviewed Dist. 15's request for money and approved the funds in March. Official confirmation was received by the school district Monday.

Final approval will be sought from the governor in the near future, according to the confirmation letter.

William Colburn, assistant superintendent for business, said the money could decrease next year's school tax bills by as much as five cents per $100 assessed valuation or $5 on a house assessed at $10,000.

The actual amount of the decrease would depend on figures from the new assessed valuation of the area. Colburn said these figures have not yet been released.

THE $159,632 FIGURE is calculated according to the district's tax base, the number of students in the district and the amount of money paid out this year on construction debts approved in the referendums held between Jan. 1, 1969, and Oct. 1, 1973. The funding is for one year only, Colburn said.

The funds are assigned on a priority basis, according to need. Need is calculated by the number of students in the district and the district's tax base.

Though Dist. 15 is slated to receive help on old construction debts, it is not slated to receive state funds for the construction of a new school near the Winston Knolls subdivision in Hoffman Estates. The Capital Assistance Program Board, working with a $100 million limit for the state, denied a request for about $1 million earlier this year.

Colburn said the school district could still receive state funds for the new school next year, when the board has another $100 million to allocate. Dist. 15 could also receive financial assistance if funds are left over from this year's project.

The local scene

Children's theater trip

A bus trip to the Goodman Children's Theatre April 27 will be sponsored by the Palatine Park District for area youngsters Registration is under way at the park district administration building, 262 E Palatine Rd . Palatine.

Reservations are $2 80 per child for tickets and transportation to the afternoon performance.

'Warrendale' film canceled by library

The Palatine Public Library Film Program for today has been canceled because of the Easter holiday.

"Warrendale" will be shown at a later date this year No specific time has been set

The film is part of the library's regular film program held at 7:30 p.m. Fridays.

Molotov cocktail thrown at empty house

An apparent "homemade" Molotov cocktail was used Wednesday night to set fire to a hedge at 516 Bernice Court, Wheeling police said. The fire bomb caused "very little damage" to the unoccupied house, police added.

According to police, a 12-ounce beer bottle was used for the fire bomb, which was thrown just afer 8 p m The owners of the house, whose name is unknown at this time, reportedly live in Fort Wayne, Ind and are to move to Wheeling soon.

One neighbor told police the nearby corner of Bernice Court and West Green Drive is a "hangout" for teenagers. However, police said they have no witnesses yet to the fire bomb incident.

YOUR HERALD OFFICE IS AS CLOSE TO YOU AS YOUR PHONE

Home Delivery 394-0110
Missed Paper? Call by 10 a m

Want Ads 394-2400

Sports & Bulletins 394-1700

Other Departments 394-2300

THE HERALD
Founded 1872
Published daily Monday through Friday by
Paddock Publications, Inc.
217 W Campbell Street
Arlington Heights, Illinois 60006

SUBSCRIPTION RATES
Home Delivery in Palatine
55c Per Week

Zones - Issues	65	130	260
1 and 2	$7 00	$14.00	$28 00
3 thru 8	8 00	16 00	32 00

PALATINE OFFICE
19 N Bothwell Telephone 359-9490
City Editor Douglas Ray
Staff Writers: Julia Bauer, Joann Van Wye
Women's News: Marianne Scott
Sports News: Paul Logan

Second class postage paid at Arlington Heights, Ill 60004

NOW FEATURING COMPLETE FAMILY DINNERS
(SERVED EVERY DAY FROM 11:00 A.M. TO 10:00 P.M.)

No. 1 - BROILED STRIP STEAK..... 2.25
No. 2 - BROILED SKIRT STEAK..... 2.25
No. 3 - VEAL A LA PARMESAN..... 2.25
No. 4 - ½ FRIED CHICKEN..... 2.25
No. 5 - FRIED FILET of PERCH..... 2.25
No. 6 - FRIED STEER LIVER..... 2.25

Complete dinners include, Soup or Juice, Salad, choice of Beverage, Rolls and butter, and Dessert.

ALSO TRY OUR BREAKFAST SPECIAL
HAM, BACON or SAUSAGE and EGGS.....1.25

BREAKFAST LUNCH DINNER
Big George's
NEW OWNERS
RESTAURANT

319 S. Rohlwing Road
Palatine 359-1898

VOTE VOTE VOTE

VOTE April 13th

Robert L. Bliss
DIST. 15
SCHOOL BOARD

April 13th VOTE

VOTE VOTE VOTE

Ticketron has it all

GET TICKETS NOW FOR . . .

Peter Pan - 4/ 17 thru 4/28 at The Amphitheatre
Chicago Bulls Playoff Games - at The Stadium
AND
Frank Sinatra - 4/26 & 4/27 - at The Stadium
Second City Attractions - at Second City
Grease - thru 5/25 - at The Shubert Theatre
Hughie - thru 5/12 - at The First Chicago Center
What's a Nice Country Like You Doing In a State Like This? - thru 5/8 at The Happy Medium
Finishing Touches thru 4/13 - at The Studebaker Theatre
Sunshine Boys - 4/1 thru 4/27 at The Blackstone Theatre
Harlem Globetrotters - 4/7 - at The Amphitheatre
American Ballet Theatre - thru 4 7 at The Civic Opera House
Tribute To Martin Luther King - 4/7 at The Auditorium
Temptations & Tower of Power - 4/7 at West Side H S Gary Ind
Poco - 4/9 - at The Auditorium
Count Basie - 4/10 - at West Side H S Gary Ind
Genesis - 4/11 - at The Auditorium
Heartsfield - 4/12 - at Joliet Jr College
Miles Davis & Moms Mabley - 4/13 at The Auditorium
Ann Murray & Harry Chapin - 4/14 at The Auditorium
Electric Light Orchestra - 4 15 at The Auditorium
Kinks - 4/16 at The Auditorium
Dance Theatre of Harlem - 5/18 & 5/19 - at The Auditorium
Buddy Greco - 4/18 thru 5 6 at The Empire Room
Kris Kristofferson - 4/19 - at The Auditorium
Professional Wrestling - 4/20 - at Hammond Civic Center
Preservation Hall Jazz Band - 4 20 - at The Auditorium
Ted Nugent & Cactus - 4/21 at The Hammond Civic Center
Gregg Allman Tour - 4/22 - at The Auditorium
King Crimson - 4 25 at The Auditorium
Styx & T S Henry Webb - 4 26 at Wheeling H S
Jose Greco - 4 26 & 4 27 at The Auditorium
Shecky Green - 4/26 thru 5/5 at Mill Run Theatre
Styx & T S Henry Webb - 4 27 at Stagg H S
Steely Dan & Redbone - 4 27 at Hammond Civic Center
Styx & T S Henry Webb - 4 28 - at Weber H S
Exhibition Tennis Benefit - 4 29 at McGaw Hall
Boston Symphony Phylis Curtain - 4 30 at The Auditorium
War - 5 3 at The Amphitheatre
Professional Wrestling - 5 4 at Hammond Civic Center
James Taylor - 5 3 & 5 4 at The Auditorium
New Riders / Commander Cody - 5/5 at The Auditorium
Cat Stevens - 5 6 & 5 7 at The Auditorium
John McLaughlin 5 9 at The Auditorium
Eddy Kendricks 5 10 at The Auditorium
Helen Reddy - 5 10 thru 5 12 at Mill Run Theatre
Professional Wrestling 5 11 at The Amphitheatre
Frank Zappa - 5 11 at The Auditorium
Rod McKuen - 5 11 at The Civic Opera House
Steve Miller - 5 14 at The Auditorium
Danny Thomas - 5/14 thru 5/19 at Mill Run Theatre
Firesign Theatre - 5/15 at The Auditorium
Procol Harum - 5/17 at The Auditorium
Professional Wrestling - 5 18 at Hammond Civic Center
Mott The Hoople - 5 21 at The Auditorium
Robert Goulet & Carol Lawrence - 5 21 thru 6/2 - at Mill Run Theatre
Professional Wrestling - 5 25 at The Amphitheatre
Ten Years After - 5 30 at The Amphitheatre
Bill Cosby - 5/30 thru 6/2 - at Mill Run Theatre
Professional Wrestling - 6 1 - at Hammond Civic Center
Joel Grey - 6 4 thru 6 9 at Mill Run Theatre
Professional Wrestling - 6 14 at The Amphitheatre
Connie Stevens - 6 20 thru 6 23 at Mill Run Theatre
Slade 6 21 at The Auditorium
Peter Frampton With Framptons Camel - 6 23 at The Auditorium
Beach Boys - 8 17 at The Auditorium
Carpenters - 11 1 thru 11 3 at The Arie Crown
TICKETRON GIFT CERTIFICATES - available at all outlets

SAVE GAS
Buy Tickets Near Where You Live, Shop, Work or Go To School
There's a Ticketron location near you!
Korvettes/Arlington Heights
Flipside Records/Arlington Heights
Crawfords Dept. Store/Rolling Meadows
Sears/Schaumberg
CHICAGO

SEARS
S State Street,
W Lawrence Ave,
E 79th Street,
S Halsted Street
N Harlem Avenue,
W Irving Park Rd
62nd & Western Avenue,
S St Louis

CRAWFORD DEPT. STORE
W Devon Avenue,
W North Avenue
FLIPSIDE RECORDS
W Foster Avenue
JUST PANTS
E Ohio
TICKET CENTRAL
Marina City

For Ticket Information, Dial:
T-I-C-K-E-T-S
TICKETRON
Your neighborhood box office.

SCRAP METALS VALUABLE
"BRING US YOUR
BRASS, COPPER, ALUMINUM, BATTERIES, IRON & STEEL"
ELGIN
Salvage & Supply Co.
Phone SH 2-9500
464 McBride St., Elgin

½ PRICE DI$COUNT $TORE
(Located at the train depot)
243 W. COLFAX IN PALATINE PHONE 991-0260

CIGARETTES Reg. Size 3.49
MILK 1.29 Gallon
WHITE BREAD 1 lb. loaf 3 for $1
COUPON FOLGER'S COFFEE CRYSTALS 10 oz. NOW 1.45 WITH THIS COUPON Reg. 2.49
Watch This Box Every Week
This week's ½ price item CONTAC Reg. 1.79 NOW ONLY 90¢
Pass Port SCOTCH $5.79 QUART
10 High HIRAM WALKERS 7.29 ½ Gal.
Holland House Instant COCKTAIL MIX 64¢ ea.

a little bit of everything!
OPEN SEVEN DAYS A WEEK
Open Sunday Noon till 8:00 p.m.

A Herald editorial

Bliss, Charlier, Ehringer gain backing for schools

The Herald endorses the election of **Robert Bliss, Everett Charlier** and **J Leslie Ehringer** to the Dist. 15 Board of Education Saturday.

Bliss is seeking his first term, while Charlier and Ehringer are incumbents

The Herald believes Bliss is qualified to become a school board member because of his background in education and management and because he has insight into the role of the school board as a policy-making body He promises fresh ideas and enthusiasm as well as administrative ability

Charlier is seeking his second term and The Herald believes he has served well over the past three years He has worked effectively for equal education for all youngsters regardless of their academic abilities

Ehringer is a veteran of 10 years on the Dist 15 board and during those years has shown an understanding of educational problems and solutions. He is proud of the accomplishments of Dist. 15 and the work he has done to shape the district during those growth years

Howard Meadors, a member of the board for 18 years, is seeking another term We feel he has served capably but that he has served long enough. The Herald believes it is time for a change to bring new ideas to the Dist 15 board.

Where to vote in school elections

–Map in Sec. 4

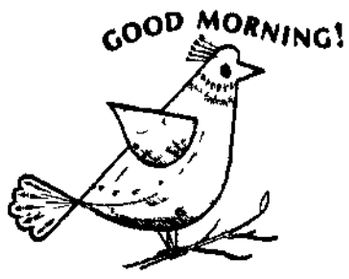

The HERALD

PADDOCK PUBLICATIONS

Rolling Meadows

19th Year—57 | Rolling Meadows, Illinois 60008 | Friday, April 12, 1974 | 4 Sections, 48 Pages | Home Delivery 55c a week — 10c a copy

Cloudy

TODAY. Variable cloudiness, thundershowers likely High 65 to 70.

SATURDAY. Mostly cloudy and a little cooler High 58 to 63.

Weather map on Page 2.

City considered for additional courtroom site

by TONI GINNETTI

Judges from the Cook County Circuit Court will meet today with Northwest suburban police chiefs to discuss the establishment of another courtroom for the area

Judge Harold Sullivan, chief of the 2nd Circuit Court District which serves the area is one of several magistrates scheduled to attend the regular meeting today of the local chapter of the Illinois Association of Chiefs of Police The officials are expected to discuss the growing problem of crowded court conditions at the Arlington Heights Village Hall. the only facility currently used for court calls for the majority of the Northwest suburban area

There is speculation, too that authorization for a second courtroom facility, possibly in Wheeling or Rolling Meadows may be discussed

Both municipalities have offered facilities for a second courtroom to serve the area in order to alleviate overloaded court dockets now existing at the Arlington Heights facility

But Sullivan denied Thursday that a ruling has been made on a second court location The said the problem is under study and that a second courtroom for the area has not been ruled out

"If it is needed, we ll have to go somewhere because every minute of the Arlington Heights courtroom is filled," Sullivan said 'We have been looking at just what to do about this The problem is to decide whether overcrowding is a usual occurrence There is no doubt that the call is up there in the upper limits '

LOCAL POLICE officials have been concerned for some time about the overcrowded courtroom conditions which have resulted in overspending of police overtime budgets and delays for defendants involved in proceedings

Both Wheeling and Rolling Meadows have offered facilities at their municipal halls for a second courtroom, but Chief Circuit Court Judge John Boyle has made no decision on the matter

Boyle and his administrative aide, Donald O Connell, were available for comment Thursday

Wheeling Village Mgr George Passolt said Thursday he has not heard of a ruling on another courtroom If the Wheeling facility would be selected, however, he said additional acreage behind the village hall would have to be paved to provide additional parking

"That would be essential," he said "It

(Continued on page 5)

Identical cars; no ripoff meant

Virgil Leanna of 2509 Central Rd , Rolling Meadows, never suspected he was stealing a car when he left the Don Moy restaurant parking lot last week and drove home

He soon received a call from Rolling Meadows police asking him to return the 1971 Chevrolet sedan to the restaurant so that its rightful owner, William Mackey of Lombard could go home

It seems that Leanna mistakenly drove home Mackey s car, a model identical to his own But when Leanna tried to return to the restaurant his keys would not fit into the ignition of the car

The mix up was eventually straightened out but the mystery of how the wrong keys fit in the vehicle in the first place remains unsolved

OOPS, MISSED and bat and ball fail to connect, creating just flashes of light as Billy Mitchell gets in some early batting practice for the upcoming season. Boys' baseball games in Buffalo Grove will begin May 4.

State to help pay off old school debt

Palatine-Rolling Meadows Dist 15 has received preliminary approval for $159,632 of state funds to help pay off old construction debts

The money comes from a recently established state aid formula for school construction, the Capital Assistance Program The state board reviewed Dist. 15's request for money and approved the funds in March Official confirmation was received by the school district Monday.

Final approval will be sought from the governor in the near future, according to the confirmation letter

William Colburn assistant superintendent for business, said the money could decrease next year's school tax bills by as much as five cents per $100 assessed valuation or $5 on a house assessed at $10,000

The actual amount of the decrease would depend on figures from the new assessed valuation of the area Colburn said these figures have not yet been released

THE $159,632 FIGURE is calculated according to the district s tax base, the number of students in the district and the amount of money paid out this year on construction debts approved in the referendums held between Jan 1 1969, and Oct 1 1973 The funding is for one year only Colburn said

The funds are assigned on a priority basis, according to need Need is calculated by the number of students in the

(Continued on page 5)

Park board seeks replacement for Struggles

The Rolling Meadows Park District is still looking for a qualified applicant to fill the park board seat vacant since the March 14 resignation of Robert Struggles

Park Board Pres Raymond Neuckranz said several persons have indicated an interest in applying for the seat, but no one has submitted a resume

Struggles, former park board vice president, resigned in March saying that increased responsibilities at a new job made it difficult for him to keep up with his park district duties

Anyone interested in applying for the vacancy is asked to send a resume to Neuckranz, care of the park district office, 1 Park Meadow Pl , Rolling Meadows, 60008

The position comes up for election in April, 1975 Two other board seats will also be up for election at that time

Municipal offices to close for holiday

Municipal buildings throughout the Northwest suburbs will close today in observance of Good Friday

Village and city halls in Mount Prospect, Rolling Meadows Des Plaines, Palatine, Arlington Heights and Buffalo Grove will close at noon today and reopen Monday morning The Wheeling Village Hall will close at 2 p m Friday, but open tomorrow from 8 30 a m to 12 30 p m The Schaumburg village hall will be closed all day today

Palatine Township Hall will be closed today, but open tomorrow from 9 a m to noon Elk Grove Township Hall will be closed until Monday and Schaumburg Township Hall will close at noon today for the weekend The general assistance office of Maine Township Hall will close at noon today, while the clerk's office will close at noon tomorrow

Elementary and high schools are closed today for Easter vacation Classes will resume April 22

But drivers may have to hunt

Gas should be available for Easter weekend

by KURT BAER

Traveling motorists may have to search, but they should be able to find gasoline over the Easter weekend, including Sunday, according to reports Thursday from the Illinois State Police and the Chicago Motor Club

A motor club survey indicates that about 20 per cent of the service station operators in Metropolitan Chicago plan to be open Sunday The club also reports that supplies appear to be adequate in Indiana, Michigan, Minnesota and Ohio, except near Toledo, where severe shortages are being reported.

Service stations along the Illinois Tollway will be open 24 hours a day for emergency service, but will continue to sell gasoline on a daily allocation basis

GAS SALES ARE cut off at the Tollway's Oases when the day's allocation is sold, which has been about 6 or 7 p m in recent weeks, a Tollway spokesman said The pumps do not reopen until 7 a m the following day

After regular sales are ended, only two-gallon emergency refuelings are available along the Tollway

There was one note of warning on weekend travel sounded yesterday, however

Robert Jacobs, president of the Illinois Gasoline Retailers Association, offered a more pessimistic view for weekend drivers

"Stations are short of gas and the situation is going to get worse because there won't be any deliveries on Good Friday, Saturday or Sunday," Jacobs said.

HE PREDICTED there would be few stations open on Easter Sunday

The relatively good supply of gasoline in Chicago in recent weeks will deteriorate toward the end of the month, he said, because the oversupply of gas to the area last month will be charged against this month's allocation.

'We re definitely in a lull before the storm, ' Jacobs said

The Illinois State Police Dist 3, headquartered in Des Plaines say they 'very definitely' will be enforcing a 55-mph speed limit this weekend

POLICE ARE expecting traffic to be slightly heavier than weekend normal along Illinois interstates tonight and again on Sunday and Monday Around the Chicago area, traffic should be heaviest near O'Hare Airport, a police spokesman said

State troopers in Dist 12, near Watson, Ill , about 200 miles from Chicago, say motorists should find service stations open along Interstate 57 this Sunday

"We haven't had too many closings, and there seems to be a lot of stations open," a Dist 12 spokesman said "We did have some stations that went along with Sunday closings, but it didn't create any problems down this way."

The inside story

	Sect.	Page
Arts, Theatre	2	1
Auto Mart	3	2
Bridge	4	11
Business	1	8
Chess	1	12
Comics	2	6
Crossword	2	6
Dr. Lamb	4	1
Editorials	1	10
Garden	2	7
Horoscope	2	6
Movies	2	4
Obituaries	1	9
Religion	3	11
Sports	3	1
Today on TV	4	11
Women's	2	5
Want Ads	4	2

City council wrapup

Nursing home plan withdrawn

Nursing home developer Robert Roskamp has withdrawn his petition seeking for a second time to build a nursing home on land along Kirchoff Road west of Ill. Rte. 53.

Roskamp, who has tried unsuccessfully once before to build the home on land on the north side of Kirchoff Road near Winthrop Village, Tuesday withdrew a second petition to build the home on the south side of Kirchoff at the same location.

The second Roskamp plan had received an unfavorable recommendation from a special city zoning commission after residents living near the Kirchoff Road site opposed the plan which they said would not be consistent with the residential zoning of the area and would increase flooding on their property.

A number of homeowners were present Tuesday when Mayor Roland Meyer announced that a scheduled public hearing on the plan would not be held because of the withdrawn petition.

Township money for fire dept.?

Mayor Roland Meyer Tuesday referred to the fire committee consideration of a program which would allow the city to apply for $1,538 from Palatine Township for the city fire department.

The money would come from a portion of federal revenue sharing money — funds given by the federal government for use locally — which the township has set aside for fire departments. The program stems from a request from Palatine Jaycees to help fund an ambulance needed by the Palatine department. Township officials said the program could not be provided to one department unless it was provided for all departments.

Meyer has questioned the program and Tuesday cautioned the fire committee to consider what the funding would mean, what, if any, contracts the city would be required to sign and also if "the city wants a handout from the township." Meyer has had political differences with the township Republicans who make up the town board and has said the city should remain independent of the organization.

Waverly Park drainage project

An appropriation of some $48,757 was approved by the city council Tuesday to correct drainage problems in the Waverly Park area. Public works crews have been working in the area to correct sewer problems which have caused water backups onto property.

The money will come from federal revenue sharing funds.

Pet shop law OKd

An ordinance which permits the operation of pet shops in commercially zoned areas was approved by the city council. The ordinance was required because the pet shop classification had been left out of the commercial category when the city zoning code was revised several years ago.

Maple tree spraying soon

Spraying of maple trees along city parkways is expected to begin soon. City Mgr. James Watson said Tuesday spraying may begin this week, weather permitting.

The city council authorized the spraying by appropriating $2,130 for the Hallinan tree service to spray 150 maples on city property. Ald. James Huddleston (4th) asked if residents would be permitted to contract privately with the firm to spray trees on private property as it sprays the city maples, and Mayor Roland Meyer indicated that could be done. Hallinan was low bidder on the work.

Lot subdivision approved

Subdivision into three lots of land in the city's northern industrial park was approved by the council Tuesday.

The request came from Smith-Pipenhagen realtors who sought to subdivide the land behind the Brake Align service and Supply Company, 909 Rohlwing Road, in order to permit the construction of a warehouse on one of the parcels.

Fire equipment purchase

The purchase of $2,500 worth of special fire department radio equipment was authorized by the council Tuesday. The equipment is needed to link the department to the city fire station when city equipment is on a mutual aid fire call.

Special zoning commission

A special city zoning commission was created by the council to hear a plan to build several residential attached dwellings on 2½ acres near West Frontage Road south of Kirchoff Road.

The plan will require rezoning of the land from single-family to a multi-family classification.

Auditors named

Peat, Marwick and Mitchell company has been retained to perform the annual city audit. The company is the same that did the city audit last year.

Meadows or Wheeling may get branch courtroom

(Continued from Page 1)

would be somewhere in the back of the building, south of the building."

If the Wheeling site is selected, it would likely provide courtroom facilities for cases from that village as well as Buffalo Grove. Both these villages currently have court call in Arlington Heights on the same day that Rolling Meadows cases are heard.

BUFFALO GROVE Police Chief Harry Walsh Thursday said that village has also offered space for a courtroom, but he said either a Wheeling or Buffalo Grove facility "would be tremendous. It would be much closer and it would cut the case load in half. Our police officers spend a lot of time in court and I don't think it is really necessary since the courts are so overloaded."

Rolling Meadows Police Chief Lewis R. Case, who has been the most vocal critic of the overcrowded court conditions, has said a second court facility is needed to cut the delay in the disposition of cases and to free police officers from day-long waits in court for cases to be heard.

Case, an officer in the police chiefs' association, invited the judges to today's meeting in the wake of a particular situation two weeks ago at the Arlington Heights courtroom when more than 320 cases were scheduled on a single day.

The local scene

99-cent car wash

Teen-aged members of the Community Church of Rolling Meadows will hold a car wash from 9 a.m. to 2 p.m. Saturday in the church parking lot, 2720 Kirchoff Rd.

The car wash will be canceled in case of rain. Cost per car is 99 cents.

The money raised by the car wash will go towards the church's annual camping trip for young people in June, according to the pastor, Rev. William Herman.

YOUR HERALD OFFICE IS AS CLOSE TO YOU AS YOUR PHONE

Home Delivery
394-0110
Missed Paper? Call by 10 a.m.

Want Ads
394-2400

Sports & Bulletins
394-1700

Other Departments
394-2300

THE HERALD
Founded 1872
Published daily Monday through Friday by
Paddock Publications, Inc.
217 W. Campbell Street
Arlington Heights, Illinois 60006

SUBSCRIPTION RATES
Home Delivery in Rolling Meadows
55c Per Week

Zones - Issues	65	130	260
1 and 2.....	$7.00	$14.00	$28.00
3 thru 8.....	8.00	16.00	32.00

City Editor: Douglas Ray
Staff Writers: Toni Ginnetti, Regina Oehler
Women's News: Marianne Scott
Sports News: Jim Cook

Second-class postage paid at Arlington Heights, Ill. 60004

State to help pay old school debt

(Continued from Page 1)

district and the district's tax base.

Though Dist. 15 is slated to receive help on old construction debts, it is not slated to receive state funds for the construction of a new school near the Winston Knolls subdivision in Hoffman Estates. The Capital Assistance Program Board, working with a $100 million limit for the state, denied a request for about $1 million earlier this year.

Colburn said the school district could still receive state funds for the new school next year, when the board has another $100 million to allocate. Dist. 15 could also receive financial assistance if funds are left over from this year's project.

VOTE ★ VOTE ★ VOTE

VOTE April 13th

Robert L. Bliss
DIST. 15
SCHOOL BOARD

April 13th VOTE

VOTE ★ VOTE ★ VOTE

NOW FEATURING COMPLETE FAMILY DINNERS
(SERVED EVERY DAY FROM 11:00 A.M. TO 10:00 P.M.)

No. 1 - BROILED STRIP STEAK..... 2.25
No. 2 - BROILED SKIRT STEAK..... 2.25
No. 3 - VEAL A LA PARMESAN..... 2.25
No. 4 - ½ FRIED CHICKEN..... 2.25
No. 5 - FRIED FILET of PERCH..... 2.25
No. 6 - FRIED STEER LIVER..... 2.25

Complete dinners include, Soup or Juice, Salad, choice of Beverage, Rolls and butter, and Dessert.

ALSO TRY OUR BREAKFAST SPECIAL
HAM, BACON or SAUSAGE and EGGS.....1.25

BREAKFAST
LUNCH
DINNER

Big George's
NEW OWNERS
RESTAURANT

319 S. Rohlwing Road
Palatine 359-1898

Ticketron has it all

GET TICKETS NOW FOR . . .

Peter Pan - 4/17 thru 4/28 - at The Amphitheatre
Chicago Bulls Playoff Games - at The Stadium
AND . . .
Frank Sinatra - 4/26 & 4/27 - at The Stadium
Second City Attractions - at Second City
Grease - thru 5/25 - at The Shubert Theatre
Hughie - thru 5/12 - at The First Chicago Center
What's a Nice Country Like You Doing In a State Like This? - thru 5/8 - at The Happy Medium
Finishing Touches thru 4/13 - at The Studebaker Theatre
Sunshine Boys - 4/1 thru 4/27 - at The Blackstone Theatre
Harlem Globetrotters - 4/7 - at The Amphitheatre
American Ballet Theatre - thru 4/7 - at The Civic Opera House
Tribute To Martin Luther King - 4/7 - at The Auditorium
Temptations & Tower of Power - 4/7 - at West Side H.S. Gary, Ind.
Posa - 4/9 - at The Auditorium
Count Basie - 4/10 - at West Side H.S. Gary, Ind.
Genesis - 4/11 - at The Auditorium
Heartsfield - 4/12 - at Joliet Jr. College
Miles Davis & Moms Mabley - 4/13 - at The Auditorium
Ann Murray & Harry Chapin - 4/14 - at The Auditorium
Electric Light Orchestra - 4/15 - at The Auditorium
Kinks - 4/16 - at The Auditorium
Dance Theatre of Harlem - 5/18 & 5/19 - at The Auditorium
Buddy Greco - 4/18 thru 5/6 - at The Empire Room
Kris Kristofferson - 4/19 - at The Auditorium
Professional Wrestling - 4/20 - at Hammond Civic Center
Preservation Hall Jazz Band - 4/20 - at The Auditorium
Ted Nugent & Cactus - 4/21 - at The Hammond Civic Center
Gregg Allman Tour - 4/22 - at The Auditorium
King Crimson - 4/25 - at The Auditorium
Styx & T. S. Henry Webb - 4/26 - at Wheeling H.S.
Jose Greco - 4/26 & 4/27 - at The Auditorium
Shecky Green - 4/26 thru 5/5 - at Mill Run Theatre
Styx & T. S. Henry Webb - 4/27 - at Stagg H.S.
Steely Dan & Redbone - 4/27 - at Hammond Civic Center
Styx & T. S. Henry Webb - 4/28 - at Weber H.S.
Exhibition Tennis Benefit - 4/29 - at McGaw Hall
Boston Symphony/Phylis Curtain - 4/30 - at The Auditorium
War - 5/3 - at The Amphitheatre
Professional Wrestling - 5/4 - at Hammond Civic Center
James Taylor - 5/3 & 5/4 - at The Auditorium
New Riders/Commander Cody - 5/5 - at The Auditorium
Cat Stevens - 5/6 & 5/7 - at The Auditorium
John McLaughlin - 5/9 - at The Auditorium
Eddy Kendricks - 5/10 - at The Auditorium
Helen Reddy - 5/10 thru 5/12 - at Mill Run Theatre
Professional Wrestling - 5/11 - at The Amphitheatre
Frank Zappa - 5/11 - at The Auditorium
Rod McKuen - 5/11 - at The Civic Opera House
Steve Miller - 5/14 - at The Auditorium
Danny Thomas - 5/14 thru 5/19 - at Mill Run Theatre
Firesign Theatre - 5/15 - at The Auditorium
Procol Harum - 5/17 - at The Auditorium
Professional Wrestling - 5/18 - at Hammond Civic Center
Mott The Hoople - 5/21 - at The Auditorium
Robert Goulet & Carol Lawrence - 5/21 thru 6/2 - at Mill Run Theatre
Professional Wrestling - 5/25 - at The Amphitheatre
Ten Years After - 5/30 - at The Amphitheatre
Bill Cosby - 5/30 thru 6/2 - at Mill Run Theatre
Professional Wrestling - 6/1 - at Hammond Civic Center
Joel Grey - 6/4 thru 6/9 - at Mill Run Theatre
Professional Wrestling - 6/14 - at The Amphitheatre
Connie Stevens - 6/20 thru 6/23 - at Mill Run Theatre
Slade - 6/21 - at The Auditorium
Peter Frampton With Framptons' Camel - 6/23 - at The Auditorium
Beach Boys - 8/17 - at The Auditorium
Carpenters - 11/1 thru 11/3 - at The Arie Crown
TICKETRON GIFT CERTIFICATES - available at all outlets

SAVE GAS
Buy Tickets Near Where You Live, Shop, Work or Go To School
There's a Ticketron location near you!

Crawfords Dept. Store/Rolling Meadows

CHICAGO

SEARS
S. State Street,
W. Lawrence Ave.,
E. 79th Street,
S. Halsted Street,
N. Harlem Avenue,
W. Irving Park Rd.,
62nd & Western Avenue,
S. St. Louis

CRAWFORD DEPT. STORE
W. Devon Avenue,
W. North Avenue

FLIPSIDE RECORDS
W. Foster Avenue

JUST PANTS
E. Ohio

TICKET CENTRAL
Marina City

For Ticket Information, Dial:
T-I-C-K-E-T-S

TICKETRON
Your neighborhood box office.

SCRAP METALS VALUABLE

"BRING US YOUR
BRASS, COPPER, ALUMINUM, BATTERIES, IRON & STEEL"

ELGIN
Salvage & Supply Co.
Phone SH 2-9500
464 McBride St., Elgin

MAKE PADDOCK PUBLICATIONS PART OF YOUR DAILY LIFE

½ PRICE DI$COUNT $TORE
(Located at the train depot)
243 W. COLFAX IN PALATINE PHONE 991-0260

CIGARETTES Reg. Size 3.49

MILK 1.29 Gallon

WHITE BREAD 1 lb. loaf 3 for $1

COUPON
FOLGER'S COFFEE CRYSTALS
10 oz. NOW 1.45 WITH THIS COUPON
Reg. 2.49

Watch This Box Every Week
CONTAC
This week's ½ price item
CONTAC Reg. 1.79 NOW ONLY 90¢

Pass Port SCOTCH $5.79 QUART

10 High HIRAM WALKERS 7.29 ½ Gal.

Holland House Instant COCKTAIL MIX 64¢ ea.

a little bit of everything!
OPEN SEVEN DAYS A WEEK
Open Sunday Noon till 8:00 p.m.

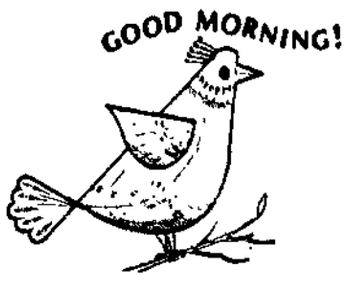

The HERALD

PADDOCK PUBLICATIONS

Hoffman Estates · Schaumburg

16th Year—247 | Roselle, Illinois 60172 | Friday, April 12, 1974 | 5 Sections, 72 Pages | Home Delivery 55c a week — 10c a copy

Cloudy

TODAY: Variable cloudiness, thundershowers likely. High 65 to 70.

SATURDAY: Mostly cloudy and a little cooler. High 58 to 63.

Weather map on Page 2.

Open foundations break law, village warns builder

by NANCY COWGER

Kaufman and Broad Inc., is to be notified it is violating Hoffman Estates ordinances by failing to properly enclose open foundations which may be dangerous to children.

Building Comr. Dan Murphy said Thursday he was mailing the notice, with a warning the condition must be corrected by next Friday or daily citations will be issued.

The citations would mandate a court appearance, and carry penalties ranging from a $25 minimum to a $200 maximum per day, said Murphy.

The foundations are in an area between Kensington Lane and Chelmsford in the townhouse section of Barrington Square. John Muir Elementary School is across Kensington Lane. Six foundations are in the group, three of them for units with basements, but the buildings were never constructed. Murphy said Kaufman and Broad is altering the design. Monday the basement units had three feet of water in them, said Murphy, and during the week young children were observed playing "walk the plank" over the open, water-filled portions, area residents said.

WHILE SNOW fencing has been installed around the three basement building foundations, a tour of the site Thursday showed one fence had a gap of about 1½ feet, the second had an estimated 20-foot gap, and the third fence enclosed the foundation but was pushed over flat on the ground in many sections. The water level was down to inches, varying in different parts of the buildings, but in no instances appearing as deep as one foot. The 7½-foot deep cement floors were littered with planks, concrete chunks, plaster and other debris.

Murphy said Kaufman and Broad installed the foundations last fall. Murphy received his first complaint on the area just before Christmas, and ordered the fencing installed, he said. He received new complaints Monday, and toured the site Monday afternoon. Tuesday morning Kaufman and Broad began pumping out the basements.

Murphy agreed Thursday it appears as though the snow fencing never closed off the foundations.

Kaufman and Broad officials refused to comment.

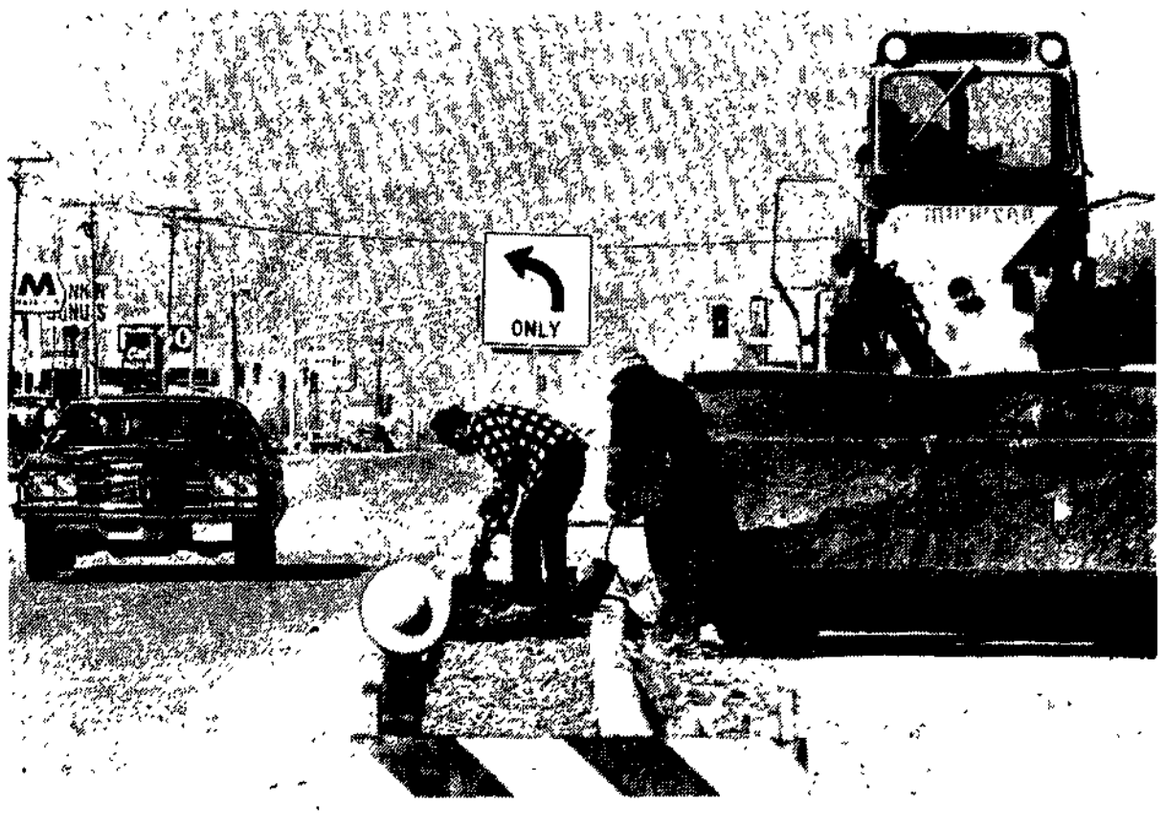

WORKMEN FILLED THE median on Golf Road recently, ending the long-construction period local commuters experienced over the past year. The scene looks west toward the Higgins Road approach.

Lake Zurich teen charged

A call to Schaumburg police reporting a suspicious car at Tebay and Cambourne lanes late Wednesday night led to the arrest of a 17-year-old Lake Zurich youth on a variety of charges, including burglary and drug abuse.

Also arrested was a 16-year-old Schaumburg girl charged with possession of marijuana and possession of alcohol by a minor.

Kurt C. Heinbecker was charged with burglary, possession of a controlled substance (pills), unlawful use of a weapon and possession of alcohol by a minor.

THE BURGLARY CHARGE stems from a break-in Tuesday night at the residence of Gabriel B. Odzian, 129 Aspen Dr., Schaumburg. Odzian identified pills and liquor in Heinbecker's possession as items taken from his home.

Heinbecker was charged with unlawful use of a weapon because of a chemical spray found in his possession. The items were discovered by police who searched him after open liquor was found in his car.

A bag of a substance believed to be marijuana was found in possession of the girl with Heinbecker. She was released to the custody of her parents.

Heinbecker posted a $2,000 bond yesterday and is to appear April 24 in Schaumburg branch of the Cook County Circuit Court.

A Herald editorial

Pageler, Jelen are good choices for Dist. 54

The Herald endorses **Margaret Pageler** and **Adam J. Jelen Jr.** for the Schaumburg Township Dist. 54 Board of Education.

Mrs. Pageler as an ex-teacher has a good education background. She has also shown herself to be highly intelligent and articulate on local educational concerns.

We were most impressed that she has taken classes to prepare for the school board. Mrs. Pageler currently is taking a graduate course in school business management at Northern Illinois University and plans to attend a workshop in school law this summer. She also attended a school finance seminar last fall.

Mrs. Pageler has shown her interest in the district's education through her active involvement on the education, legislation and community relations committees of the school board.

Jelen demonstrated to The Herald that he used his first term as a learning experience. As an incumbent, he has a good understanding of the school board and the school district's operations.

Jelen has good thoughts. We encourage him to start implementing the thinking he has refrained from expressing in the past. A free exchange of ideas is beneficial to the school board.

Easter egg hunt Saturday

Schaumburg children one to 9 years old are invited to the Jaycees-Jaycee-ettes annual Easter egg hunt Saturday at 11 a.m. on the west side of the Schaumburg High School parking lot.

Andy Zocher, chairman, anticipates a large attendance, based on the 900 who attended last week's lunch with the Easter Bunny.

Palatine, Elk Grove, Schaumburg

Townships may combine youth services

by JUDY JOBBITT

A regional youth service has been proposed for Palatine, Schaumburg and Elk Grove townships. The service would regionalize the hotline and health services currently offered through The Bridge in Palatine.

These services already are reaching a regional area, said Don Rago, youth director for Palatine Township. The Bridge hotline last year received about 10,000 calls from at least 16 communities.

The health service offered at The Bridge works in cooperation with the Cook County Department of Public Health. Four days a week a public health nurse is available at The Bridge. Rago said this also is a regional service.

Because these two programs in particular are regional in nature, the townships are attempting to coordinate both the services and financing for them.

The proposed budget for RYS is $57,000. Each township would contribute $19,000.

Elk Grove Township approved the funds in the 1974-75 township budget. Schaumburg Township Committee on Youth plans to request federal revenue sharing funds for the services. Palatine Township Committee on Youth has not determined its source for funding.

The services also would seek to expand both programs, said Rago. For instance, the birth control referral service might be expanded into an educational service to help youths go through a decision making process rather than send them elsewhere for advice.

THEY ALSO MIGHT establish a cooperative relationship with services already offered within the regional area, he said.

A formal governing body has not been determined. However, one option being considered would give each township equal representation with three persons from each township on a board of directors.

The proposal should be formalized by May 1 according to Rago. The idea for a regional service started one year ago from the communities currently purchasing services from Palatine Township at The Bridge.

Hoffman Estates may get theaters, tennis

Hoffman Estates may have its own legitimate theater, along with a tennis club and movie theater on Hassell Road between the Barrington Lakes Apartments and Barrington Square Park for Industry.

Plans for a 13.8-acre development, including two restaurants, a convenience center, three office buildings, a bank and the sports-theater building were disclosed Wednesday night by Vincent A. Solano. An attorney, Solano is part owner of the land with Joseph Laraia and Christian Henning, also attorneys.

The land is to be developed in two phases, the first including the sports-theater building, a breakfast and lunch-oriented restaurant and a convenience shopping area. The second will include the Bank of the Northwest, which is being organized by seven persons not identified, and the three office buildings. A dinner-oriented restaurant will be in one of the office buildings.

The development is to be named Poplar Commons, which also is the name of the partnership.

The tennis club building will have eight courts, plus handball and raquet ball courts. There also will be steam rooms and whirlpools.

Part of the building will be devoted either to two small movie theaters or one movie theater and one playhouse theater, which would be available for "Second City" type productions, said Solano. Marketing surveys are under way to assist in deciding whether to proceed with the playhouse, which would likely be a theater-in-the-round, he said.

Municipal offices to close for holiday

Municipal buildings throughout the Northwest suburbs will close today in observance of Good Friday.

Village and city halls in Mount Prospect, Rolling Meadows, Des Plaines, Palatine, Arlington Heights and Buffalo Grove will close at noon today and reopen Monday morning. The Wheeling Village Hall will close at 2 p.m. Friday, but open tomorrow from 8:30 a.m. to 12:30 p.m. The Schaumburg village hall will be closed all day today.

Palatine Township Hall will be closed today, but open tomorrow from 9 a.m. to noon. Elk Grove Township Hall will be closed until Monday and Schaumburg Township Hall will close at noon today for the weekend. The general assistance office of Maine Township Hall will close at noon today, while the clerk's office will close at noon tomorrow.

Elementary and high schools are closed today for Easter vacation. Classes will resume April 22.

But drivers may have to hunt

Gas should be available for Easter weekend

by KURT BAER

Traveling motorists may have to search, but they should be able to find gasoline over the Easter weekend, including Sunday, according to reports Thursday from the Illinois State Police and the Chicago Motor Club.

A motor club survey indicates that about 20 per cent of the service station operators in Metropolitan Chicago plan to be open Sunday. The club also reports that supplies appear to be adequate in Indiana, Michigan, Minnesota and Ohio, except near Toledo, where severe shortages are being reported.

Service stations along the Illinois Tollway will be open 24 hours a day for emergency service, but will continue to sell gasoline on a daily allocation basis.

GAS SALES ARE cut off at the Tollway's Oases when the day's allocation is sold, which has been about 6 or 7 p.m. in recent weeks, a Tollway spokesman said. The pumps do not reopen until 7 a.m. the following day.

After regular sales are ended, only two-gallon emergency refuelings are available along the Tollway.

There was one note of warning on weekend travel sounded yesterday, however.

Robert Jacobs, president of the Illinois Gasoline Retailers Association, offered a more pessimistic view for weekend drivers.

"Stations are short of gas and the situation is going to get worse because there won't be any deliveries on Good Friday, Saturday or Sunday," Jacobs said.

HE PREDICTED there would be few stations open on Easter Sunday.

The relatively good supply of gasoline in Chicago in recent weeks will deteriorate toward the end of the month, he said, because the oversupply of gas to the area last month will be charged against this month's allocation.

"We're definitely in a lull before the storm," Jacobs said.

The Illinois State Police, Dist. 3, headquartered in Des Plaines, say they "very definitely" will be enforcing a 55-mph speed limit this weekend.

POLICE ARE expecting traffic to be slightly heavier than weekend normal along Illinois interstates tonight and again on Sunday and Monday. Around the Chicago area, traffic should be heaviest near O'Hare Airport, a police spokesman said.

State troopers in Dist. 12, near Watson, Ill., about 200 miles from Chicago, say motorists should find service stations open along Interstate 57 this Sunday.

"We haven't had too many closings, and there seems to be a lot of stations open," a Dist. 12 spokesman said. "We did have some stations that went along with Sunday closings, but it didn't create any problems down this way."

The inside story

	Sect.	Page
Arts, Theatre	2	1
Auto Mart	3	2
Bridge	4	11
Business	1	8
Chess	1	12
Comics	2	6
Crossword	2	6
Dr. Lamb	4	1
Editorials	1	10
Garden	2	7
Horoscope	2	6
Movies	2	4
Obituaries	1	9
Religion	3	11
Sports	3	1
Today on TV	4	11
Women's	2	5
Want Ads	4	2

Three incumbents in field

Seven seeking three school seats

Seven candidates are running for three three-year terms on the Palatine-Rolling Meadows Dist 15 school board.

Incumbents running for reelection are Everett Charlier, J. Leslie Ehringer and Howard Meadors. Others seeking election are Robert Bliss, Warren Franczyk, Mrs Margie Kutz and Mrs. A. Rosamund Von Mayr.

BLISS CONSIDERS himself a "traditionalist" and believes in teaching the basics such as reading, writing and arithmetic.

As vice president of the National Merit Scholarship Corp. he said "youngsters can't read, can't write and can't understand mathemaucs " He dislikes the idea of open classrooms, multi-age grouping and "non-grading" concepts.

He also wants to improve communications between the school board, the community and teachers.

Bliss, of 533 Echo Lane, Palatine also suggested board members be limited to two terms in hopes of generating more community interest in the board.

• **CHARLIER IS** seeking his second term on the board. He works as a junior high school assistant principal in Arlington Heights and believes his background in education helps him to be an effective board member.

Charlier, of 26 S. Greenwood, Palatine, has served as chairman of the building site committee and is a member of the educational, hot lunch and transportation committees.

• **EHRINGER HAS** observed many changes in the district during his ten years on the school board. He said that school board, Meadors is running for another term because "I've always felt a person has a responsibility to his community "

A school system the size of Dist. 15 is a complex business, he said. "There is advantage to staying on the board. Some programs take a long time to implement," he added.

Meadors, of 437 N. Inverway, Palatine, recognized the problems the district has had with transportation and communications. He said that a special ad hoc committee has been organized to work on the transportation problem and that a citizens' advisory group was established several years ago to help the district with apartment surveys and planning.

• **Mrs. Von Mayr** is seeking election because she wants some changes made in the school district and believes she has had good exposure to education as the wife of Harper College's personnel director.

She wants a cost estimate made of the district's schools to determine how much more it costs to run the district's older schools, compared with the newer ones.

In the long run, she said it might be more economical to build new schools instead of renovating and continuing to run the old ones.

She also suggested changing the bus routes to make them shorter even if it requires more buses. Shorter bus rides could improve bus discipline, she said. Mrs. Von Mayr also wants to have buses for extra-curricular activities that would allow all youngsters to become involved in after-school activities.

"Dist. 15 has built a reputation over the years We have established a reputation in educational circles."

Commenting on the communication problem, he said "the communication problem is not isolated to the school districts" and that the board is doing all it can to open the door to better communications.

Ehringer, of 2 Stuart on Oxford, Rolling Meadows, is the manager of interline and international sales for United Air Lines.

• **FRANCZYK SAID** he has better insight into problems of teachers because of his background in education. He holds a doctorate in educational administration from Northwestern University and is principal of Sumner Elementary School in Chicago.

He thinks the district should redefine what it means by reading and writing and consider a "contract voucher system" wherby a child reaches a specific educational level during the school year. A resident of Palatine since 1969, Franczyk lives at 1059 Old Mill Dr.

• **MRS. KUTZ IS** concerned with grading, physical facilities, busing, the lack of recess and the comparison of students among teachers.

She suggested that specific goals be developed for each grade level and that the physical condition of the buildings be improved. Mrs. Kutz, of 913 Marsha, Palatine, also criticized the busing plan, saying that buses were often late and students were being bused from one end of the district to another.

• **AN 18-YEAR VETERAN** of the

Two will face grand jury

Two men charged with robbing Des Plaines fast food restaurant earlier this year Thursday were bound over for a grand jury hearing.

The men, Gerald C Hartzog, 29, and James L. Ryder, 36, are suspected of together committing some 20 armed holdups of drive-in and fast food establishments in the Chicago area

They were ordered sent to the grand jury yesterday in Des Plaines court before Associate Judge Simon Porter after waiving their rights to a preliminary hearing.

Both men are charged with holding up a Burger King, 860 Elmhurst Rd., Des Plaines, last January. Ryder has also been charged with robbing a Kentucky Fried Chicken, 1340 Lee St , last month.

In addition, Ryder is facing grand jury action on charges he robbed a Ponderosa Steak House, 1832 Wise Rd , Schaumburg, of $1,300 in February Earlier this month, Ryder had a preliminary hearing in Schaumburg branch of circuit court and was ordered sent to the grand jury on the charge

Both men are facing other armed robbery counts brought against them by police in Chicago and several other suburbs.

Assistant State's Atty Robert Best said the men will probably be tried on all the charges against them in criminal court in Chicago at a later date.

Community calendar

Friday, April 12

—Schaumburg Rotary, 12:15 p m., Holiday Inn, Rolling Meadows

Saturday, April 13

—Twinbrook YMCA Paper Drive, 8.30 a m -2 30 p m , Town Square Shopping Center, Schaumburg

—Hoffman Estates Village Board Committee-of-the-Whole (Mass Transportation), 9 a.m., municipal building, 1200 N Gannon Dr , Hoffman Estates

—Lancer Park Homeowners Assn. Easter Egg Hunt, 11 a m , Meineke Community Center, 220 E. Weathersfield Way, Schaumburg

YOUR HERALD OFFICE IS AS CLOSE TO YOU AS YOUR PHONE

Home Delivery
394-0110
Missed Paper?
Call by 10 a m

Want Ads
394-2400

Sports & Bulletins
394-1700

Other Departments
394-2300

THE HERALD
Founded 1872
Published daily Monday through Friday by
Paddock Publications, Inc
217 W. Campbell Street
Arlington Heights, Illinois 60006

SUBSCRIPTION RATES
Home Delivery in
Hoffman Estates and Schaumburg
55¢ Per Week

Zones - Issues	65	130	260
1 and 2	$7.00	$14.00	$28.00
3 thru 8	8.00	16.00	32.00

City Editor Steve Novak
Staff Writers Nancy Cowger, Pat Gerlach, Sterling Morita
Women's News Marianne Scott
Sports News L. A. Everhart, Keith Reinhard
Second class postage paid at Arlington Heights, Ill. 60004

PAPER DRIVE
SAT., APRIL 27th
from 10:00 A.M.
Please leave paper at curb.
For large amounts call
882-5200
Sponsored by
SCHAUMBURG HIGH SCHOOL BANDS

SCRAP METALS VALUABLE
"BRING US YOUR
BRASS, COPPER, ALUMINUM, BATTERIES, IRON & STEEL"
ELGIN
Salvage & Supply Co.
Phone SH 2-9500
464 McBride St., Elgin

Cesare's Italian Restaurant
and COCKTAIL LOUNGE
We are now serving a Complete Menu of Italian Dishes
CARRY-OUT or DELIVERY on FULL MENU . . .
Casual Dining
• SPAGHETTI • PIZZA
• RAVIOLI • CLAMS
• CACCIATORE
• VEAL PARMAGIANA
Phone 882-7730-31
Sunday thru Thursday
4 00 P.M. to 1:00 A.M
Friday & Saturday
4 00 P M. to 2:00 A.M
Friendly Atmosphere - Casual Dining - Cocktails . . .
AT HIGGINS & GOLF ROADS IN SCHAUMBURG
(Just West of Dunkin Donuts & Cal's)

NOW FEATURING COMPLETE FAMILY DINNERS
(SERVED EVERY DAY FROM 11:00 A.M. TO 10:00 P.M.)
No. 1 - BROILED STRIP STEAK..... 2.25
No. 2 - BROILED SKIRT STEAK..... 2.25
No. 3 - VEAL A LA PARMESAN..... 2.25
No. 4 - ½ FRIED CHICKEN..... 2.25
No. 5 - FRIED FILET of PERCH..... 2.25
No. 6 - FRIED STEER LIVER..... 2.25
Complete dinners include, Soup or Juice, Salad, choice of Beverage, Rolls and butter, and Dessert.
ALSO TRY OUR BREAKFAST SPECIAL
HAM, BACON or SAUSAGE and EGGS.....1.25
BREAKFAST LUNCH DINNER
Big George's
NEW OWNERS
RESTAURANT
319 S. Rohlwing Road
Palatine 359-1898

½ PRICE DI$COUNT $TORE
(Located at the train depot)
243 W. COLFAX IN PALATINE PHONE 991-0260
CIGARETTES Reg. Size 3.49
MILK 1.29 Gallon
WHITE BREAD 1 lb. loaf 3 for $1
COUPON FOLGER'S COFFEE CRYSTALS 10 oz. NOW 1.45 WITH THIS COUPON Reg. 2.49
Watch This Box Every Week
This week's ½ price item
CONTAC Reg. 1.79 NOW ONLY 90¢
Pass Port SCOTCH $5.79 QUART
10 High HIRAM WALKERS 7.29 ½ Gal.
Holland House Instant COCKTAIL MIX 64¢ ea.
a little bit of everything!
OPEN SEVEN DAYS A WEEK
Open Sunday Noon till 8:00 p.m.

Aero DRAPERIES are truly BEAUTY on a BUDGET
Only at AERO can you buy beautiful custom tailored draperies at factory-direct prices and get in-home decorator service — free.
Average PICTURE WINDOW
Includes
• Fabric
• Measured
• Tailored
• Installed on your rod
$58.40 83"x90"
As drapery decorators we can guarantee the beauty of your windows. As a drapery cleaner we can guarantee the durability of your window treatments.
Free shop at home estimates
893-1622
Decorator Service
At your convenience
No charge, no obligation
Shop and Compare
Alpine Cleaners
48 Weathersfield Commons
Schaumburg

Ticketron has it all
GET TICKETS NOW FOR . . .
Peter Pan - 4/17 thru 4/28 at The Amphitheatre
Chicago Bulls Playoff Games - at The Stadium
AND .
Frank Sinatra - 4 26 & 4/27 at The Stadium
Second City Attractions - at Second City
Grease - thru 5/25 - at The Shubert Theatre
Hughie - thru 5/12 at The First Chicago Center
What's a Nice Country Like You Doing In a State Like This? - thru 5/8 at The Happy Medium
Finishing Touches thru 4/13 at The Studebaker Theatre
Sunshine Boys - 4 1 thru 4/27 at The Blackstone Theatre
Harlem Globetrotters - 4/7 - at The Amphitheatre
American Ballet Theatre - thru 4 7 - at The Civic Opera House
Tribute To Martin Luther King - 4/7 at The Auditorium
Temptations & Tower of Power - 4 7 - at West Side H S Gary Ind
Poco - 4/9 - at The Auditorium
Count Basie - 4/10 - at West Side H S Gary Ind
Genesis - 4/11 at The Auditorium
Heartsfield - 4 12 at Joliet Jr College
Miles Davis & Moms Mabley 4 13 at The Auditorium
Ann Murray & Harry Chapin 4 14 at The Auditorium
Electric Light Orchestra - 4 15 at The Auditorium
Kinks - 4 16 at The Auditorium
Dance Theatre of Harlem 5 18 & 5 19 at The Auditorium
Buddy Greco - 4 18 thru 5 6 at The Empire Room
Kris Kristofferson - 4/19 at The Auditorium
Professional Wrestling - 4 20 at Hammond Civic Center
Preservation Hall Jazz Band 4 20 at The Auditorium
Ted Nugent & Cactus - 4 21 at The Hammond Civic Center
Gregg Allman Tour - 4 22 at The Auditorium
King Crimson - 4 25 at The Auditorium
Styx & T S Henry Webb 4 26 at Wheeling H S
Jose Greco - 4 26 & 4 27 at The Auditorium
Shecky Green 4/26 thru 5/5 at Mill Run Theatre
Styx & T S Henry Webb - 4 27 at Stagg H S
Steely Dan & Redbone - 4 27 at Hammond Civic Center
Styx & T S Henry Webb - 4 28 - at Weber H S
Exhibition Tennis Benefit 4 29 at McGaw Hall
Boston Symphony Phylis Curtain - 4 30 at The Auditorium
War - 5 3 at The Amphitheatre
Professional Wrestling 5 4 at Hammond Civic Center
James Taylor 5 3 & 5 4 at The Auditorium
New Riders / Commander Cody 5/5 at The Auditorium
Cat Stevens - 5 6 & 5 7 at The Auditorium
John McLaughlin 5 9 at The Auditorium
Eddy Kendricks 5 10 at The Auditorium
Helen Reddy 5 10 thru 5 12 at Mill Run Theatre
Professional Wrestling - 5 11 at The Amphitheatre
Frank Zappa 5 11 at The Auditorium
Rod McKuen - 5 11 at The Civic Opera House
Steve Miller - 5 14 at The Auditorium
Danny Thomas - 5/14 thru 5/19 at Mill Run Theatre
Firesign Theatre - 5/15 at The Auditorium
Procol Harum - 5/17 at The Auditorium
Professional Wrestling - 5 18 at Hammond Civic Center
Mott The Hoople 5 21 at The Auditorium
Robert Goulet & Carol Lawrence - 5 21 thru 6/2 at Mill Run Theatre
Professional Wrestling 5 25 at The Amphitheatre
Ten Years After - 5 30 at The Amphitheatre
Bill Cosby - 5 30 thru 6 2 at Mill Run Theatre
Professional Wrestling - 6 1 at Hammond Civic Center
Joel Grey 6 4 thru 6 9 at Mill Run Theatre
Professional Wrestling - 6 14 at The Amphitheatre
Connie Stevens - 6 20 thru 6 23 at Mill Run Theatre
Slade - 6 21 at The Auditorium
Peter Frampton With Framptons Camel 6 23 at The Auditorium
Beach Boys - 8 17 at The Auditorium
Carpenters - 11 1 thru 11 3 at The Arie Crown
TICKETRON GIFT CERTIFICATES - available at all outlets
SAVE GAS
Buy Tickets Near Where You Live, Shop, Work or Go To School
There's a Ticketron location near you!
Sears/Schaumberg
CHICAGO
SEARS
S State Street
W Lawrence Ave,
E 79th Street
S Halsted Street
N Harlem Avenue,
W Irving Park Rd
62nd & Western Avenue,
S St Louis
CRAWFORD DEPT. STORE
W Devon Avenue,
W North Avenue
FLIPSIDE RECORDS
W Foster Avenue
JUST PANTS
E Ohio
TICKET CENTRAL
Marina City
For Ticket Information, Dial:
T-I-C-K-E-T-S
TICKETRON
Your neighborhood box office

GOOD MORNING!

The HERALD
PADDOCK PUBLICATIONS
Mount Prospect

46th Year—92 | Mount Prospect, Illinois 60056 | Friday, April 12, 1974 | 4 Sections, 48 Pages | Home Delivery 55c a week — 10c a copy

Cloudy

TODAY: Variable cloudiness, thundershowers likely. High 65 to 70.

SATURDAY: Mostly cloudy and a little cooler. High 58 to 63.

Weather map on Page 2.

Maryville design plans reviewed by school board

Flexibility will be the key concept in design plans for the new Maryville school, according to plans presented to the Dist. 26 school board by project architects.

The schematic design of the building and the concepts for it were presented to the board last night by architects from the firm of Fields, Goldman and Magee of Mount Vernon

The board voted to accept the preliminary conceptual plans, paving the way for design presentations to the Illinois Capital Development Board. The ICDB, which is providing the approximate $1 million to build the school, must also approve the conceptual plans.

The one-story building, to be located at the southeast corner of a five-acre land parcel at River Rd and Gregory St. in Des Plaines, will be approximately 30,000 square feet. The building will probably face Gregory Street and be basically rectangular in shape with various juts for instructional modules.

A CORE OR ADMINISTRATIVE center will be surrounded by sections including a primary grade area, an intermediate grade area, a junior high area and sections for industrial arts, music and gym classes.

The building concept is designed for open classrooms with movable walls to allow for flexibility. Architects said in addition to allowing for movable walls, the building is being designed so it can be expanded around its perimeter.

The idea of a flexible building is in keeping with the district philosophy of individualization in teaching, the architects said.

Several teachers from River Road School, which will be replaced by the new school, said the students to be housed there may not be able to adapt to this type of open structure. The teachers said some of the students, who include those with special educational problems, need the sense of protection provided by walls.

THE ARCHITECTS ASSURED them and the board that the design plans for the school will allow for construction of walls where it is determined they may be needed later.

About 40 persons squeezed into the administration office to listen to the architects' presentation last night. The board room in the administration office was used as the meeting site because architects have been working there since Monday developing design concepts.

School board endorsements

See Page 5

WOODY HERMAN PLAYED cool jazz Wednesday at Prospect High School in a concert which raised money for the school's band trip to Mexico. The Prospect band, accompanied by the Rhythmettes and Mellowtones, left Thursday for south of the border. The band will perform in two international contests.

Village plans new effort at boundary

Mount Prospect village officials have decided to make another stab at agreeing on a common boundary with neighboring Des Plaines.

Mount Prospect trustees, in an executive session meeting this week, decided to pursue another meeting with Des Plaines officials to try to end the boundary squabbling that has characterized relations between the two suburbs.

In a series of duplicated annexations, the two towns have fought over unincorporated Elk Grove Township property that lies between them, near Elmhurst and Algonquin roads.

APPARENT AGREEMENT on a border line was reached two months ago after two meetings between representatives of the municipalities, but the accord was abrutly halted last week when Des Plaines rejected the agreement in favor of an amended version.

During their executive session meeting Tuesday night, Mount Prospect trustees refused to ratify the Des Plaines version. "The board shared my disappointment," said Mayor Robert D. Teichert. "We're somewhat peeved and feel we've been misled — Either they didn't want a meeting but just wanted time, or they're only interested in getting out of the immediate problem.

"We negotiated an agreement and expected it to be fulfilled."

Under the terms of the original agreement, which ironically was proposed by Des Plaines, Mount Prospect would have remained west of Elmhurst Road and Des Plaines east of Elmhurst Road, south of Golf Road.

UNDER THE MODIFIED version endorsed by Des Plaines, either community could annex property either north or south of Oakton Street, west of Elmhurst Road.

Teichert characterized the new plan as an effort by Des Plaines to "aggressively curl around the end, then try to go north" in taking in unincorporated property.

If the two suburbs fail to reach agreement on their own, the matter will be resolved by the Cook County Circuit Court. Des Plaines filed suit against Mount Prospect for annexing property that had already been annexed by Des Plaines, and yesterday filed a counter-response to Mount Prospect's answer to the suit. The next hearing on the dispute has been scheduled for April 30.

Woodview residents seek details

Ask hazard tag explanation

The Illinois flood insurance coordinator has requested a clarification from the U.S. Department of Housing and Urban Development (HUD) of methods used in singling out certain areas, including the Woodview subdivision of Mount Prospect, as "special flood hazard areas."

Ann Duker, the state flood insurance coordinator, said she was responding to numerous complaints and questions raised by resident of Woodview and other parts of the state. She said she used the Woodview area, in the northeast section of the village, as an example in asking HUD to explain:

- Who selected the "special flood hazard areas."
- What data were used in making the selection.

"Apparently there are other areas of Mount Prospect that are prone to flooding," she said. "We want to know if these maps issued by HUD are accurate or sloppy draftsmanship. We don't want to promote scare techniques."

MRS. DUKER addressed her inquiry to George K. Bernstein, federal insurance administrator in the HUD office.

Under a new federal requirement, homeowners in areas designed "special flood hazard areas" must obtain federally-subsidized flood insurance before a mortgage loan can be issued. The rule has caused an uproar in the Woodview area, where residents say the flood designation is unwarranted.

Village Trustee Patrick J. Link, a resident of the area, has written to Illinois' two U.S. senators and U.S. Rep. Philip. M Crane, R-12th, asking for "a copy of each and every report and/or analysis" that led to selection of Woodview as a "special flood hazard." Link referred to the designation as an "unwarranted stigma."

Village Mgr. Robert J. Eppley said the village "will do everything possible" to assist the Woodview homeowners. "The village is studying this with great interest," he said. "It is top priority as far as we're concerned."

A group of representatives from Woodview is expected to meet with the village's drainage and clean streams commission to discuss the matter.

Incumbents retain library posts

Three incumbents won easy victories Tuesday in the Prospect Heights Public Library board election.

Elected to six-year terms were Mrs. Carroll Hardebeck, 209 E. Marion Ave., with 149 votes, and Anthony Gaddini, 405 Na-wa-ta Place, with 124 votes. Mrs. George Kusch, 303 E. Olive St., a recent appointee to the library board, was unopposed seeking election to the remaining four years of her board seat. She received 144 votes.

Challenger Calvin Blickle, 203 W. Ridge Ave., got 44 votes. There were 171 votes cast in all.

Teacher contract talks expected later this month

Contract negotiations between teachers in Dist. 57 and the school board will probably begin later this month, according to Dave Johnson, president of the Mount Prospect Education Assn.

Johnson said the MPEA negotiating committee has been meeting but has been delayed in coming up with a package proposal to give to the board. The committee has been gathering information from various sources to determine a proposed salary scale for the 1974-75 year.

"We are anxious to start," Johnson said. "Our committee has been meeting but it has taken us longer than expected."

William Holloway, chairman of the board's negotiating committee, said the board is waiting to hear from the MPEA to start bargaining talks. Holloway said negotiations have usually begun in April.

The current salary schedule in Dist. 57 offers teachers with a bachelor's degree and no experience a starting salary of $8,025. Teachers with a Master's degree and no experience start at $9,025.

FOR THE FIRST time in several years the board plans to have its own committee act as the board negotiator rather than hire a professional negotiator. Richard Zwieback, professional negotiator who has represented the district in negotiations for the past few years, will serve as a consultant to the board.

As a board consultant Zwieback will be paid $3,500. The board retains the option to hire Zwieback as its full-time negotiator at any time during negotiations.

Other area school districts have begun contract negotiations with teachers. A settlement reached last month in Dist. 26 provides teachers there with an 8.6 per cent salary increase plus increments.

The 1974-75 starting salary for teachers in Dist. 26, which serves the northeast section of Mount Prospect, will be $9,040 compared with $8,325 on the 1973-74 salary scale.

Contract negotiations in Prospect Heights Dist. 23 are under way with the next bargaining session set for April 23. Teachers there are asking for an 8.5 per cent salary increase. The school board has proposed an approximate 3.1 per cent pay hike.

Municipal offices to close for holiday

Municipal buildings throughout the Northwest suburbs will close today in observance of Good Friday.

Village and city halls in Mount Prospect, Rolling Meadows, Des Plaines, Palatine, Arlington Heights and Buffalo Grove will close at noon today and reopen Monday morning. The Wheeling Village Hall will close at 2 p.m. Friday, but open tomorrow from 8:30 a.m. to 12:30 p.m. The Schaumburg village hall will be closed all day today.

Palatine Township Hall will be closed today, but open tomorrow from 9 a.m. to noon. Elk Grove Township Hall will be closed until Monday and Schaumburg Township Hall will close at noon today for the weekend. The general assistance office of Maine Township Hall will close at noon today, while the clerk's office will close at noon tomorrow.

Elementary and high schools are closed today for Easter vacation. Classes will resume April 22.

But drivers may have to hunt

Gas should be available for Easter weekend

by KURT BAER

Traveling motorists may have to search, but they should be able to find gasoline over the Easter weekend, including Sunday, according to reports Thursday from the Illinois State Police and the Chicago Motor Club.

A motor club survey indicates that about 20 per cent of the service station operators in Metropolitan Chicago plan to be open Sunday. The club also reports that supplies appear to be adequate in Indiana, Michigan, Minnesota and Ohio, except near Toledo, where severe shortages are being reported.

Service stations along the Illinois Tollway will be open 24 hours a day for emergency service, but will continue to sell gasoline on a daily allocation basis.

GAS SALES ARE cut off at the Tollway's Oases when the day's allocation is sold, which has been about 6 or 7 p.m. in recent weeks, a Tollway spokesman said. The pumps do not reopen until 7 a.m. the following day.

After regular sales are ended, only two-gallon emergency refuelings are available along the Tollway.

There was one note of warning on weekend travel sounded yesterday, however.

Robert Jacobs, president of the Illinois Gasoline Retailers Association, offered a more pessimistic view for weekend drivers.

"Stations are short of gas and the situation is going to get worse because there won't be any deliveries on Good Friday, Saturday or Sunday," Jacobs said.

HE PREDICTED there would be few stations open on Easter Sunday.

The relatively good supply of gasoline in Chicago in recent weeks will deteriorate toward the end of the month, he said, because the oversupply of gas to the area last month will be charged against this month's allocation.

"We're definitely in a lull before the storm," Jacobs said.

The Illinois State Police, Dist. 3, headquartered in Des Plaines, say they "very definitely" will be enforcing a 55-mph speed limit this weekend.

POLICE ARE expecting traffic to be slightly heavier than weekend normal along Illinois interstates tonight and again on Sunday and Monday. Around the Chicago area, traffic should be heaviest near O'Hare Airport, a police spokesman said.

State troopers in Dist. 12, near Watson, Ill., about 200 miles from Chicago, say motorists should find service stations open along Interstate 57 this Sunday.

"We haven't had too many closings, and there seems to be a lot of stations open," a Dist. 12 spokesman said. "We did have some stations that went along with Sunday closings, but it didn't create any problems down this way."

The inside story

	Sect.	Page
Arts, Theatre	2	1
Auto Mart	3	2
Bridge	4	11
Business	1	8
Chess	1	12
Comics	2	6
Crossword	2	6
Dr. Lamb	4	1
Editorials	1	10
Garden	2	7
Horoscope	2	6
Movies	2	4
Obituaries	1/	9
Religion	3	11
Sports	3	1
Today on TV	4	11
Women's	2	5
Want Ads	4	2

Herald editorials

Freund, Novy our choices for schools

Voters in Mount Prospect Dist. 57 should reelect **Edith Freund** and **Robert Novy** in Saturday's school board elections.

Both candidates have served three years on the board, two of which Novy has served as president.

Novy conducted the meetings over those two years fairly and openly, allowing all viewpoints to be heard. Novy encourages viewpoints to be expressed at meetings by seeking audience participation.

He is responsible for establishing standing committees of the board to encourage the use of citizen groups to study problem areas. He also is responsible for assigning one board member to be a liaison representative to each school for special functions and PTA meetings.

Mrs. Freund has been a watchdog over educational needs and finances in the district. She has served diligently as the district's representative to the Northwest Educational Cooperative and has recently been working overtime to coordinate a new policy manual.

She is attuned to the problems of the district which include the prospect of declining enrollment and decreasing finances. Mrs. Freund plans to work to counter the effects this will have on the educational programming in the district by working to maintain a viable, balanced teaching staff.

While we don't believe Arthur Vogelgesang is qualified to sit on the board, we do commend him for coming forward and making the Dist. 57 election contested. While he admits he has no definite commitments or plans, he did force the issues to be discussed and offers voters a choice.

Crise, Lane best choices for Dist. 21

We endorse incumbents **Jeremiah Crise** and **Jack Lane** for two three-year terms on the Dist. 21 school board. We feel both men are extremely qualified and best represent the four candidates seeking election.

Crise has been on the Dist 21 board for six years and is a past president. Crise has also worked hard to represent the residents of Dist. 21 in the Northwest Education Cooperative and was one of the most instrumental people in the Northwest suburbs in getting the Kirk Center built in Palatine.

Lane also has demonstrated his ability to question items before the board. He has added the expertise of business and management to the board and has been influential in making Dist. 21 one of the few districts without financial difficulties.

Despite rumors that circulated during the recent campaign, neither man is a "yes man" for the superintendent and, in fact, are often the two who seek a much greater picture than that presented by the administration at board meetings.

Also contrary to rumors, both men are workers and not talkers. They decide on an issue and follow it through.

These rumors were just part of many apparent falsehoods spread during the recent campaign. Residents should be sure they have all the facts in this election before voting. In Crise and Lane we feel voters will find those facts.

Sylvia Lurie outstanding Dist. 26 choice

In the race for two seats on the Dist. 26 school board we believe only one of the three candidates is exceptionally qualified to merit endorsement.

Sylvia Lurie, incumbent seeking her first full term, has served on the board for more than a year. In her short time as a board member Mrs. Lurie has done her homework and is always well informed on matters coming before the board.

She is an active participant in board discussions and tries to make sure each side of an issue is brought up in discussions. Mrs. Lurie is often the board member who raises important questions about board matters and bases her voting on the merits of an issue without accepting things only at face value.

Frank G. Smith and Gene Nelson are seeking election to the second vacant seat to be filled in Saturday's election. Although both candidates seem genuinely interested in the community, we believe neither is better suited than the other to merit endorsement.

Smith is a teacher in Skokie Dist. 68 and has lived in Dist. 26 for two years. As an educator he is aware of the problems facing schools in the future yet he offers no opinions on where education is or should be headed.

Nelson has children in the district and expresses his concern that educators may be gambling with students by seeking new approaches to teaching. We do not share Nelson's thinking that education changes are made just for the sake of change.

Dist. 23 voters should keep incumbents

We believe the voters in Prospect Heights School Dist. 23 should retain incumbents **Melvin Lace** and **Vincent Battaglia** in Saturday's school board election.

Lace has extensive experience on the board, having served five of his six years as president. In this position he has initiated a policy of allowing citizen participation at board meetings, sending summaries of meetings to parents and providing complete agenda packets for the audience at board meetings.

Lace is interested in the future of the district by proposing new programs and reducing the amount of tax anticipation warrants. He has worked hard and long in his role as board president and board member and has earned the respect of fellow members.

Battaglia has served on the board one year, but his knowledge of district affairs and problems is equal to that of a more tenured board member. His main goal is to maintain a challenging curriculum for all students while keeping in line with district finances.

Battaglia is also in favor of the faculty and administration keeping in touch with educational trends and developments and supports the idea of in-service workshop days for teachers. He also sees his role and that of boards as being a safeguard of public funds.

Lil Floros

Doc Severinsen here Saturday

You have two opportunities Saturday to see and hear "Doc" Severinsen of NBC Tonight Show fame. The renowned trumpet soloist and band director will perform in two pops concerts at Hersey High at 4 and 9 p m

The Hersey band performed with Doc Severinsen in Moorhead, Minn. at the Northwest Band Clinic in February. As a result, Doc agreed to come to Hersey for these pops concerts.

The band faculty Donald Caneva, director of bands, and Jim Rich, assistant director — and the Hersey Instrumental Assn., have made arrangements for Doc's visit. The parents of the band members, who comprise the Hersey Instrumental Assn, are sponsoring the concerts.

Tickets are $3 each. The school is at 1900 E. Thomas St., Arlington Heights.

* * *

YOU MAY HAVE noted the announcement that James D. Peneff, city editor of the Chicago Sun-Times for the last five years, has been named general manager of the City News Bureau as of June 1.

Well, did you know that Peneff is a resident of Mount Prospect? He has lived at 403 N. Fairview for 20 years.

* * *

NANCY HOLMES, 1103 W. Busse Ave., a sophomore at Purdue University, was recently on national TV as a pom-pon girl with the school's pep squad. The occasion was when Purdue played in the National Invitational Basketball Tournament in New York's Madison Square Garden.

Nancy was also recently elected to Skull and Crescent, the sophomore activities honorary, and was selected one of the "Gran Prix Girls" for the school's Gran Prix midget auto races. She is a 1972 graduate of Prospect High School.

* * *

SUSAN AMLING, 719 Forest Ave., was one of 40 Elmhurst College students in a "Contemporary Business Environment" course recently. The class was taught jointly by Elmhurst College business faculty and by management members of Illinois Bell Telephone Company.

The class, designed to give business majors a first hand look at the business world, was the first of its kind in that company management officials — ranging from the personnel department manager to and including Illinois Bell president Charles Brown — returned to the college classroom as visiting professors.

In addition, the class also talked with officials and toured the Western Electric laboratory in Lisle.

Prospectus fees would be limited to $10

If Mount Prospect institutes fees for its Prospectus social service program, it won't cost anyone more than $10.

That's the word from Marjorie C. Boswell, director of health services, who said previous estimates that went as high as $30 were based on Northwest Mental Health Assn. figures.

The village board last week, in devising the 1974-75 budget, discussed the possibility of charging $1 to $30 for services, but Mrs. Boswell said $10 would be the top fee. The $1 to $10 fee schedule will be based on the user's ability to pay. Group therapy will cost a flat $2, she said.

$3,000 burglary loss

The loss in Monday's burglary at the J. Howard Coonen residence, 118 N. Forest Ave., has been estimated at more than $3,000, Mount Prospect police said.

Many objects of value, such as furs, were taken during the daytime burglary, and vandalism to the house was committed. Police said paint was sprayed on a piano and a wall.

Street hockey play league being formed

Boys 16 and under who are interested in forming teams to play street hockey this fall should call Mark Tacchi at 259-2793.

Mark, 14, who lives at 703 Greenwood Dr., Mount Prospect, is a member of the Greenwood Blazers street hockey team. He is interested in starting a five-team league to compete this fall. Teams may consist of as many as 18 boys.

Scouting news

GIRL SCOUT Troop 742 will sponsor an Easter Egg Derby for the kindergarten children of Sunset Park School at 10:30 a.m. Saturday on the school grounds, 603 W. Lonnquist, Mount Prospect. Approximately 46 students will take part in the derby.

Police seek clues on attack, theft

Mount Prospect police are investigating the possibility that more than robbery was involved in Tuesday night's attack of a 17-year-old village youth near the water tower near Northwest Highway and Evergreen Avenue.

The victim, Joseph N. Morreale Jr., 850 E. Lincoln St., has been questioned by police as to possible enemies he may have. Police Sgt. Ralph Doney said the police believe more than robbery may have been involved because of the way Morreale was "cut up" by his attacker.

According to police, Morreale had gotten off the 10:20 p.m. Chicago and North Western Ry. train from Chicago Tuesday night and was walking near the water tower when he was attacked from behind. Morreale told police his attacker slashed him across the back and said, "Give me your money."

POLICE SAID THE pair struggled, with Morreale receiving more cuts before the robber took $3 from Morreale's wallet. The pair then allegedly struggled some more before the robber ran off across Northwest Highway and the railroad tracks. Police said the robber was last seen heading southward in the area of Maple Street.

Morreale received cuts on both hands, back, stomach and right leg, police said. However, Morreale told police he did not see any weapon. Police at first said they thought either a knife or razor was used. Now police say they are almost sure it was a razor, as the instrument was sharp enough to cut through the leather jacket and its padding.

Instead of walking a block or so to the police station, Morreale went to Carl's Pizzeria and Restaurant, 712 E. Northwest Hwy., more than four blocks away from the robbery scene. Police said Morreale could offer no reason for his behavior.

POLICE SAID AN investigation near the water tower did uncover part of Morreale's wallet, indicating the robbery did occur there

Morreale was treated at a local hospital for his cuts, but no stitches were required, police said.

The robber is described as heavy-set, white, about 6-foot tall, 200 pounds and with black hair down to his collar. He was wearing black shoes, a black ski jacket and possibly blue jeans, police said.

Police said they believe the attacker was right-handed as most of the cuts were on the left side of the jacket. No composite of the attacker is available.

Village with a heart

New to Mount Prospect? You may be able to get a free village vehicle sticker. Anyone who has already purchased a 1974 sticker in another municipality for $10 or more, then moves to Mount Prospect, can obtain a local sticker free of charge. Those who paid less than $10 must make up the difference.

YOUR HERALD OFFICE IS AS CLOSE TO YOU AS YOUR PHONE

Home Delivery
394-0110
Missed Paper?
Call by 10 a.m.

Want Ads
394-2400

Sports & Bulletins
394-1700

Other Departments
394-2300

THE HERALD
Founded 1872
Published daily Monday through Friday by
Paddock Publications, Inc.
217 W. Campbell Street
Arlington Heights, Illinois 60006

SUBSCRIPTION RATES
Home Delivery in Mount Prospect
55c Per Week

Zones - Issues	65	130	260
1 and 2. . .	$7.00	$14.00	$28.00
3 thru 8.. . . .	8.00	16.00	32.00

MOUNT PROSPECT OFFICE
117 S. Main St. Telephone 255-4400
City Editor Rich Honack
Staff Writers: Marcia Kramer, Tom Von Malder, Luisa Ginnetti
Women's News: Doris McClellan
Sports News: Jim Cook

Second class postage paid at Arlington Heights, Ill. 60004

Regional youth service proposed for 3 townships

by JUDY JOBBITT

A regional youth service has been proposed for Palatine, Schaumburg and Elk Grove townships. The service would regionalize the hotline and health services currently offered through The Bridge in Palatine.

These services already are reaching a regional area, said Don Rago, youth director for Palatine Township. The Bridge hotline last year received about 10,000 calls from at least 16 communities.

The health service offered at The Bridge works in cooperation with the Cook County Department of Public Health. Four days a week a public health nurse is available at The Bridge. Rago said this also is a regional service.

Because these two programs in particular are regional in nature, the townships are attempting to coordinate both the services and financing for them.

The proposed budget for RYS is $57,000. Each township would contribute $19,000.

Elk Grove Township approved the funds in the 1974-75 township budget. Schaumburg Township Committee on Youth plans to request federal revenue sharing funds for the services. Palatine Township Committee on Youth has not determined its source for funding.

The services also would seek to expand both programs, said Rago. For instance, the birth control referral service might be expanded into an educational service to help youths go through a decision making process rather than send them elsewhere for advice.

THEY ALSO MIGHT establish a cooperative relationship with services already offered within the regional area, he said.

A formal governing body has not been determined. However, one option being considered would give each township equal representation with three persons from each township on a board of directors

The proposal should be formalized by May 1 according to Rago. The idea for a regional service started one year ago from the communities currently purchasing services from Palatine Township at The Bridge.

Ticketron has it all

GET TICKETS NOW FOR . . .

Peter Pan - 4/17 thru 4/28 - at The Amphitheatre
Chicago Bulls Playoff Games - at The Stadium
AND
Frank Sinatra - 4/26 & 4/27 at The Stadium
Second City Attractions - at Second City
Grease - thru 5/25 - at The Shubert Theatre
Hughie - thru 5/12 - at The First Chicago Center
What's a Nice Country Like You Doing In a State Like This? - thru 5/8 - at The Happy Medium
Furnishing Touches thru 4/13 - at The Studebaker Theatre
Sunshine Boys - 4/11 thru 4/27 at The Blackstone Theatre
Harlem Globetrotters - 4/7 - at The Amphitheatre
American Ballet Theatre - thru 4/7 at The Civic Opera House
Tribute To Martin Luther King - 4/7 at The Auditorium
Temptations & Tower of Power - 4/7 - at West Side H S Gary Ind.
Poco - 4/9 - at The Auditorium
Count Basie - 4/10 at West Side H S Gary Ind
Genesis - 4/11 - at The Auditorium
Heartsfield - 4/12 - at Joliet Jr College
Miles Davis & Moms Mabley - 4/13 at The Auditorium
Ann Murray & Harry Chapin - 4/14 at The Auditorium
Electric Light Orchestra - 4/15 at The Auditorium
Kinks - 4/16 - at The Auditorium
Dance Theatre of Harlem - 5/18 & 5/19 at The Auditorium
Buddy Greco - 4/18 thru 5/6 at The Empire Room
Kris Kristofferson - 4/19 at The Auditorium
Professional Wrestling - 4/20 at Hammond Civic Center
Preservation Hall Jazz Band - 4/20 at The Auditorium
Ted Nugent & Cactus - 4/21 - at The Hammond Civic Center
Gregg Allman Tour - 4/22 at The Auditorium
King Crimson 4/25 at The Auditorium
Styx & T S Henry Webb - 4/26 at Wheeling H S
Jose Greco - 4/26 & 4/27 at The Auditorium
Sheeky Green - 4/26 thru 5/5 at Mill Run Theatre
Styx & T S Henry Webb - 4/27 at Stagg H S
Steely Dan & Redbone - 4/27 at Hammond Civic Center
Styx & T S Henry Webb - 4/28 at Weber H S
Exhibition Tennis Benefit - 4/29 at McGaw Hall
Boston Symphony Phylis Curtain - 4/30 at The Auditorium
War - 5/3 at The Amphitheatre
Professional Wrestling - 5/4 at Hammond Civic Center
James Taylor 5/3 & 5/4 at The Auditorium
New Riders / Commander Cody - 5/5 at The Auditorium
Cat Stevens - 5/6 & 5/7 at The Auditorium
John McLaughlin 5/9 at The Auditorium
Eddy Kendricks - 5/10 at The Auditorium
Helen Reddy - 5/10 thru 5/12 at Mill Run Theatre
Professional Wrestling - 5/11 at The Amphitheatre
Frank Zappa 5/11 at The Auditorium
Rod McKuen - 5/11 at The Civic Opera House
Steve Miller - 5/14 - at The Auditorium
Danny Thomas - 5/14 thru 5/19 at Mill Run Theatre
Foreign Theatre - 5/15 at The Auditorium
Procol Harum - 5/17 at The Auditorium
Professional Wrestling - 5/18 at Hammond Civic Center
Mott The Hoople - 5/21 at The Auditorium
Robert Goulet & Carol Lawrence - 5/21 thru 6/2 at Mill Run Theatre
Professional Wrestling - 5/25 at The Amphitheatre
Ten Years After - 5/30 - at The Amphitheatre
Bill Cosby - 5/30 thru 6/2 at Mill Run Theatre
Professional Wrestling - 6/1 at Hammond Civic Center
Joel Grey - 6/4 thru 6/9 at Mill Run Theatre
Professional Wrestling - 6/14 at The Amphitheatre
Connie Stevens - 6/20 thru 6/23 at Mill Run Theatre
Slade 6/21 at The Auditorium
Peter Frampton With Framptons' Camel - 6/23 at The Auditorium
Beach Boys - 8/17 at The Auditorium
Carpenters - 11/1 thru 11/3 at The Arie Crown
TICKETRON GIFT CERTIFICATES - available at all outlets

SAVE GAS
Buy Tickets Near Where You Live, Shop, Work or Go To School
There's a Ticketron location near you!

Korvettes/Arlington Heights
Flipside Records/Arlington Heights

CHICAGO

SEARS
S State Street,
W Lawrence Ave.,
E 79th Street,
S Halsted Street
N Harlem Avenue,
W Irving Park Rd
62nd & Western Avenue,
S St Louis

CRAWFORD DEPT. STORE
W Devon Avenue,
W North Avenue

FLIPSIDE RECORDS
W Foster Avenue

JUST PANTS
E Ohio

TICKET CENTRAL
Marina City

For Ticket Information, Dial:
T-I-C-K-E-T-S

TICKETRON
Your neighborhood box office.

Herald editorials

Crise, Lane best choices for Dist. 21

We endorse incumbents **Jeremiah Crise** and **Jack Lane** for two three-year terms on the Dist. 21 school board. We feel both men are extremely qualified and best represent the four candidates seeking election.

Crise has been on the Dist. 21 board for six years and is a past president. Crise has also worked hard to represent the residents of Dist. 21 in the Northwest Education Cooperative and was one of the most instrumental people in the Northwest suburbs in getting the Kirk Center built in Palatine.

Lane also has demonstrated his ability to question items before the board. He has added the expertise of business and management to the board and has been influential in making Dist. 21 one of the few districts without financial difficulties.

Despite rumors that circulated during the recent campaign, neither man is a "yes man" for the superintendent and, in fact, are often the two who seek a much greater picture than that presented by the administration at board meetings.

Also contrary to rumors, both men are workers and not talkers. They decide on an issue and follow it through.

These rumors were just part of many apparent falsehoods spread during the recent campaign. Residents should be sure they have all the facts in this election before voting. In Crise and Lane we feel voters will find those facts.

Klussmann, Kazlauski our choices

The Herald urges the election of **Robert Kazlauski** and **Joan Klussmann** to the Dist. 25 Board of Education Saturday.

Both are incumbents and are seeking their second three-year term on the board. The Herald's endorsement is based on their solid performance in providing quality education for the elementary school children in Arlington Heights. They are capable school board members who deserve reelection.

Kazlauski provides insights in the decision-making process of the school board. He is probing and offers a fresh look at involved issues which often become bogged down in the minute.

Mrs. Klussmann is an energetic board member who has been working for improved relations between the board and taxpayers. She helped form parent information seminars and strives for communication between parents and school officials. She is enthusastic and dedicated.

Kazlauski and Mrs. Klussmann are endorsed by the Dist. 25 Caucus and although The Herald believes the caucus has outlived its usefulness and discourages other qualified candidates from seeking office, we believe Kazlauski and Mrs. Klussmann should be elected on their own merits and accomplishments.

GOOD MORNING!

The HERALD

PADDOCK PUBLICATIONS

Arlington Heights

47th Year—187 | Arlington Heights, Illinois 60006 | Friday, April 12, 1974 | 4 Sections, 48 Pages | Home Delivery 55c a week — 10c a copy

Cloudy

TODAY: Variable cloudiness, thundershowers likely. High 65 to 70.

SATURDAY: Mostly cloudy and a little cooler. High 58 to 63.

Weather map on Page 2.

Village to act on $14 million budget

Hike in employe pensions to result in $3 tax increase

by KURT BAER

Arlington Heights homeowners will pay an estimated $3.35 more in taxes to the village next year because of increases in the police, fire and municipal employe pensions

A combined village and library property tax of $77.99 per $10,000 assessed valuation is projected in Arlington Heights' $14.1 million 1974-75 budget, scheduled for adoption by the village board Monday night.

This year's estimated village tax is $74.64 per $10,000 assessed valuation.

The increased contributions to the pension funds were mandated by the state, according to Village Mgr. L. A. Hanson. The general fund, which pays the day-to-day cost of government, is being increased 7 per cent, "less than the increase in the cost of doing business over the last year," he says.

"This is the first budget in more than 20 years that does not provide for an increase in personnel," Hanson states in his annual budget message. It does include an 8.5 per cent pay raise for all village employes.

Salaries for top village employes are Village Manager Hanson $37,500; Asst. Village Mgr. Darryl Kenning $20,500; Finance Director Kenneth Bonder $23,133; Police Chief L. W. Calderwood $24,400; Fire Chief John Hayden $22,000; Public Works Director Gene Willroth $24,300; and Engineering Director Allen Sander $24,200.

ARLINGTON HEIGHTS Village Pres. Jack Walsh receives $4,800 from the village. Each of eight trustees is paid an average of $975.

The biggest department in the budget is the police department which this year will be funded at the level of $1.6 million.

Next largest is the fire department at $1.3 million. Public works is third at slightly more than $1 million.

The Arlington Heights Memorial Library, with an estimated tax rate of $20.80 per $10,000 assessed valuation, is budgeted at nearly $1.3 million.

Property taxes will raise only $2.6 million of the total $14.1 million. Arlington Heights is one of 12 separate governmental bodies which make up the total property tax bill. The village accounts for about six cents in each tax dollar.

In addition to property tax money, the

(Continued on page 5)

Reduction in school taxes seen by superintendent

Arlington Heights School Dist. 25 taxpayers can look forward to reduced taxes in 1975 because of a return of funds from a state program, Supt. Donald V. Strong, said.

Strong Thursday night told board members that taxpayers will see a reduction of six to seven cents per $100 assessed valuation because the district will receive $124,500 from the Debt Services Program of the Illinois Capital Development Board.

The money will be used to pay portions of principle and interest on building bonds sold by the district since 1969 and will be subtracted from the 1975 tax bills.

In other school board matters, members approved for annual auditing services to not exceed $3,200.

Approval for purchases included: $2,838 for light bulbs for all schools in the district; $17,510 for audiovisual equipment, such as projectors, screens, and recorders; $23,000 for general supplies such as art paper and craft supplies; and $9,300 for administrative office machines.

The board also approved a $5,600 expenditure on office supplies to be purchased cooperatively by six other school districts in the area. School Dist. 25's portion of the cost represents 10 per cent of the total cooperative purchase.

Another cooperative project the board approved was the spending of approximately $4,800 for renovating Sunrise Lake Camp for handicapped children.

The camp is governed by the Northwest Educational Cooperative and other school districts will choose to pay according to their costs in proportion to the number of special education students eligible to use the camp.

Blood pressure tests to be offered here

The Arlington Heights Nurses Club will work with the American Heart Assn. of North Cook County on project Operation Blood Pressure Alert April 27.

Persons wanting their blood pressure checked can have it done from 10 a.m. to 3 p.m. at the Arlington Heights Memorial Library, Heights Cleaners, Medicare Pharmacy and the North Point Shopping Center.

FIRST GRADERS AT Wilson School in Arlington Heights unravel the story of the Unhappy Prince. From left are Joey Triggiano, Paul Wright, Heidi Metcalf, and Brian Dawson. Tommy Nadzieja, foreground, is storyteller.

Dist. 23 endorsements

– See Page 5

Municipal offices to close for holiday

Municipal buildings throughout the Northwest suburbs will close today in observance of Good Friday.

Village and city halls in Mount Prospect, Rolling Meadows, Des Plaines, Palatine, Arlington Heights and Buffalo Grove will close at noon today and reopen Monday morning. The Wheeling Village Hall will close at 2 p.m. Friday, but open tomorrow from 8:30 a.m. to 12:30 p.m. The Schaumburg village hall will be closed all day today.

Palatine Township Hall will be closed today, but open tomorrow from 9 a.m. to noon. Elk Grove Township Hall will be closed until Monday and Schaumburg Township Hall will close at noon today for the weekend. The general assistance office of Maine Township Hall will close at noon today, while the clerk's office will close at noon tomorrow.

Elementary and high schools are closed today for Easter vacation. Classes will resume April 22.

But drivers may have to hunt

Gas should be available for Easter weekend

by KURT BAER

Traveling motorists may have to search, but they should be able to find gasoline over the Easter weekend, including Sunday, according to reports Thursday from the Illinois State Police and the Chicago Motor Club.

A motor club survey indicates that about 20 per cent of the service station operators in Metropolitan Chicago plan to be open Sunday. The club also reports that supplies appear to be adequate in Indiana, Michigan, Minnesota and Ohio, except near Toledo, where severe shortages are being reported.

Service stations along the Illinois Tollway will be open 24 hours a day for emergency service, but will continue to sell gasoline on a daily allocation basis.

GAS SALES ARE cut off at the Tollway's Oases when the day's allocation is sold, which has been about 6 or 7 p.m. in recent weeks, a Tollway spokesman said. The pumps do not reopen until 7 a.m. the following day.

After regular sales are ended, only two-gallon emergency refuelings are available along the Tollway.

There was one note of warning on weekend travel sounded yesterday, however.

Robert Jacobs, president of the Illinois Gasoline Retailers Association, offered a more pessimistic view for weekend drivers.

"Stations are short of gas and the situation is going to get worse because there won't be any deliveries on Good Friday, Saturday or Sunday," Jacobs said.

HE PREDICTED there would be few stations open on Easter Sunday.

The relatively good supply of gasoline in Chicago in recent weeks will deteriorate toward the end of the month, he said, because the oversupply of gas to the area last month will be charged against this month's allocation.

"We're definitely in a lull before the storm," Jacobs said.

The Illinois State Police, Dist. 3, headquartered in Des Plaines, say they "very definitely" will be enforcing a 55-mph speed limit this weekend.

POLICE ARE expecting traffic to be slightly heavier than weekend normal along Illinois interstates tonight and again on Sunday and Monday. Around the Chicago area, traffic should be heaviest near O'Hare Airport, a police spokesman said.

State troopers in Dist. 12, near Watson, Ill., about 200 miles from Chicago, say motorists should find service stations open along Interstate 57 this Sunday.

"We haven't had too many closings, and there seems to be a lot of stations open," a Dist. 12 spokesman said. "We did have some stations that went along with Sunday closings, but it didn't create any problems down this way."

The inside story

	Sect.	Page
Arts, Theatre	2	1
Auto Mart	3	2
Bridge	4	11
Business	1	8
Chess	1	12
Comics	2	6
Crossword	2	6
Dr. Lamb	4	1
Editorials	1	10
Garden	2	7
Horoscope	2	6
Movies	2	4
Obituaries	1	9
Religion	3	11
Sports	3	1
Today on TV	4	11
Women's	2	5
Want Ads	4	2

Herald editorials

Dist. 23 voters should retain two incumbents

We believe the voters in Prospect Heights School Dist. 23 should retain incumbents **Melvin Lace** and **Vincent Battaglia** in Saturday's school board election.

Lace has extensive experience on the board, having served five of his six years as president. In this position he has initiated a policy of allowing citizen participation at board meetings, sending summaries of meetings to parents and providing complete agenda packets for the audience at board meetings.

Lace is interested in the future of the district by proposing new programs and reducing the amount of tax anticipation warrants. He has worked hard and long in his role as board president and board member and has earned the respect of fellow members.

Battaglia has served on the board one year, but his knowledge of district affairs and problems is equal to that of a more tenured board member. His main goal is to maintain a challenging curriculum for all students while keeping in line with district finances.

Battaglia is also in favor of the faculty and administration keeping in touch with educational trends and developments and supports the idea of in-service workshop days for teachers. He also sees his role and that of boards as being a safeguard of public funds.

Report on Weber due Saturday

Arlington Heights Police Chief L. W. Calderwood will submit findings of his investigation of Sgt. Jack Weber to the village fire and police commission Saturday morning.

Weber, a 12-year veteran of the department, was suspended indefinitely two weeks ago without pay following his alleged involvement in the taking of merchandise from a Palatine discount store.

So far, no complaint has been signed against Weber.

Harold Dotts, commission chairman, said the meeting was set up to hear the chief's report and take further action if necessary.

SOME OPTIONS OPEN to the commission, after hearing Calderwood's report, include suspension up to 30 days, return to duty, or setting of a date for dismissal hearing.

Dotts said the meeting will be the first time the commission will learn the details surrounding Weber's suspension. "The other members were not informed. All I received was a copy of the letter the chief sent to Ken Bonder (village treasurer) advising that Weber had been suspended from the payroll indefinitely."

Calderwood said the meeting would not be open, but the results would be made public afterward.

Pension fund boosts to mean tax hike

(Continued from Page 1)

1974-75 budget projects revenues of $1.85 million in sales tax, $650,000 in income tax, $1.9 million in motor fuel tax money, $1.9 million in utility tax and $1.1 million in federal revenue sharing.

REVENUE FROM parking in the village is projected to decline slightly in 1974-75 because of a drop in commuter parking in the downtown lots since the opening of the Arlington Park train station.

Total parking income is estimated at $186,947, including $45,000 in fines.

The budget also includes a $12,000 retainer for Village Atty. Jack M. Siegel. The same amount was paid last year.

A minimum of high cost capital expenditures are budgeted. Included are six new police cars, one public works truck, some furniture for the fire department, architect's fees for a public works maintenance building and a police-courts building, drilling of a new well and construction of a six-million-gallon water reservoir. A sanitary relief sewer for the Ivy Hill subdivision is also budgeted at $750,000

11 schools cited by Motor Club for safety

Eleven Arlington Heights elementary schools were recently honored by the Chicago Motor Club-American Automobile Assn. (AAA) for having no accidents at patroled intersections for the past school year.

The schools honored and the number of successive years without an accident are: Berkley School (3); Dryden School (22); Ivy Hill School (6); Kensington School (12); North School (28); Olive School (6); Park School (23) Edgar Allan Poe School (3); Ridge School (20), Wilson School (24) and Windsor School (15).

The schools were recognized for their accident-free records at intersections patroled by student members of the school safety patrol.

Since the patrol movement was pioneered by the Chicago Motor Club-AAA in 1920, the patrols have been credited for saving more than 19,000 children's lives in the Club's Illinois-Indiana territory.

YOUR HERALD OFFICE IS AS CLOSE TO YOU AS YOUR PHONE

Home Delivery
394-0110
Missed Paper?
Call by 10 a.m.

Want Ads
394-2100

Sports & Bulletins
394-1700

Other Departments
394-2300

THE HERALD
Founded 1872
Published daily Monday through Friday by
Paddock Publications, Inc.
217 W. Campbell Street
Arlington Heights, Illinois 60005

SUBSCRIPTION RATES
Home Delivery in Arlington Heights
55¢ Per Week

Zones - Issues	65	130	260
1 and 2	$7.00	$14.00	$28.00
3 thru 8	8.00	16.00	32.00

City Editor: Douglas Rey
Staff Writers: Kurt Baer, Joe Swickard, Betty Lee
Women's News: Marianne Scott
Sports News: Paul Logan, Keith Reinhard

Second class postage paid at Arlington Heights, Ill. 60004

2 Arlington High seniors earn PTA scholarships

Joan Parish

Steve Scheibel

Two Arlington Heights high school seniors have been named recipients of $500 scholarships each by the Arlington Heights Council of PTAs.

Steve Scheibel, son of Mr. and Mrs. Robert Scheibel, 427 S. Donald, and Joan Parish, daughter of Mr. and Mrs. George Parish, 209 S. Harvard, were selected from 38 entries.

Scheibel is a senior at Prospect High School in Mount Prospect and plans to enter the University of Illinois as a premedicine student. He attended Kensington and Miner junior high schools.

He was named an Illinois State Scholar and is a member of the National Honor Society. Scheibel is captain of the varsity gymnastics team this year and president of the Latin club and treasurer of the biology club.

LAST SUMMER he attended the Northern Illinois University environmental workshop on an ecology scholarship from the Arlington Heights Junior Woman's Club.

Miss Parish, a senior at Arlington High School, has been accepted by the school of nursing at the University of Iowa at Iowa City. She attended Westgate, North and South junior high schools in Dist. 25.

Miss Parish is secretary of the National Honor Society and captain of the varsity cheerleaders. She has served on the student council for four years and is a member of the student-faculty assn. She was a member of the homecoming court last fall. Her special interest is oil painting and has received three art awards.

The PTA Council is offering the scholarships for the first time this year. To qualify, senior students must be in the upper third of their graduating class and must have attended Dist. 25 schools for at least three years.

The scholarships were financed by the 18 local PTAs at Dist. 25 schools which are represented by the Arlington Heights PTA council.

The scholarships will be formally presented at the council's annual meeting May 15.

Williamsburg Court plan OKd

Construction of Williamsburg Court, a four-building, single-story office complex on Central Road, was approved Wednesday by the village plan commission.

The approval also recommended a zoning change for the property, just east of Arlington Heights Road, from single-family to business.

The village board of trustees will make the final decision on the report.

Dwight Walton, vice president of the developers, Brian Properties, and former village trustee, said each building would be 4,600 square feet. The offices would be utilized, he said, by insurance agents, real estate offices, stock brokers and district sales representatives.

The buildings were designed by James Milton Ray and Associates, using structures from colonial Williamsburg, Va., as models. The red brick buildings will be separated by gardens, according to Brian Properties plans.

ILLINOIS TRAFFIC SAFETY ALERT

Drive Alert In Illinois

It's a Great Place to LIVE.

Why Did 19,000 Americans Start Transcendental Meditation Last Month?

Because TM . . .
- Is easily learned and enjoyed by everyone
- Provides deep rest
- Relieves daily fatigue and tension
- Is scientifically verifiable
- Insures full development of the individual in a natural way.

2 FREE INTRODUCTORY LECTURES
MONDAY, APRIL 15 — Elk Grove Public Library, 101 Kennedy Blvd. — 7 P.M.
WEDNESDAY, APRIL 24 — Arlington Federal Savings, 25 E. Campbell St. — 7:30 P.M.
OPEN TO THE PUBLIC - ADMISSION FREE

DO YOU HAVE HBP?

Have you had your blood pressure checked recently? Is it normal — about 120/80 reading? Is it low? High? Or do you know? It is estimated that over 23 million North Americans suffer from high blood pressure (HBP) and that half are not aware they have it — they do not see a doctor for periodic physical exams.

Since HBP develops without warning, it is considered "the silent killer" and over 250,000 people will die this year because of it. Once diagnosed HBP can be controlled by diet or medication or both. HBP control can reduce the number and severity of premature heart attacks, strokes and kidney disease.

A GREAT MANY PEOPLE ENTRUST US with their prescriptions, health needs and other pharmacy products. We consider this trust a privilege and a duty. May we be your personal family pharmacy?

Harris Prescription Shop

1430 N. Arlington Heights Rd. Arlington Heights
Phone CL 5-7650
®3-1-74

Ticketron has it all

GET TICKETS NOW FOR . . .

Peter Pan - 4/17 thru 4/28 - at The Amphitheatre
Chicago Bulls Playoff Games - at The Stadium
AND . . .
Frank Sinatra - 4/26 & 4/27 - at The Stadium
Second City Attractions - at Second City
Grease - thru 5/25 - at The Shubert Theatre
Hughie - thru 5/12 - at The First Chicago Center
What's a Nice Country Like You Doing in a State Like This? - thru 5/8 - at The Happy Medium
Finishing Touches thru 4/13 - at The Studebaker Theatre
Sunshine Boys - 4/1 thru 4/27 - at The Blackstone Theatre
Harlem Globetrotters - 4/7 - at The Amphitheatre
American Ballet Theatre - thru 4/7 - at The Civic Opera House
Tribute To Martin Luther King - 4/7 - at The Auditorium
Temptations & Tower of Power - 4/7 - at West Side H.S. Gary, Ind
Poco - 4/9 - at The Auditorium
Count Basie - 4/10 - at West Side H.S. Gary Ind
Genesis - 4/11 - at The Auditorium
Heartsfield - 4/12 - at Joliet Jr. College
Miles Davis & Moms Mabley - 4/13 - at The Auditorium
Ann Murray & Harry Chapin - 4/14 at The Auditorium
Electric Light Orchestra - 4/15 at The Auditorium
Kinks - 4/16 - at The Auditorium
Dance Theatre of Harlem - 5/18 & 5/19 - at The Auditorium
Buddy Greco - 4/18 thru 5/6 - at The Empire Room
Kris Kristofferson - 4/19 - at The Auditorium
Professional Wrestling - 4/20 - at Hammond Civic Center
Preservation Hall Jazz Band - 4/20 - at The Auditorium
Ted Nugent & Cactus - 4/21 at The Hammond Civic Center
Gregg Allman Tour - 4/22 at The Auditorium
King Crimson - 4/25 at The Auditorium
Styx & T. S. Henry Webb - 4/26 at Wheeling H.S.
Jose Greco - 4/26 & 4/27 - at The Auditorium
Shecky Green - 4/26 thru 5/5 at Mill Run Theatre
Styx & T. S. Henry Webb - 4/27 at Stagg H.S.
Steely Dan & Redbone - 4/27 at Hammond Civic Center
Styx & T. S. Henry Webb - 4/28 - at Weber H.S.
Exhibition Tennis Benefit - 4/29 - at McGaw Hall
Boston Symphony Phylis Curtain - 4/30 at The Auditorium
War - 5/3 - at The Amphitheatre
Professional Wrestling - 5/4 at Hammond Civic Center
James Taylor - 5/3 & 5/4 at The Auditorium
New Riders / Commander Cody - 5/5 - at The Auditorium
Cat Stevens - 5/6 & 5/7 at The Auditorium
John McLaughlin - 5/9 - at The Auditorium
Eddy Kendricks - 5/10 at The Auditorium
Helen Reddy - 5/10 thru 5/12 at Mill Run Theatre
Professional Wrestling - 5/11 at The Amphitheatre
Frank Zappa - 5/11 - at The Auditorium
Rod McKuen - 5/11 - at The Civic Opera House
Steve Miller - 5/14 - at The Auditorium
Danny Thomas - 5/14 thru 5/19 - at Mill Run Theatre
Foreign Theatre - 5/15 - at The Auditorium
Procol Harum - 5/17 - at The Auditorium
Professional Wrestling - 5/18 at Hammond Civic Center
Mott The Hoople - 5/21 at The Auditorium
Robert Goulet & Carol Lawrence - 5/21 thru 6/2 - at Mill Run Theatre
Professional Wrestling - 5/25 - at The Amphitheatre
Ten Years After - 5/30 - at The Amphitheatre
Bill Cosby - 5/30 thru 6/2 - at Mill Run Theatre
Professional Wrestling - 6/1 - at Hammond Civic Center
Joel Grey - 6/4 thru 6/9 at Mill Run Theatre
Professional Wrestling - 6/14 at The Amphitheatre
Connie Stevens - 6/20 thru 6/23 - at Mill Run Theatre
Slade - 6/21 at The Auditorium
Peter Frampton With Framptons' Camel - 6/23 at The Auditorium
Beach Boys - 8/17 at The Auditorium
Carpenters - 11/1 thru 11/3 - at The Arie Crown
TICKETRON GIFT CERTIFICATES - available at all outlets

SAVE GAS
Buy Tickets Near Where You Live, Shop, Work or Go To School
There's a Ticketron location near you!

Korvettes/Arlington Heights
Flipside Records/Arlington Heights

CHICAGO

SEARS
S. State Street,
W. Lawrence Ave.,
E. 79th Street,
S. Halsted Street,
N. Harlem Avenue
W. Irving Park Rd.,
62nd & Western Avenue,
S. St. Louis

CRAWFORD DEPT. STORE
W. Devon Avenue,
W. North Avenue

FLIPSIDE RECORDS
W. Foster Avenue

JUST PANTS
E. Ohio

TICKET CENTRAL
Marina City

For Ticket Information, Dial:
T-I-C-K-E-T-S

TICKETRON
Your neighborhood box office.

Easter Greetings

WE WISH YOU ALL A HAPPY EASTER!

May the glory of the Risen Christ illuminate your hearts this Easter, and may His message of life everlasting be heard throughout the land. It is a pleasure to greet our many friends at this happiest of seasons!

HAIRE *Funeral Home*
Northwest Hwy. & Vail Ave., Arlington Heights
John W. Glueckert, Owner
Ample parking facilities
Phone 253-0168

You get a hamburger FREE when you buy the famous Dandyburger™

IN THE HEART OF ARLINGTON HEIGHTS

GOOD FOR A FREE HAMBURGER
You may buy up to 5 Dandyburgers and get a FREE hamburger with each
Good anytime after 5 p.m.
WITH THIS COUPON EXPIRES APRIL 26, 1974
208 S. Arlington Heights Rd.
ARLINGTON HEIGHTS

CLOSED EASTER

YANKEE DOODLE DANDY®

LEGAL NOTICE

COOK COUNTY

REAL ESTATE ASSESSMENT FOR 1973

OFFICIAL ASSESSMENT LIST

This publication list is the official notice to property owners of the 1973 quadrennial assessments of land and improvements in the **Township of Schaumburg.**

The 1973 assessments as published herein are those determined by the Assessor of Cook County

LAND VALUATIONS

The land valuations as set forth are the 1973 appraised full values of land per front foot for all city and suburban lots or per square foot or per acre for industrial and farm lands The determination of full value of a rectangular lot is obtained by multiplying the unit front foot value of the lot by the number of feet frontage modified by the shape, depth corner or other influences which affect any individual lot or tract of land

BUILDING VALUATIONS

Similar development of sound data and procedures were used in valuing buildings under the conditions as of January 1 1973 Simplification of the rules and careful revision and application of unit building costs based on sound data which included determination of reproduction cost (new) of different types of buildings with allowances for age condition and obsolescence produced equitable and uniform assessment of buildings of all classes Some building values are partial assessments based on occupancy for a fraction of the year They will be fully assessed for following years

PROPERTY VALUES

The figures listed herein for the lands and improvements are the assessed full values of such property as of January 1 1973 as determined by the assessor of Cook County

It is the duty of the assessor to assess all taxable property on a uniform basis of valuation so that the assessed full values of the various properties are a just and equal assessment of such properties according to law The assessment roll recording the values of property determines only the distribution of the total tax load among the individual property owners The assessor of Cook County has no control over the amount of taxes levied, nor the public expenditures The amount of these assessed values does not determine the amount of your tax bill The established tax rate does that The Assessor does not make the rate, he merely finds the value of your property

PERMANENT REAL ESTATE INDEX NUMBER

The permanent real estate index number system was designed for the purpose of simplifying the very complex assessing tax collecting and tax distribution problems in Cook County Illinois In this system areas and sub-areas are established Generally areas substitute for townships and sub areas represent sections These sub-areas are divided into blocks as follows

Blocks 100 to 199 are located in N W quarter
Blocks 200 to 299 are located in N E quarter
Blocks 300 to 399 are located in S W quarter
Blocks 400 to 499 are located in S E quarter

INFORMATION ON ASSESSMENTS

Any property owner who has any question in regard to the assessment of his property should inquire at the office of the assessor of Cook County, Room 312, in the county building Clark Washington and Randolph Streets, Chicago Information on the above as well as the general basis and methods of determining the assessment of the land and improvements thereon will be furnished without cost

A—Acres
B—Back Lot
N—Irregular

P J Cullerton
Assessor of Cook County

SCHAUMBURG TOWNSHIP

	BLK	PCL	UNIT	SIZE	LAND	IMP
[illegible]	[illegible]	[illegible]	[illegible]	[illegible]	[illegible]	[illegible]

AREA 07 SUB AREA 06

	BLK	PCL	UNIT	SIZE	LAND	IMP
[illegible]	[illegible]	[illegible]	[illegible]	[illegible]	[illegible]	[illegible]

AREA 07 SUB AREA 07

	BLK	PCL	UNIT	SIZE	LAND	IMP
[illegible]	[illegible]	[illegible]	[illegible]	[illegible]	[illegible]	[illegible]

(Continued on Next Page)

	BLK	PCL	UNIT	SIZE	LAND	IMP
THOMAS DONNA	232	059	3333	32X	228	3678
J P A SMITH	202	013	0000	070A	335	4486
TERRY LOOD	232	011	0000	070A	322	3708
JOSEPH P ZELLER	232	012	0000	025A	289	4714
PAUL W KLEMP	232	013	3333	032A	336	3890
ROBERT P SCHWELLER	202	014	0000	025A	280	3490
B E K M ROSECLAIR	202	015	0000	025A	280	4471
HOME FED SAV	202	016	0000	025A	280	4160
TERRY J CICHOCKI	202	017	3330	025A	280	3706
KENNETH KAMIN KE	232	018	3333	025A	280	4111
JOHN JERABEK	202	019	0000	025A	280	4168
PAUL P KOSTOCK JR	202	020	3300	032A	336	4311
WEINMAN	232	021	3333	025A	322	4311
L M CHRISTENSEN	202	022	0000	025A	280	4011
N C BAGGARD	202	023	0000	025A	280	4714
TOWNSEND F ASTON	232	024	3333	032A	336	3490
CHARLES BERNER ARDEE M	232	025	0000	025A	280	4011
DAVID BROD	202	026	0000	025A	280	4521
MAY	232	027	3333	025A	280	4321
DAVID FLOED	202	028	0000	025A	280	4011
DOROTHY C YANCE	202	029	0000	025A	280	3490
WILLIAM F ZWELLING PD	232	030	3333	032A	280	4714
NORMAN DRESSLER	202	031	0000	025A	280	3490
HERMANN & BERNICE GATT	232	032	0000	025A	322	431
MAYLE P PLACE	202	033	0000	041A	469	3786
DENNIS J WALDECK	232	034	0000	025A	310	3678
TOWNSEND E ASTON	232	035	3333	032A	336	3753
RODNEY FALMEAN	232	036	0000	025A	322	4490
DENNIS A POLOMBIK	202	037	0000	025A	310	3670
TOWNSEND E ASTON	232	038	3333	032A	336	4273
GERALD L HALL	202	039	0000	025A	280	4001
RONALD C FLIBBERSEE	202	040	0000	025A	310	3788
MICHAEL BARNER JAMES	232	041	3333	025A	418	3870
EDWARD J BORICKIEWICH	202	042	0000	025A	322	3903
MICHAEL A STERN EDWARD	202	043	0000	032A	336	4002
D BOYKINS	232	044	3333	025A	280	3490
F LEFESQUE	202	045	0000	025A	290	3690
RAYMOND BREEN	202	046	0000	025A	280	4153
W ARTHUR STONE	232	047	3333	025A	280	4321
CHANDRA RAMASWAMY	202	048	0000	025A	280	4011
D F & M L HAMMOND	202	049	0000	025A	280	4011
FANNAR BABL	202	050	0000	032A	336	4169
ROBERT W KRENNER	202	051	0000	025A	280	4311
ROGERS	232	052	3333	025A	322	4311
NORMAN KATZ	202	053	0000	034A	378	4714
BRITT MARD	232	054	3333	025A	280	4311
JOHN SLEGER	232	055	3333	025A	280	3500
W L KREIN & W L JR	202	056	0000	025A	280	4521
F M BOND & ASSOC	232	057	3333	025A	280	4571
DAE MOYER	232	058	0000	025A	280	3600
KLEMAN & BROAD HOMES	232	059	3333	025A	280	3490
JACK P LIVINGS	232	060	3333	025A	280	4714
F D S K J LEMPERSKA	232	061	3333	025A	616	3635
JOHN W F	232	062	3333	025A	322	3665
DAVID F CLICK	232	063	0000	025A	280	3783
T F L CLARK	232	064	3300	025A	336	4301
S F W JONES	232	065	3333	025A	280	3551
D SCOT MURCAY	232	066	0000	025A	280	3752
E LIAM W PENNINGTON	232	067	3333	025A	322	3490
F BOYD MIDDLEMAN	232	068	3333	025A	322	3441
SHEPARD	232	069	3333	025A	322	4311
WILLIAM JONES	202	070	0000	025A	280	4321
JIM H THU	232	071	3333	025A	280	3490
MI HAE L JAY JR	202	072	0000	025A	618	3490
W E P FOLEY	232	073	3333	025A	322	3672
TO AN	232	074	3333	025A	322	4311
W M DISTER	232	075	0000	025A	280	3739
KAUFMAN & BROAD HOMES	232	076	3333	025A	280	3490
WILLIAM SMITH	232	077	3333	025A	618	3490
WILLIAM P MERRITT	232	078	0000	025A	312	3368
E A BARGERON JR	232	079	3333	025A	280	4300
SCI MAN	232	080	0000	025A	280	6020
J M WITTER	202	081	0000	025A	310	3674
L MARVIN VAN GERART	232	082	3333	025A	322	4300
A F B BRIT	232	083	0000	025A	322	3784
W CRAY	232	084	3333	025A	280	3490
ARTHUR	232	085	0000	025A	280	3771
N BATCH	232	086	3333	025A	322	3739
P M T CB L S LIVEN	232	087	0000	025A	418	3452
EMIL SCHAFER	232	088	0000	025A	322	3497
DUDLEY HANSEN	232	089	3333	025A	322	3668
DONALD A BOLKIN HORN	232	090	3333	025A	322	4771
B S C HAMMERSTEIN	232	091	3333	025A	322	3897
B ANGLER	232	092	0000	025A	280	3678
E F W N OSTERTAG	232	093	3333	025A	322	4375
JAMES J JONES DEBORD	232	094	3300	025A	322	3783
WILMA	232	095	0000	025A	310	3678
J W E BOLDEMAN	232	096	3333	025A	322	3771
T ANTONY E A	232	097	0000	025A	322	4030
KAUFMAN & BROAD HOMES	232	098	3333	025A	418	3490
T LAS E HOLT	232	099	0000	025A	418	4490
F W INC	232	100	0000	025A	418	3490
SCHILL	232	101	3333	025A	322	4042
F BROD F SCHLEMMER JR	232	102	3333	025A	322	4040
JAMES J UBYE	232	103	0000	025A	310	3644
BARRAL DENNIS R	232	104	3333	025A	322	4300
BOOK V P CA VEAN	232	105	0000	025A	280	4311
NICHOLAS M P ESQ	232	106	3333	025A	322	3884
SEE FOR	232	107	3333	025A	418	4372
RICHARD L DEL	232	108	0000	025A	418	3602
FRANKLIN A	232	109	3333	025A	322	3884
BROOKS J CHAPMAN	232	110	3333	025A	322	4188
DANIEL	232	111	0000	025A	280	3708
ANDREW J THEA KY	232	112	0000	025A	310	3674
JOHN J BRASSEY	232	113	3333	025A	322	4300
AVI ELSTEIN C M	232	114	0000	025A	322	3700
D P JAS T	232	115	3333	025A	310	3300
KAUFMAN & BROAD	232	116	3333	025A	322	4741
WAY & W PARK	232	117	0000	025A	280	3738
KAUFMAN & BROAD	232	118	0000	025A	418	4601
TOWNSEND E ASTON	232	119	3300	025A	418	3270
TOWNSEND E ASTON	232	120	3300	025A	310	3441
JOHN W JOHNSON	232	121	0000	025A	322	4080
F BOYD WINTERMAN	232	122	3333	025A	322	4311
KAUFMAN & BROAD HOMES	232	123	0000	025A	280	4521
KAUFMAN & BROAD HOMES	232	124	0000	025A	280	4521
KAUFMAN & BROAD	232	125	0000	025A	280	4521
KAUFMAN & BROAD	232	126	0000	025A	280	4521
KAUFMAN & BROAD	232	127	0000	025A	280	4521
KAUFMAN & BROAD	232	128	0000	025A	280	4521
KAUFMAN & BROAD HOMES	232	129	0000	025A	280	4521
KAUFMAN & BROAD HOMES	232	130	0000	025A	280	4521
KAUFMAN & BROAD HOMES	232	131	0000	025A	280	4521
KAUFMAN & BROAD HOMES	232	132	0000	025A	280	4521
KAUFMAN & BROAD HOMES	232	133	0000	025A	280	4521
KAUFMAN & BROAD HOMES	232	134	0000	025A	280	4521
KAUFMAN & BROAD	232	135	0000	025A	280	4521
KAUFMAN & BROAD	232	136	0000	025A	280	4521
KAUFMAN & BROAD	232	137	0000	025A	280	4521
KAUFMAN & BROAD	232	138	0000	025A	280	4521
KAUFMAN & BROAD	232	139	0000	025A	280	4521
KAUFMAN & BROAD	232	140	0000	025A	280	4521
KAUFMAN & BROAD	232	141	0000	025A	280	4521
KAUFMAN & BROAD	232	142	0000	025A	280	4521
KAUFMAN & BROAD	232	143	0000	025A	280	4521
KAUFMAN & BROAD	232	144	0000	025A	280	4521
KAUFMAN & BROAD	232	145	0000	025A	280	4521
KAUFMAN & BROAD HOMES	232	146	0000	025A	322	3822
KAUFMAN & BROAD HOMES	232	147	0000	025A	322	3822
KAUFMAN & BROAD HOMES	232	148	0000	041A	469	3786
KAUFMAN & BROAD HOMES	232	149	3300	025A	322	3771
KAUFMAN & BROAD HOMES	232	150	0000	025A	280	3739
KAUFMAN & BROAD HOMES	232	151	0000	025A	310	3772
KAUFMAN & BROAD HOMES	232	152	0000	025A	418	3741
KAUFMAN & BROAD HOMES	232	153	0000	025A	308	3740
KAUFMAN & BROAD HOMES	232	154	3300	025A	280	3739
KAUFMAN & BROAD HOMES	232	155	0000	025A	280	1870
KAUFMAN & BROAD HOMES	232	156	0000	025A	280	3523
KAUFMAN & BROAD HOMES	232	157	0000	025A	280	3441
KAUFMAN & BROAD HOMES	232	158	0000	025A	1015	131079
KAUFMAN & BROAD HOMES	232	159	0000	025A	9196	
TOWNSEND E ASTON	232	160	0000	025A	81	
J P A SMITH	232	161	3300	025A	83	
KAUFMAN & BROAD HOMES	232	162	3300	025A	178	
WESTON	232	163	3300	025A	37	
HARRIS R HALL JR	232	164	0000	025A	99	
P E C HOMESTEAD	232	165	3333	025A	77	
F L REEDER	232	166	0000	025A	117	
ALEXANDER P STANTON	232	167	3300	025A	235	
JAMES J JONES III	232	168	3333	025A	192	
MASAA	232	169	3300	025A	100	
JOHN E BOLDEMAN	232	170	0000	025A	60	
T WASSON & A	232	171	3333	025A	62	
WILLIAM M JR BASSO	232	172	3300	025A	7	
TOWNSEND E ASTON	232	173	3300	025A	31	
KAUFMAN & BROAD HOMES	232	174	0000	025A	64920	
F J MAY M	232	175	0000	025A	112	3490
DORSEY W MATHER	232	176	0000	025A	336	4714
WM KENNICOTT	232	177	3333	025A	280	4016
WM KENNICOTT	232	178	0000	025A	280	4311
WILLIE	232	179	3300	025A	280	4321
WM KENNICOTT	232	180	3333	025A	280	4311
E M P F ENGERS	232	181	0000	025A	280	4011
JOHN WYSKI	232	182	0000	025A	280	4311
WM KENNICOTT	232	183	3333	025A	280	4311
GREENE	232	184	0000	025A	280	
SPOTTSWOOD	232	185	0000	025A	322	4311
WM KENNICOTT	232	186	3333	025A	280	4311
JAMES W BRICKETTS	232	187	3300	025A	322	4369
MURELLE	232	188	0000	025A	280	4311
WM KENNICOTT	232	189	3333	025A	280	4369
JOHN E MELLOR	232	190	0000	025A	280	4311
BRANDE	232	191	3000	025A	280	5115
KAUFMAN & BROAD	232	192	3333	025A	280	4311
CARL	232	193	0000	025A	280	4311
THE CO R CO	232	194	0000	025A	322	4369
HENRY MOHLAND	232	195	3333	025A	322	5356
SLEEPWAY	232	196	0000	025A	336	5300
KAUFMAN & BROAD	232	197	0000	025A	280	4369
KAUFMAN & BROAD	232	198	0000	025A	280	4411
JAMES J CHAMAN	232	199	0000	025A	280	4311
BOB E LEE	232	200	0000	025A	280	5177
KAUFMAN & BROAD	232	201	3333	025A	280	4311
KAUFMAN & BROAD	232	202	0000	025A	280	4571
ZAKE	232	203	3333	025A	280	5383
KAUFMAN & BROAD HOMES	232	204	0000	025A	322	4300
DANIEL J ZAHNER	232	205	0000	041A	469	3780
KAUFMAN & BROAD	232	206	3333	025A	310	4300
KAUFMAN & BROAD	232	207	0000	025A	280	4311
JENKINS	232	208	0000	025A	400	4095
KAUFMAN & BROAD	232	209	3300	025A	310	4 42
KAUFMAN & BROAD	232	210	0000	025A	310	4300
KAUFMAN & BROAD	232	211	0000	025A	280	4311
KAUFMAN & BROAD	232	212	3300	025A	400	4300
KAUFMAN & BROAD	232	213	0000	025A	280	4311
KAUFMAN & BROAD	232	214	0000	025A	280	4311
KAUFMAN & BROAD	232	215	3300	025A	280	4311
KAUFMAN & BROAD	232	216	0000	025A	280	4311
KAUFMAN & BROAD	232	217	0000	025A	280	4311
KAUFMAN & BROAD	232	218	3333	025A	280	4311
KAUFMAN & BROAD	232	219	0000	025A	280	4311
KAUFMAN & BROAD	232	220	0000	025A	280	4311
KAUFMAN & BROAD	232	221	0000	025A	280	4311
KAUFMAN & BROAD	232	222	0000	025A	280	4311
KAUFMAN & BROAD	232	223	0000	025A	280	4311
KAUFMAN & BROAD	232	224	0000	025A	280	4311
KAUFMAN & BROAD	232	225	0000	025A	280	4311
KAUFMAN & BROAD	232	226	0000	025A	280	4311
KAUFMAN & BROAD	232	227	0000	025A	280	4311
KAUFMAN & BROAD	232	228	0000	025A	280	4311
KAUFMAN & BROAD	232	229	0000	025A	280	4311
KAUFMAN & BROAD	232	230	0000	025A	280	4311
KAUFMAN & BROAD	232	231	0000	025A	280	4311
KAUFMAN & BROAD	232	232	0000	025A	280	4311
KAUFMAN & BROAD	232	233	0000	025A	280	4311
KAUFMAN & BROAD	232	234	0000	025A	280	4311
KAUFMAN & BROAD	232	235	0000	025A	280	4311
KAUFMAN & BROAD	232	236	0000	025A	280	4311
KAUFMAN & BROAD	232	237	0000	025A	280	4311
KAUFMAN & BROAD	232	238	0000	025A	280	4311
KAUFMAN & BROAD	232	239	0000	025A	280	4311
KAUFMAN & BROAD	232	240	0000	025A	280	4311
KAUFMAN & BROAD	232	241	0000	025A	280	4311
KAUFMAN & BROAD	232	242	0000	025A	280	4311
KAUFMAN & BROAD	232	243	0000	025A	280	4311
KAUFMAN & BROAD	232	244	0000	025A	280	4311
KAUFMAN & BROAD	232	245	0000	025A	280	4311
KAUFMAN & BROAD	232	246	0000	025A	280	4311
KAUFMAN & BROAD	232	247	0000	025A	280	4311
KAUFMAN & BROAD	232	248	0000	025A	280	4311
KAUFMAN & BROAD	232	249	0000	025A	280	4311
KAUFMAN & BROAD	232	250	0000	025A	280	4311
KAUFMAN & BROAD	232	251	0000	025A	280	4311
KAUFMAN & BROAD	232	252	0000	025A	280	4311
KAUFMAN & BROAD	232	253	0000	025A	280	4311
KAUFMAN & BROAD	232	254	0000	025A	280	4311
KAUFMAN & BROAD	232	255	0000	025A	280	4311
KAUFMAN & BROAD	232	256	0000	025A	280	4311
KAUFMAN & BROAD	232	257	0000	025A	280	4311
KAUFMAN & BROAD	232	258	0000	025A	280	4311
KAUFMAN & BROAD	232	259	0000	025A	280	4311
KAUFMAN & BROAD	232	260	0000	025A	280	4311
KAUFMAN & BROAD	232	261	0000	025A	280	4311
KAUFMAN & BROAD	232	262	0000	025A	280	4311
KAUFMAN & BROAD	232	263	0000	025A	280	4311
KAUFMAN & BROAD	232	264	0000	025A	280	4311
KAUFMAN & BROAD	232	265	0000	025A	280	4311
KAUFMAN & BROAD	232	266	0000	025A	280	4311
KAUFMAN & BROAD	232	267	0000	025A	280	4311
KAUFMAN & BROAD	232	268	0000	025A	280	4311
KAUFMAN & BROAD	232	269	0000	025A	280	4311
KAUFMAN & BROAD	232	270	0000	025A	280	4311
KAUFMAN & BROAD	232	271	0000	025A	280	4311
KAUFMAN & BROAD	232	272	0000	025A	280	4311
KAUFMAN & BROAD	232	273	0000	025A	280	4311
KAUFMAN & BROAD	232	274	0000	025A	280	4311
KAUFMAN & BROAD	232	275	0000	025A	280	4311
KAUFMAN & BROAD	232	276	0000	025A	280	4311
KAUFMAN & BROAD	232	277	0000	025A	280	4311
KAUFMAN & BROAD	232	278	0000	025A	280	4311
KAUFMAN & BROAD	232	279	0000	025A	280	4311
KAUFMAN & BROAD	232	280	0000	025A	280	4311
KAUFMAN & BROAD	232	281	0000	025A	280	4311
KAUFMAN & BROAD	232	282	0000	025A	280	4311
KAUFMAN & BROAD	232	283	0000	025A	280	4311
KAUFMAN & BROAD	232	284	0000	025A	280	4311
KAUFMAN & BROAD	232	285	0000	025A	280	4311
KAUFMAN & BROAD	232	286	0000	025A	280	4311
KAUFMAN & BROAD	232	287	0000	025A	280	4311
KAUFMAN & BROAD	232	288	0000	025A	280	4311
KAUFMAN & BROAD	232	289	0000	025A	280	4311
KAUFMAN & BROAD	232	290	0000	025A	280	4311
KAUFMAN & BROAD	232	291	0000	025A	280	4311
KAUFMAN & BROAD	232	292	0000	025A	280	4311
KAUFMAN & BROAD	232	293	0000	025A	280	4311
KAUFMAN & BROAD	232	294	0000	025A	280	4311
KAUFMAN & BROAD	232	295	0000	025A	280	4311
KAUFMAN & BROAD	232	296	0000	025A	280	4311
KAUFMAN & BROAD	232	297	0000	025A	280	4311
KAUFMAN & BROAD	232	298	0000	025A	280	4311
KAUFMAN & BROAD	232	299	0000	025A	280	4311
KAUFMAN & BROAD	232	300	0000	025A	280	4311
KAUFMAN & BROAD	232	301	0000	025A	280	4311
KAUFMAN & BROAD	232	302	0000	025A	280	4311
KAUFMAN & BROAD	232	303	0000	025A	280	4311
KAUFMAN & BROAD	232	304	0000	025A	280	4311
KAUFMAN & BROAD	232	305	0000	025A	280	4311
KAUFMAN & BROAD	232	306	0000	025A	280	4311
KAUFMAN & BROAD	232	307	0000	025A	280	4311
KAUFMAN & BROAD	232	308	0000	025A	280	4311
KAUFMAN & BROAD	232	309	0000	025A	280	4311
KAUFMAN & BROAD	232	310	0000	025A	280	4311
KAUFMAN & BROAD	232	311	0000	025A	280	4311
KAUFMAN & BROAD	232	312	0000	025A	280	4311
KAUFMAN & BROAD	232	313	0000	025A	280	4311
KAUFMAN & BROAD	232	314	0000	025A	280	4311
KAUFMAN & BROAD	232	315	0000	025A	280	4311
KAUFMAN & BROAD	232	316	0000	025A	280	4311
KAUFMAN & BROAD	232	317	0000	025A	280	4311
KAUFMAN & BROAD	232	318	0000	025A	280	4311
KAUFMAN & BROAD	232	319	0000	025A	280	4311
KAUFMAN & BROAD	232	320	0000	025A	280	4311
KAUFMAN & BROAD	232	321	0000	025A	280	4311
KAUFMAN & BROAD	232	322	0000	025A	280	4311
KAUFMAN & BROAD	232	323	0000	025A	280	4311
KAUFMAN & BROAD	232	324	0000	025A	280	4311
KAUFMAN & BROAD	232	325	0000	025A	280	4311
KAUFMAN & BROAD	232	326	0000	025A	280	4311
KAUFMAN & BROAD	232	327	0000	025A	280	4311
KAUFMAN & BROAD	232	328	0000	025A	280	4311
KAUFMAN & BROAD	232	329	0000	025A	280	4311
KAUFMAN & BROAD	232	330	0000	025A	280	4311
KAUFMAN & BROAD	232	331	0000	025A	280	4311
KAUFMAN & BROAD	232	332	0000	025A	280	4311
KAUFMAN & BROAD	232	333	0000	025A	280	4311
KAUFMAN & BROAD	232	334	0000	025A	280	4311
KAUFMAN & BROAD	232	335	0000	025A	280	4311
KAUFMAN & BROAD	232	336	0000	025A	280	4311
KAUFMAN & BROAD	232	337	0000	025A	280	4311
KAUFMAN & BROAD	232	338	0000	025A	280	4311
KAUFMAN & BROAD	232	339	0000	025A	280	4311
KAUFMAN & BROAD	232	340	0000	025A	280	4311
KAUFMAN & BROAD	232	341	0000	025A	280	4311
KAUFMAN & BROAD	232	342	0000	025A	280	4311
KAUFMAN & BROAD	232	343	0000	025A	280	4311
KAUFMAN & BROAD	232	344	0000	025A	280	4311
KAUFMAN & BROAD	232	345	0000	025A	280	4311
KAUFMAN & BROAD	232	346	0000	025A	280	4311
KAUFMAN & BROAD	232	347	0000	025A	280	4311
KAUFMAN & BROAD	232	348	0000	025A	280	4311
KAUFMAN & BROAD	232	349	0000	025A	280	4311
KAUFMAN & BROAD	232	350	0000	025A	280	4311
KAUFMAN & BROAD	232	351	0000	025A	280	4311
KAUFMAN & BROAD	232	352	0000	025A	280	4311
KAUFMAN & BROAD	232	353	0000	025A	280	4311
KAUFMAN & BROAD	232	354	0000	025A	280	4311
KAUFMAN & BROAD	232	355	0000	025A	280	4311
KAUFMAN & BROAD	232	356	0000	025A	280	4311
KAUFMAN & BROAD	232	357	0000	025A	280	4311
KAUFMAN & BROAD	232	358	0000	025A	280	4311
KAUFMAN & BROAD	232	359	0000	025A	280	4311
KAUFMAN & BROAD	232	360	0000	025A	280	4311
KAUFMAN & BROAD	232	361	0000	025A	280	4311
KAUFMAN & BROAD	232	362	0000	025A	280	4311
KAUFMAN & BROAD	232	363	0000	025A	280	4311
KAUFMAN & BROAD	232	364	0000	025A	280	4311
KAUFMAN & BROAD	232	365	0000	025A	280	4311
KAUFMAN & BROAD	232	366	0000	025A	280	4311
KAUFMAN & BROAD	232	367	0000	025A	280	4311
KAUFMAN & BROAD	232	368	0000	025A	280	4311
KAUFMAN & BROAD	232	369	0000	025A	280	4311
KAUFMAN & BROAD	232	370	0000	025A	280	4311
KAUFMAN & BROAD	232	371	0000	025A	280	4311
KAUFMAN & BROAD	232	372	0000	025A	280	4311
KAUFMAN & BROAD	232	373	0000	025A	280	4311
KAUFMAN & BROAD	232	374	0000	025A	280	4311
KAUFMAN & BROAD	232	375	0000	025A	280	4311
KAUFMAN & BROAD	232	376	0000	025A	280	4311
KAUFMAN & BROAD	232	377	0000	025A	280	4311
KAUFMAN & BROAD	232	378	0000	025A	280	4311
KAUFMAN & BROAD	232	379	0000	025A	280	4311
KAUFMAN & BROAD	232	380	0000	025A	280	4311
KAUFMAN & BROAD	232	381	0000	025A	280	4311
KAUFMAN & BROAD	232	382	0000	025A	280	4311
KAUFMAN & BROAD	232	383	0000	025A	280	4311
KAUFMAN & BROAD	232	384	0000	025A	280	4311
KAUFMAN & BROAD	232	385	0000	025A	280	4311
KAUFMAN & BROAD	232	386	0000	025A	280	4311
KAUFMAN & BROAD	232	387	0000	025A	280	4311
KAUFMAN & BROAD	232	388	0000	025A	280	4311
KAUFMAN & BROAD	232	389	0000	025A	280	4311
KAUFMAN & BROAD	232	390	0000	025A	280	4311
KAUFMAN & BROAD	232	391	0000	025A	280	4311
KAUFMAN & BROAD	232	392	0000	025A	280	4311
KAUFMAN & BROAD	232	393	0000	025A	280	4311
KAUFMAN & BROAD	232	394	0000	025A	280	4311
KAUFMAN & BROAD	232	395	0000	025A	280	4311
KAUFMAN & BROAD	232	396	0000	025A	280	4311
KAUFMAN & BROAD	232	397	0000	025A	280	4311
KAUFMAN & BROAD	232	398	0000	025A	280	4311
KAUFMAN & BROAD	232	399	0000	025A	280	4311
KAUFMAN & BROAD	232	400	0000	025A	280	4311
KAUFMAN & BROAD	232	401	0000	025A	280	4311
KAUFMAN & BROAD	232	402	0000	025A	280	4311
KAUFMAN & BROAD	232	403	0000	025A	280	4311
KAUFMAN & BROAD	232	404	0000	025A	280	4311
KAUFMAN & BRO

	BLK	PCL	UNIT	SIZE	LAND	IMP
T E CLIPPER	409	002	0000	83 X 164N	1692	5972
ALLEN NATL BK	409	003	0000	75 X 145	1569	5972
THOMAS J ROACH JR	410	001	0000	70 X 125	1416	5825
D SCHWAN	410	002	0000	68 X 125	1360	4179
LESLIE J SPEAK	410	003	0000	68 X 125	1360	4495
J J HOP	410	004	0000	70 X 125	1430	5972
N P MILLER 131326-B	410	005	0000	50 X 130	1322	4847
H FISCHNER	410	006	0000	66 X 110	1177	4695
WILBUR S SPRA WERER	410	007	0000	60 X 125N	1968	5379
MICHAEL J NICHOLS IOWA	410	008	0000	75 X 114	1376	5825
KARL W WARFE	410	009	0000	45 X 134N	1416	4558
ROBERT A VAN DEVEN	410	010	0000	67 X 133	1356	4756
W BROWN	410	011	0000	67 X 130	1356	4179
W E WOS N J CARDILLO	410	012	0000	90 X 130	1411	4859
HUMBLE OIL & REFINING	410	014	0000	100 X 135	17868	7338
1ST NATL BANK FORT WORTH	410	016	0000	95 X 165	8296	55732
AMALGAMATED BK #2070	410	017	0000	3 X 4588	43741	25823
DAVID MYROPOLIS	411	001	0000	100 X 139	2180	4657
J A JACOB ZARAGOZ	411	002	0000	67 X 144	1401	4468
WARREN WERTITT	411	003	0000	67 X 144	1405	6937
LAWRENCE W SIFKENICZ	411	004	0000	67 X 147	1417	6413
ROBERT FERRY	411	005	0000	67 X 148	1411	7973
THOMAS JACKSON	411	006	0000	67 X 148	1411	4049
DONALD SCHWALZ	411	007	0000	67 X 148	1411	6113
WILLIAM SPUDA	411	008	0000	67 X 148	1411	9318
P MCCLINCHEY JR	411	009	0000	67 X 148	1411	4848
MR ROY E FOTER	411	010	0000	67 X 147	1407	4049
GERALD J FULLY	411	011	0000	67 X 146	1405	6744
JOHN W LEWIS	411	012	0000	67 X 146	1405	4848
JOSEPH DEPENHURGER	411	013	0000	67 X 144	1398	7973
JOHN R FRITES	411	014	0000	67 X 143	1394	4901
RICHARD L DELGADO	411	015	0000	46 X 141	1093	6170
HOFFMAN ROSNER CORP	411	001	0000	48 X 122	2336	9232
F G WILKINS JR	411	002	0000	70 X 136	1436	6171
GERALD OLBIN	411	003	0000	70 X 149	1440	6534
W J BUCKLEY	411	004	0000	62 X 135	1982	4613
RICHARD BURKS 27828	411	005	0000	70 X 148	1500	6113
HARRY B THOMPSON	411	006	0000	70 X 227	1692	7826
JOSEPH WROBLESKI	411	007	0000	82 X 128	1760	4613
G PETER THEIS 28850	411	008	0000	77 X 108	1380	4613
RICHARD L OLSON	411	009	0000	51 X 118N	1218	6113
RUSSELL BRAUDRE JR	411	010	0000	66 X 135	1174	4949
JOHN ACKER 27788	411	011	0000	61 X 148N	1673	6518
MARTIN HERSCHMAN	411	012	0000	72 X 132	1473	7665
HANS REHM 27861	411	013	0000	74 X 120N	1074	6113
WILLIAM H PORTER	411	014	0000	80 X 120	1555	4949
WILLIAM INSEL 27846	411	015	0000	80 X 120	1555	6244
RICHARD H GOMBOLA	411	016	0000	151 X 120	2071	7826
BRIAN ALLENDORFER	411	017	0000	72 X 160	1964	9108
RICHARD HELD	411	018	0000	70 X 135	1435	6113
JOHN P CARPELL	411	019	0000	79 X 120N	1643	8154
DOROTHY BROOK	411	020	0000	69 X 106	1164	5106
EMIL BLUCK	411	021	0000	62 X 120N	1907	8318
CONRAD BYE	411	022	0000	74 X 130	1497	6113
VERGIL WESTOOR 27928	411	023	0000	54 X 160N	1526	6457
WILLIAM REILLY JR	411	024	0000	71 X 162	1548	7826
T ALEXANDER 94758-1	411	025	0000	86 X 135	1873	6597
DOUGLAS MERCERSBERTER	411	026	0000	71 X 111N	1695	4949
JOHN VERMANS	411	027	0000	95 X 119	1905	4949
JAMES ROSS	411	028	0000	80 X 121	1583	8448
GUSS M CROHE 28156	411	029	0000	65 X 141	1348	5106
JOHN SORENSEN	411	030	0000	65 X 137	1334	7826
KENNETH BLAKE	411	031	0000	65 X 135	1329	4848
EUGENE E CAVELLI	411	032	0000	65 X 135	1329	7826
WARREN HILL 27839	411	033	0000	70 X 134	1437	6518
RONALD WAGER 27833	411	034	0000	83 X 130	1984	6113
A S COLSWITH 27842	411	035	0000	66 X 130	1335	4949
NORMAN PROCTOR	411	036	0000	66 X 130	1335	8318
EDWARD ANGEST 28376	411	037	0000	66 X 130	1335	4949
R WASHITZ	411	038	0000	66 X 130	1335	4490
MARK WURSTEMBURG	411	039	0000	66 X 130	1335	4949
EDWARD KNOX	411	040	0000	66 X 130	1335	7826
SUBURBAN BANK-BARTSCH	411	041	0000	66 X 130	1335	4949
RICHARD SCHWEIDER	411	042	0000	66 X 130	1335	4848
LUNIER LARRY MILLER	411	043	0000	66 X 130	1335	8266
JACK SCHAFFER	411	044	0000	66 X 130	1335	4949
CHARLES FINVEY JR	411	045	0000	70 X 135	1443	8267
DANIELD F BRENNAN	411	046	0000	79 X 133	1440	7826
RUDOLF STREICH 28213	411	047	0000	73 X 170	1811	4949
HOFFMAN ROSNER CORP	412	001	0000	82 X 136	1782	4998
R G SQUIRES	412	002	0000	63 X 125	1262	7377
E J BURKE JR	412	003	0000	65 X 122N	1491	7052
TED LAWRENCE	412	004	0000	71 X 122N	1521	9407
MADIM MUKHAR 2538579	412	005	0000	72 X 112	1343	6288
JACK L METZER	412	006	0000	40 X 109	1727	7977
MICHAEL MAWEL	412	007	0000	40 X 109	1722	4848
DURKIN MC LEAN	412	008	0000	72 X 112	1343	4949
J T CLANCY	412	009	0000	71 X 122N	1521	7973
EDWIN GOLDMAN	412	010	0000	71 X 122N	1521	6244
STANLEY WHITE	412	011	0000	72 X 112	1343	5519
DANIEL KAHN 28000	412	012	0000	40 X 109	1722	6629
R L BROWN	412	013	0000	130 X 133	2124	6971
D R JOHNSON	412	014	0000	80 X 126	1604	6274
WILLIAM D BALSLEY	412	015	0000	86 X 126	1731	8163
ROBERT J FILLINGS	413	001	0000	90 X 146	1884	7833
J J WEISBERG	413	002	0000	70 X 141	1451	6303
WILLIAM A QUIRK 2739	413	003	0000	90 X 134	1846	6113
RICHARD MC MAHON	413	004	0000	70 X 125	1400	4848
ROBERT VALES	413	005	0000	70 X 125	1400	6113
RONALD WAYMAN	413	006	0000	70 X 125	1400	4674
MATTHEW J DOOMN	413	007	0000	70 X 125	1400	6518
DONALD BRYDSON	413	008	0000	70 X 125	1400	7833
HAROLD E MAC KENZIE	413	009	0000	70 X 125	1400	7901
GEORGE DIEM 92413-B	413	010	0000	70 X 125	1400	6113
DONALD N GRAFE	413	011	0000	70 X 125	1400	6518
ROBERT ROSE	413	012	0000	70 X 125	1400	7826
EDWARD MACHE	413	013	0000	70 X 125	1400	6113
FRED TOENDCHT	413	014	0000	70 X 125	1400	4949
CURTIS LARSEN	413	015	0000	70 X 125	1400	6518
RONALD C LEIDL	413	016	0000	70 X 125	1400	6113
ROGER KNITTER	413	017	0000	70 X 125	1400	4613
WALTER REGAN	413	018	0000	70 X 125	1400	7266
NILS CARLSSON	413	019	0000	70 X 125	1400	6113
JOHN EMRIN 27852	413	020	0000	93 X 134	1847	6518
RAYMOND L MANN	413	021	0000	87 X 134	1881	7973
EUGENE MIRER	413	022	0000	81 X 128	1632	6244
RAYMOND CIAPPA	413	023	0000	70 X 125	1400	6918
LUCIEN SYLVAIN 2194043	413	024	0000	70 X 125	1400	4949
ALBERT SJOLANDER JR	413	025	0000	70 X 125	1400	6669
BERNARD LUCIEN	413	026	0000	70 X 125	1400	6113
T MAC CARTIE	413	027	0000	70 X 125	1400	6518
DENNIS CURTIN	413	028	0000	70 X 125	1400	7601
HENRY R THOMPSON	413	029	0000	70 X 125	1400	6113
CARRELL CUPPO	413	030	0000	70 X 125	1400	8448
DAVID COOY	413	031	0000	70 X 125	1400	6113
RONALD REIDC	413	032	0000	70 X 125	1400	4871
HERBERT KRESSE	413	033	0000	70 X 125	1400	6549
HOBT CLARKE 27907	413	034	0000	70 X 125	1400	8011
EDMOND KRAEF 27923	413	035	0000	70 X 125	1400	4949
JAMES WELSH	413	036	0000	70 X 125	1400	6113
R SPICAT	414	001	0000	90 X 152	2372	4996
JEROLD CASPE	414	002	0000	70 X 144	1461	8049
GEORGE CHRISTOPIONIS	414	003	0000	90 X 140	1979	6991
JOHN KOLET	414	004	0000	68 X 125	1363	7601
HENRY SULLMAN	414	005	0000	68 X 125	1360	4635
JOHN KRAUSEN JR 27801	414	006	0000	68 X 125	1360	6274
JAMES D QUINN	414	007	0000	68 X 125	1360	7973
DENNIS J SMITH SR	414	008	0000	68 X 125	1360	4848
MARVIN FICKLERS	414	009	0000	68 X 125	1360	7315
WILLIAMS LYONS	414	010	0000	68 X 125	1360	7601
FREYDOUN CHARBANI	414	011	0000	68 X 125	1360	4949
LEONARD LATASIENICZ	414	012	0000	68 X 125	1360	4848
ROBERT HAYES	414	013	0000	68 X 125	1360	2838
RICHARD P PUTAS	414	014	0000	68 X 125	1360	6744
JAMES EDWIN WATSON	414	015	0000	68 X 125	1360	5221
JAMES BOTTS 27830	414	016	0000	68 X 125	1360	4049
MARK S KNUTSON	414	017	0000	68 X 125	1360	6237
SCUDDY GROS 27909	414	018	0000	68 X 125	1360	4613
FRED EKLOF	414	019	0000	68 X 125	1360	6244
MEYER WEINSTEIN 27829	414	020	0000	90 X 125	1900	6113
MICHAEL D LAMBRE	414	021	0000	70 X 125	1400	8854
TED TRICHINSKI	414	022	0000	90 X 125	1993	6113
ROBERT SADWORN	414	023	0000	68 X 125	1360	4848
HOWER MAN 27818	414	024	0000	68 X 125	1360	6244
RUSSELL WHITEFORD	414	025	0000	68 X 125	1360	8518
E DYKINGS 27808	414	026	0000	68 X 125	1360	4848
EDWARD TOLENTE	414	027	0000	68 X 125	1360	4949
FREDERICK LUNABERG	414	028	0000	68 X 125	1360	6519
JOHN WAHLE	414	029	0000	68 X 125	1360	4949
JOHN K KOPECHSKI	414	030	0000	68 X 125	1360	6372
JTS SCHILLER 27895	414	031	0000	68 X 125	1360	4848
RAYMOND JOHNS	414	032	0000	68 X 125	1360	4949
DONALD A BULLARD	414	033	0000	68 X 125	1360	4848
EDWIN P ALLEN JR	414	034	0000	68 X 125	1360	4848
IRWIN KAISER	414	035	0000	68 X 125	1360	5288
HOBT OBERLAND JR	414	036	0000	68 X 125	1360	5670
ROW M JOHNS 94941-B	414	037	0000	68 X 125	1360	4949
CHRISTIAN DORESEN	414	038	0000	68 X 125	1360	4397
ELI BROREAM JR	415	001	0000	86 X 143	1881	6597
JOHN KOHN	415	002	0000	65 X 143	1345	4848
ARTHUR F BRENS	415	003	0000	65 X 140	1345	4949
JOHN M CARNEY	415	004	0000	65 X 140	1345	7973
RONALD LUCCHESE 27885	415	005	0000	65 X 143	1345	4613
RONALD COLLINS	415	006	0000	65 X 143	1345	4848
DENNIS LEIBOLD	415	007	0000	65 X 143	1345	7826
RICHARD LAROCHE	415	008	0000	65 X 143	1345	6548
ROBERT A PERRIN	415	009	0000	65 X 140	1345	4949
FRANK J LEVIN	415	010	0000	65 X 140	1345	4613
DAVID NICOLAI	415	011	0000	65 X 143	1345	4848
JAMES E KLINGERMAN	415	012	0000	65 X 140	1345	6244
JOHN W SANDSTER 28838	415	013	0000	65 X 140	1345	4613
SEBASTIAN PLANCO	415	014	0000	65 X 143	1345	4848
F W COWDELLY 92826-4	415	015	0000	65 X 140	1345	4949
ALLEN GRESINGER	415	016	0000	65 X 140	1345	6244
WAYNE MESSE	415	017	0000	65 X 143	1345	7973
JEROME KOLET	415	018	0000	65 X 140	1345	4949
PATRICK SHERKER	415	019	0000	65 X 140	1345	7973
ROBERT NEUMANN	415	020	0000	65 X 143	1345	6244
DAVID KRUSE	416	001	0000	86 X 126	1731	4934
L P SAVORACK	416	002	0000	90 X 124	1502	8453
F H STUMPOF	416	003	0000	138 X 121	2341	6421
J R BUTLER	416	004	0000	90 X 139	1632	8439
D L WOOD	416	005	0000	72 X 132	1343	8095
D C ENGERS	416	006	0000	71 X 122N	1537	4994
J R BRUDER	416	007	0000	76 X 122	1446	4163
LARRY GREENBERG	416	008	0000	76 X 124	1469	8439
JAMES VIGNE	416	009	0000	90 X 137	1983	4851
MURTON P STEWART	417	001	0000	91 X 170	2105	6142
ALBERT A FRIEDE	417	002	0000	65 X 170	1430	6274
JOSEPH J STRANGE	417	003	0000	65 X 169	1433	5440
THEODORE A PELLUS JR	417	004	0000	85 X 165	1941	4072
FRANK W MILLER	417	005	0000	94 X 130	2012	6293
JAMES G PAGLAN	417	006	0000	61 X 160	1474	6142
ROBERT E HOSEL	417	007	0000	78 X 155	1681	4273
JOHN W VAYO	417	008	0000	63 X 175	1951	6142
ARTHUR D KUPITZ	417	009	0000	72 X 150	1592	8358
EUGENE G ZWOLSKI	417	010	0000	69 X 143	1446	4135
ERWIN NYKAZA	417	011	0000	65 X 140	1345	4072
JON E WEIKERSON 28192	417	012	0000	68 X 143	1345	4446
WILLIAM A SOUTH	417	013	0000	65 X 140	1345	8015
RONALD C DIANE SYKSTUS	417	014	0000	65 X 140	1345	8191
JOHN L SELKE JR	417	015	0000	65 X 140	1345	4072
RICHARD S KARISH	417	016	0000	65 X 140	1345	4135
R S HARTMAN	417	017	0000	65 X 140	1345	4471
ROBERT F WICHMAN	417	018	0000	65 X 140	1345	4474
RODY W HARCER	417	019	0000	101 X 145	2212	8439
MICHAEL J CARO JR	418	001	0000	87 X 127	1858	4635
RUSSELL M BAREL	418	002	0000	75 X 126	1505	6297
PAUL J MCCHMIS	418	003	0000	87 X 125	1850	4073
ARTHUR S CLEUSEN	418	004	0000	70 X 125	1400	6142
JOHN T COWSON	418	005	0000	70 X 125	1400	8449
MICHAEL L MADIA	418	006	0000	70 X 125	1400	5990
DANIEL P BROSNAN	418	007	0000	72 X 125	1430	4635
HELMER PINGSTROM	418	008	0000	70 X 125	1400	6753
JOEL E GIBSON	418	009	0000	70 X 125	1400	5440
JOHN P TUMINO	418	010	0000	79 X 125	1493	6142
FRANK J RUBINO	418	011	0000	70 X 125	1400	5024
JOHN G KILLEARN	418	012	0000	70 X 125	1400	6273
FRANK L BOPELLI	418	013	0000	72 X 125	1440	6142
JAMES T MCCORMACK	418	014	0000	72 X 125	1440	4872
JAMES A OVERBEEK	418	015	0000	72 X 125	1440	4871
KENNETH R SCHERSER	418	016	0000	72 X 125	1440	6273
WARREN J BRIBRANCH	418	017	0000	72 X 125	1440	8193
ROBERT A BRUCCCH	418	018	0000	100 X 125	2101	6142
RICHARD T MORNARY	418	019	0000	83 X 133	1783	4972
BURTON P BINENSKIN	418	020	0000	71 X 125	1460	4635
ROBERT A ROSELER	418	021	0000	68 X 125	1360	4871
SAMUEL A PETITTE	418	022	0000	65 X 125	1343	6453
CLIFFORD J JOOST	418	023	0000	68 X 125	1360	4973
MARTIN R MCLLANDER	418	024	0000	68 X 125	1360	8211
MARVEN BRZNIK	418	025	0000	70 X 125	1433	6142
CHAS E HARMARDT 28104	418	026	0000	70 X 125	1400	5889
ARTHUR L REISMAN	418	027	0000	70 X 125	1400	4560
WILLIAM A HULLEN 92376	418	028	0000	70 X 125	1400	6318
SHERMAN NOBLE 4887	418	029	0000	70 X 125	1400	6720
HILMAR R LASSEN	418	030	0000	70 X 125	1400	5968
JERRY J FJELLBERG	418	031	0000	70 X 125	1400	5867
ROBERT C NEWMAN	418	032	0000	70 X 125	1400	6549
JAMES V NORREALS JR	418	033	0000	70 X 125	1400	6147
WILLIAM L ESTLUND	419	001	0000	87 X 115	1744	4871
RAYMOND J KURONSKI	419	002	0000	75 X 115	1414	4972
SHERWIN W SCRIN	419	003	0000	87 X 115	1744	6549
JAMES M MURRAY	419	004	0000	75 X 125	1500	5297
ANTON MINGL	419	005	0000	75 X 125	1500	4674
J PERCHOMENKO	419	006	0000	75 X 124	1500	6635
PAUL W BLUHE	419	007	0000	75 X 125	1500	4654
HERMAN BOEYEL	419	008	0000	75 X 125	1500	6142
WILLIAM R PAKI	419	009	0000	75 X 125	1500	5387
RALPH J NEHMANN	419	010	0000	85 X 125	1700	8011
RICHARD G MILLER	419	011	0000	91 X 118	1747	6142
DAVID C EICHLER	419	012	0000	112 X 125	2250	8193
JAMES COCHRAN	419	013	0000	59 X 125	1834	6125
LAWRENCE J SCHOHN JR	419	014	0000	75 X 125	1500	5859
FELIX P RIUTUSO	419	015	0000	75 X 125	1500	6549
RICHARD W DONALIES	419	016	0000	75 X 125	1500	6859
R MARINARO	419	017	0000	75 X 125	1500	8780
FRED P HAASE	419	018	0000	75 X 125	1500	6142
JOSEPH J DIME	419	019	0000	75 X 125	1500	6274
RICHARD L ALLEN	420	001	0000	85 X 140	1859	6297
G M ALBERTS 92779 B	420	002	0000	70 X 140	1449	4972
RANDOLPH P MATTS	420	003	0000	70 X 140	1449	4635
WESTMOOR ESTATES INC	420	004	0000	70 X 140	1449	
WESTMOOR ESTATES INC	420	005	0000	70 X 140	1449	
WESTMOOR ESTATES INC	420	006	0000	70 X 140	1449	
WESTMOOR ESTATES INC	420	007	0000	70 X 140	1449	
WESTMOOR ESTATES INC	420	008	0000	70 X 140	1449	
WESTMOOR ESTATES INC	420	009	0000	70 X 140	1449	
B BOESFER	420	010	0000	87 X 125	1885	6295
THOMAS J SULLIVAN	420	011	0000	65 X 124	1423	4871
THOMAS WALKER	420	012	0000	54 X 125	1381	5959
NAN H PARK	420	013	0000	28 X 125	600	4972
C BELGEN	420	014	0000	86 X 120	1365	6274
THOMAS TOMKA	420	015	0000	87 X 135	1776	4973
SAMUEL W TOLLESTRUP	420	016	0000	73 X 141	1514	5859
L R BARNES 92717-0	420	017	0000	68 X 135	1401	4871
FREDERICK J GALUS	420	018	0000	73 X 135	1432	4871
WILLIAM D BARNES	420	019	0000	70 X 135	1432	4678
CHARLES A DESOK	420	020	0000	70 X 135	1432	6368
D M DEGERSEN	420	021	0000	80 X 135	1736	6142
THOMAS J CHEIL	420					
AREA OF SUB AREA OF						
DANIEL DRISCOLL 28866	101	003	0000	85 X 125	1800	6274
RICHARD A GINSBURG	101	004	0000	70 X 125	1400	6142
DAVID C TANDY	101	005	0000	70 X 125	1400	6818
C L SCALA 121295-C	101	006	0000	42 X 112N	1531	4674
JOSEPH M KARNAL 21C767	101	007	0000	65 X 106	1156	6274
EDWARD M ADAMCZYK	101	008	0000	68 X 110N	1431	6909
JAMES N SOPRYCH	101	009	0000	68 X 136N	1577	4972
WALTER A LAVIN	101	010	0000	70 X 125	1400	6549
RONALD L PAWLAK	101	011	0000	70 X 125	1400	4635
JEROME A BLOCK	101	012	0000	70 X 125	1400	6549
JACOB KUSHNER	101	013	0000	70 X 125	1400	6605
ERIC HIRSH	101	014	0000	70 X 125	1400	6142
P J CAPELLENI 191298-B	101	015	0000	58 X 125N	1447	6274
LOUIS H YATES	101	016	0000	66 X 100	1128	4972
RICHARD M PAITER	101	017	0000	52 X 125N	1300	6419
JOSEPH A MARZULLO	101	018	0000	67 X 123	1335	
ALLAN C PETERSEN	101	019	0000	55 X 150N	1337	6297
EDWIN LEE HUFF	101	020	0000	75 X 146	1501	6549
CARL R SANPAICA JR	101	021	0000	75 X 142	1571	6818
LORIN G LEMERAND	101	022	0000	76 X 143	1587	5859
RAYMOND D SCHNEIDER	101	023	0000	95 X 134	1935	4659
MITCHELL J MRICH	101	024	0000	73 X 134	1429	6274
HOFFMAN ROSNER CORP	101	025	0000	70 X 134	1429	
HOFFMAN ROSNER CORP	101	026	0000	70 X 134	1429	
HOFFMAN ROSNER CORP	101	027	0000	73 X 134	1530	
JAMES M HIGGINS 28668	101	029	0000	72 X 134	1475	4635
CHARLES W MUCHINS	101	030	0000	72 X 144	1505	6125
ROLLIN V MIELKE	101	031	0000	72 X 144	1519	4972
JAY LANGLAPO 147826-A	101	032	0000	92 X 191N	1546	6549
ERNEST R PLUMPP	101	033	0000	40 X 208N	1331	6635
ALLEN R JOHNSON	101	034	0000	54 X 218	1335	8011
SCHAUMBURG COVENANT	102	003	0000	19 X 230A	28460	
WESTMOOR ESTATES INC	103	001	0000	77 X 119N	1646	
WESTMOOR ESTATES INC	103	002	0000	72 X 148	1576	
WESTMOOR ESTATES INC	103	003	0000	69 X 163	1491	
WESTMOOR ESTATES INC	103	004	0000	69 X 164	1494	
J M FURMANSK	103	005	0000	72 X 175	1898	7925
RALPH CAPALUPKA	103	006	0000	65 X 180	1496	4993
RALPH J GAY	103	007	0000	69 X 192	1546	7557
FRANKLYN PERRY	103	008	0000	67 X 189	1508	4300
BILL G MEHERE	103	009	0000	72 X 174	1608	4880
WESTMOOR ESTATES INC	103	010	0000	71 X 143	1495	
S NIKIDES 94944-I	103	011	0000	73 X 140	1549	8138
R A BRUNKE 94923 Z	103	012	0000	75 X 127	1517	6549
JOHN A RAUSCH	103	013	0000	88 X 121	1816	5297
DENNIS M WHITE	103	014	0000	56 X 120N	1699	4300
RUPA KLOSSNER	103	015	0000	70 X 162	1516	8920
ROLAND CARLSEN	103	016	0000	70 X 162	1516	5297
WILLIAM A WEAVER III	103	017	0000	70 X 162	1516	4300
EUGENE CHRISTANSEN	103	018	0000	70 X 148	1533	8138
E D BERKSHIRE	103	019	0000	88 X 135N	1639	9989
THOMAS A FLOYD	103	020	0000	78 X 126	1573	7557
WILLIAM D & P BOND	103	021	0000	76 X 180N	2148	6372
JOSEPH M MINUCCIANI	103	022	0000	72 X 148	1562	6269
LESTER HANNEMAN JR	103	023	0000	71 X 128N	1752	6494
J PANAGOPOULOS	103	024	0000	67 X 114	1287	4993
ROBERT K SHERMAN	103	025	0000	75 X 118	1450	8269
ALVA A DEFFIT	103	026	0000	68 X 125	1360	5397
JOHN LAURENCE	103	027	0000	68 X 125	1360	6275
EDWARD T GORDON	103	028	0000	68 X 125	1360	4880
WILLIAM G LEVATT	103	029	0000	68 X 125	1360	5297
ROBERT TYEPS	103	030	0000	68 X 125	1360	4411
MILTON D DAMLICH	103	031	0000	68 X

	BLK	PCL	UNIT	SIZE	LAND	IMP
[illegible]	214	009	0300	80 X 139	1811	5017
HENRY J CHRISTENSEN	214	010	0300	80 X 139	1811	5969
JOHN W SCHULTUS	214	011	0300	80 X 139	1811	4273
EUGENE E KEY	214	012	0000	80 X 139	1811	3889
PAULETTE M GRESSA	214	013	0000	80 X 127	1818	6271
[illegible]	214	001	0300	88 X 134	2114	6432
WILLIAM RUDNUD	214	002	0000	72 X 139	1402	4287
ROBERT [illegible]	214	003	0300	77 X 137	1500	4021
SUNDERAM BANK TRSTEE	214	004	0300	73 X 139	1508	4484
GEORGE [illegible]	214	005	0300	73 X 139	1471	9198
[illegible]	214	006	0300	69 X 143	2343	4974
THOMAS M SCHNEIDER	214	008	0300	66 X 143	1374	4740
ARMIN J MARQUARDT	214	009	0000	72 X 143	1487	4958
[illegible]	214	010	0300	67 X 143	1476	5188
[illegible]	214	011	0300	67 X 142	1400	4404
RICHARD A PAUS	214	012	0300	67 X 142	1400	4431
W J ERWIN	214	013	0000	66 X 143	1383	9931
[illegible]	214	001	0330	92 X 113N	1645	3888
RAY LEIR	214	002	0008	119 X 115	2200	4484
JOHN E [illegible]	214	003	0300	87 X 120	1746	4472
DANIEL MATUSKIEWICZ	214	004	0000	84 X 123	1432	4484
ARTHUR A WHITE	214	005	0000	59 X 139N	1028	4794
JOHN H WERNER	217	001	0300	70 X 164	1457	9314
RAYMOND P JAGRAS	217	002	0330	70 X 143	1457	4112
THOMAS [illegible]	217	003	0030	82 X 143	1788	3888
MICHAEL JOSEPHSON JR	217	004	0300	87 X 143	1917	9472
RONALD W HOLTON	217	005	0000	70 X 143	1447	4287
PAUL N GRESSETH JR	217	006	0000	70 X 143	1457	4287
ROBERT C BARNIT	218	001	0300	100 X 133	1756	3943
DANIEL KOLMAN	218	002	0 00	92 X 116	1842	3805
WILLIAM C CHARLEY	218	003	0300	71 X 138	1558	5391
LINCOLN NAT'L LIFE INS	218	004	0000	71 X 148	1559	4784
EDWARD S LETNUNICA	218	005	0300	71 X 144	1498	5483
WILLIAM C ANDERSON	218	006	0000	76 X 138	1672	4344
EDWARD D PARKER	218	007	0300	76 X 133	1597	5614
WILLIAM J HORN	218	008	0300	76 X 131	1591	4745
MARGARET [illegible]	218	009	0330	77 X 134	1672	5483
S DAVIS	218	010	0300	71 X 138	1444	4784
[illegible]	218	011	0300	71 X 144	1502	4283
STEVEN W BOTHWELL	218	012	0000	76 X 148	1670	4784
[illegible]	218	013	0300	77 X 141	1591	5483
CHARLES E STRELHAW	218	014	0300	77 X 173	1638	4936
JOHN W FRANCISTIN	218	015	0300	75 X 154	1525	4036
ROBERT [illegible]	218	016	0000	106 X 135	1725	4284
WINFRED BANICH	218	017	0330	70 X 123N	1098	4586
SCHAUMBURG [illegible] COV CH	218	018	0000	84 X 134	1835	8376
JOSEPH [illegible]	218	019	0333	69 X 134N	1432	4284
JAMES [illegible]	218	020	0000	70 X 141	1499	4138
THOMAS A [illegible]	218	021	0300	91 X 148	1835	4449
[illegible]	218	022	0133	91 X 146	1499	9197
GEORGE A CULBERTSON	218	023	0300	71 X 131	1513	5032
D BERNAT	218	024	0000	71 X 148	1510	4481
JOHN L WILCZEK	218	025	0300	70 X 143	1489	3895
JACK H WITTLINGER	218	026	0300	70 X 143	1457	4704
JOSEPH VLASZEK JR	218	027	0300	70 X 143	1457	4481
ROBERT L COLE	218	028	0300	70 X 143	1457	6195
PETER D DEPAUPETT	219	001	0300	81 X 118N	2051	4300
MERCHEL G BUCHAN VARD	219	002	0000	117 X 133	2486	4378
EDWARD RICH	229	001	0300	89 X 132	1788	4481
JAMES VETEPELA	[illegible]	[illegible]	0300	79 X 131	1889	6331
MURPHY W J & W J	[illegible]	031	0000	82 X 130	1467	4479
JOHN KERASEJEVIC	[illegible]	004	0300	82 X 129	1444	4313
FLORA X [illegible]	[illegible]	005	0000	82 X 128	1496	4484
WALTER [illegible]	[illegible]	[illegible]	0133	82 X 140	1444	4453
FRANCIS [illegible]	[illegible]	007	0300	82 X 139	1444	4443
DONALD [illegible]	[illegible]	008	0300	82 X 137	1491	4821
JOHN P KELLEY	[illegible]	009	0133	84 X 139	1554	4313
J M & P KELLEY	[illegible]	010	0300	78 X 139	1491	3908
CHICO [illegible]	[illegible]	011	0300	83 X 13	1733	4344
J J [illegible]	[illegible]	[illegible]	0	78 X 132	1699	4331
[illegible]	[illegible]	013	0133	78 X 137	1490	4484
[illegible]	[illegible]	014	0300	78 X 132	1490	5674
[illegible]	[illegible]	015	0	78 X 137	1490	3574
[illegible]	[illegible]	016	0300	78 X 137	1490	4284
[illegible]	[illegible]	017	0	78 X 137	1490	4484
[illegible]	[illegible]	018	13	79 X 13	1437	4346
JOSEPH [illegible]	229	019	0030	88 X 130	2083	5849
[illegible]	[illegible]	[illegible]	0000	86 X 139	1780	[illegible]
[illegible]	[illegible]	[illegible]	0	74 X 137	1 [illegible]	6761
[illegible]	[illegible]	001	109	72 X 130	1649	4843
[illegible]	[illegible]	002	20	71 X 139	1649	4593
[illegible]	[illegible]	003	0300	72 X 139	1472	3924
JAMES [illegible]	[illegible]	004	3 00	71 X 131	1471	4284
[illegible]	[illegible]	005	0300	86 X 139	1708	4464
[illegible]	[illegible]	[illegible]	33	77 X 131	1545	5623
[illegible]	[illegible]	[illegible]	0300	68 X 134	1405	4434
[illegible]	[illegible]	[illegible]	03	69 X 134	1399	[illegible]
[illegible]	[illegible]	[illegible]	133	69 X 139	1411	[illegible]
[illegible]	[illegible]	[illegible]	0300	68 X 139	1380	4481
THOMAS [illegible]	229	019	3 00	79 X 93	1437	9117
[illegible]	[illegible]	[illegible]	[illegible]	14 X [illegible]	[illegible]	[illegible]
[illegible]	[illegible]	[illegible]	0300	106 X [illegible]	2078	[illegible]
[illegible]	[illegible]	[illegible]	0300	206 X 177	431	4873
[illegible]	[illegible]	[illegible]	33	13 X 1138	4943	5337
[illegible]	[illegible]	[illegible]	0133	68 X 0238	2720	
[illegible]	[illegible]	[illegible]	[illegible]	0 X 4	1033	
[illegible]	[illegible]	[illegible]	0133	2 X [illegible]	40441	112375
[illegible]	[illegible]	[illegible]	0	2 X [illegible]	98888	244393
[illegible]	[illegible]	[illegible]	[illegible]	2 X [illegible]	[illegible]	[illegible]
[illegible]	[illegible]	[illegible]	[illegible]	2 X [illegible]	[illegible]	[illegible]
[illegible]	[illegible]	[illegible]	[illegible]	2 X [illegible]	[illegible]	39443
[illegible]	[illegible]	[illegible]	0003	2 X [illegible]	1443	
[illegible]	[illegible]	[illegible]	[illegible]	4 X [illegible]	10[illegible]	67673
[illegible]	[illegible]	[illegible]	332	4 X 2728	87169	
[illegible]	[illegible]	[illegible]	33	135 X 133	7048	9335
[illegible]	[illegible]	[illegible]	0300	81 X 135	1636	3577
[illegible]	[illegible]	[illegible]	0	75 X 135	1734	4344
[illegible]	[illegible]	[illegible]	0133	72 X 136	1598	7481
WILLIAM [illegible]	[illegible]	[illegible]	0300	74 X 135	1547	8133
[illegible]	[illegible]	[illegible]	00	84 X 134	33	6934
[illegible]	[illegible]	[illegible]	0	78 X 133	1426	6471
[illegible]	[illegible]	[illegible]	133	74 X 133	1447	8418
[illegible]	[illegible]	[illegible]	0300	74 X 133	1447	7051
[illegible]	[illegible]	[illegible]	1	74 X 133	1327	8395
[illegible]	[illegible]	[illegible]	0	74 X 136	1491	8139
[illegible]	[illegible]	[illegible]	00	88 X 133	1076	8162
[illegible]	[illegible]	[illegible]	33	89 X 133	447	8338
[illegible]	[illegible]	[illegible]	0300	72 X 149	1447	6947
[illegible]	[illegible]	[illegible]	0	72 X 12AN	1446	8594
[illegible]	[illegible]	[illegible]	0133	71 X 12AN	1446	
[illegible]	[illegible]	[illegible]	0	76 X 130	1446	
[illegible]	[illegible]	[illegible]	0133	66 X 149	1447	8134
[illegible]	[illegible]	[illegible]	0000	106 X 135	1725	4284
[illegible]	[illegible]	[illegible]	0330	70 X 123N	1098	4586
[illegible]	[illegible]	[illegible]	0300	84 X 134	1835	8376
[illegible]	[illegible]	[illegible]	0133	69 X 134N	1432	4284
[illegible]	[illegible]	[illegible]	0300	70 X 141	1499	4138
[illegible]	[illegible]	[illegible]	0300	91 X 148	1835	4449
[illegible]	[illegible]	[illegible]	133	92 X 137	1491	9197
[illegible]	[illegible]	[illegible]	0300	72 X 131	1513	5032
[illegible]	[illegible]	[illegible]	0300	71 X 148	1510	4481
[illegible]	[illegible]	[illegible]	0300	70 X 143	1489	3895
[illegible]	[illegible]	[illegible]	0300	70 X 143	1447	4704
[illegible]	[illegible]	[illegible]	0300	70 X 143	1457	4481
[illegible]	[illegible]	[illegible]	0300	70 X 143	1447	6195
[illegible]	[illegible]	[illegible]	0300	91 X 118N	2051	4300
[illegible]	[illegible]	[illegible]	0000	117 X 133	2486	4378
EDWARD RICH	229	001	0300	89 X 132	1788	4481
JAMES VETEPELA	[illegible]	[illegible]	0300	79 X 131	1889	6331
MURPHY W J & W J	[illegible]	031	0000	82 X 130	1467	4479
JOHN KERASEJEVIC	[illegible]	004	0300	82 X 129	1444	4313
FLORA X [illegible]	[illegible]	005	0000	82 X 128	1496	4484
WALTER [illegible]	[illegible]	[illegible]	0133	82 X 140	1444	4453
FRANCIS [illegible]	[illegible]	007	0300	82 X 139	1444	4443
DONALD [illegible]	[illegible]	008	0300	82 X 137	1491	4821
JOHN P KELLEY	[illegible]	009	0133	84 X 139	1554	4313
J M & P KELLEY	[illegible]	010	0300	78 X 139	1491	3908
CHICO [illegible]	[illegible]	011	0300	83 X 13	1733	4344
J J [illegible]	[illegible]	[illegible]	1	78 X 132	1699	4331
[illegible]	[illegible]	013	133	78 X 137	1490	4484
[illegible]	[illegible]	014	0300	78 X 132	1490	5674
[illegible]	[illegible]	015	0	78 X 137	1490	3574
[illegible]	[illegible]	016	0300	78 X 137	1490	4284
[illegible]	[illegible]	017	0	78 X 137	1490	4484
[illegible]	[illegible]	018	13	79 X 13	1437	4346
JOSEPH [illegible]	229	019	0030	88 X 130	2083	5849
[illegible]	[illegible]	[illegible]	0000	86 X 139	1780	[illegible]
[illegible]	[illegible]	[illegible]	0	74 X 137	1 [illegible]	6761
[illegible]	[illegible]	001	109	72 X 130	1649	4843
[illegible]	[illegible]	002	20	71 X 139	1649	4593
[illegible]	[illegible]	003	0300	72 X 139	1472	3924
JAMES [illegible]	[illegible]	004	3 00	71 X 131	1471	4284
[illegible]	[illegible]	005	0300	86 X 139	1708	4464
[illegible]	[illegible]	[illegible]	33	77 X 131	1545	5623
[illegible]	[illegible]	[illegible]	0300	68 X 134	1405	4434
[illegible]	[illegible]	[illegible]	03	69 X 134	1399	[illegible]
[illegible]	[illegible]	[illegible]	133	69 X 139	1411	[illegible]
[illegible]	[illegible]	[illegible]	0300	68 X 139	1380	4481
THOMAS [illegible]	229	019	3 00	79 X 93	1437	9117
[illegible]	[illegible]	[illegible]	[illegible]	14 X [illegible]	[illegible]	[illegible]
[illegible]	[illegible]	[illegible]	0300	106 X [illegible]	2078	[illegible]
[illegible]	[illegible]	[illegible]	0300	206 X 177	431	4873
[illegible]	[illegible]	[illegible]	33	13 X 1138	4943	5337
[illegible]	[illegible]	[illegible]	0133	68 X 0238	2720	
[illegible]	[illegible]	[illegible]	[illegible]	0 X 4	1033	
[illegible]	[illegible]	[illegible]	0133	2 X [illegible]	40441	112375
[illegible]	[illegible]	[illegible]	0	2 X [illegible]	98888	244393
[illegible]	[illegible]	[illegible]	[illegible]	2 X [illegible]	[illegible]	[illegible]
[illegible]	[illegible]	[illegible]	[illegible]	2 X [illegible]	[illegible]	[illegible]
[illegible]	[illegible]	[illegible]	0300

	BLK PCL UNIT	STYR	LAND	IMP
STATE MUT LIFE-RM 2004	430 006 0000	3 . 3226	29965	
STATE MUT LIFE INS CO	400 004 0000	15 . 1744A	91050	
[illegible] CORPORATION	430 006 0000	4 . 1544A	111549	338216
[illegible]	433 010 0000	5 . 9404	336316	466789
[illegible]	433 011 0000	4 . 6335	121633	121733
[illegible]	433 012 0000	4 . 4204	134075	111443
[illegible]	433 013 0000	4 . 6746	171177	192493
CONTINENTAL ILL REALTY	433 014 0000	4 . 8314	47891	
[illegible] MICHIGAN MORG CO	433 015 0000	45 . 2718	267484	
[illegible]				
[illegible]				
[illegible]		

	BLK	PCL	UNIT	SIZE	LAND	IMP
JOHN A APOSTOLIS	306	011	0000	99 X 130	1598	4692
ROBT KLEIN	306	012	1300	77 X 130	1558	4692
PAUL E COLE JR	306	013	1300	77 X 130	1558	4313
ROBERT D BRIERSHINE	306	014	1300	77 X 130	1558	4070
JAMES J COLLINS	306	015	1300	100 X 130	2124	4692
[illegible]	307	131	1300	95 X 130	2032	4311
ROBERT H LEWIS	307	001	0000	77 X 130	1558	4692
JOHNTHY W WARDER	307	003	1300	77 X 130	1558	4692
FRANK C UBRAN	307	006	1300	77 X 130	1558	4775
JOHN BOSKOW	307	009	0000	77 X 130	1558	4692
EUGENE A SILVIE	307	010	1300	77 X 130	1558	5721
GARY E MILLS	[illegible]	012	1300	77 X 130	1558	4692
H E X ANDERSON	307	013	0000	77 X 130	1558	4692
WILLIAM DILLON	307	015	0300	77 X 130	1558	4692
E BRZYKOWSKI ZE-8388	307	016	1300	77 X 130	1558	4297
W MATCHEY	307	018	1300	95 X 130	2322	4692
ROSE W WAHR	307	019	1300	105 X 130	2277	4692
FELIX RIVERA	307	021	1300	77 X 130	1558	4692
J C BARNES	307	024	1300	77 X 130	1558	4692
EDWARD RAYMOND	307	025	0300	77 X 130	1558	4692
ANTHONY W BERNE	307	027	0000	77 X 130	1558	4692
FERDIE J LAUER	307	028	1300	77 X 130	1558	5343
ARTHUR HAGSTROM	307	030	1300	77 X 130	1558	4274
STANLEY PRZYBYLSKI	307	030	0300	77 X 130	1558	5319
SAMUEL SARPSKY	307	031	1300	77 X 130	1558	4371
DAVID BRINK	307	0[illegible]	1300	95 X 130	2022	4692
LOUIS F [illegible]	308	001	0000	96 X 125	2379	4934
HENRY BILSTON	308	002	1300	85 X 125	1733	4690
[illegible] D [illegible]	308	030	0300	85 X 125	1700	4372
[illegible]	308	004	0300	85 X 125	1733	4693
ROBERT A [illegible]	308	005	1300	85 X 125	1733	4692
CHARLES R PETERSEN	308	006	1300	85 X 125	1700	3949
TIMOTHY W MEYER	308	007	1300	85 X 125	1733	3786
ALEX PALMER	[illegible]	[illegible]	1300	85 X 125	1733	3895
WILLIAM F PEETER	308	009	0300	85 X 125	1700	4692
STEVEN SHEPP	308	010	0000	82 X 126	1845	4692
THOMAS PEPPER	308	011	1300	80 X 128	1673	4050
JULES A SELETT	308	013	1300	96 X 130	2004	4045
WEIZMAN WEG	308	014	1300	85 X 125	1733	4693
WARNER LEE WILLIAM	308	016	1300	83 X 125	1633	4349
DANIEL MURPHY	308	018	0300	80 X 128	1600	4341
ROBERT PERCH	308	019	0000	80 X 125	1633	4693
LUCINDA DE SALVO	308	021	1300	83 X 125	1633	3998
GLENN [illegible]	308	028	0000	80 X 125	1600	3080
PHILIP S SALETTA	308	029	1300	80 X 125	1633	4379
HAROLD J WINDOCK	308	030	1300	83 X 125	1633	4731
JOSEPH COMPPA	308	031	0300	82 X 125	1640	4362
CURTIS C WHITE	308	032	0300	80 X 125	1600	4093
ERLE JOHNSON	308	033	1300	83 X 125	1633	5332
PAUL MATZEL	308	034	0300	96 X 125	2074	3350
GWENDLYN A KELLER	310	031	0000	96 X 127	1981	4376
JOHN S KRAZIEL	313	132	1300	83 X 127	1629	5183
PAUL KICHLER	313	001	0300	82 X 127	1629	4089
RUSSELL D BLESS	313	004	0000	83 X 122	1629	4374
JOHN D LYNCH	313	005	1300	82 X 127	1629	4334
JOHN R ALSBAKER	313	006	0000	82 X 127	1629	4041
D HARRINGTON	313	007	0300	82 X 127	1629	4143
TERRY FORDMS	313	009	1300	82 X 127	1629	4365
EDW F STEPHENS JR	313	010	0000	84 X 127	1663	7000
H R FITZPATRICK	313	011	0000	80 X 130	1733	4313
TONY MAHEN	313	013	1300	95 X 130	1917	4336
NORMAN S SPYKERSKI	313	017	0300	92 X 120	1897	
HENRY A HEBET	313	021	0300	93 X 130	1779	4131
ROBERT H ANDERSEN	313	026	1300	85 X 130	1632	5301
LLOYD F ALEXANDER	313	028	0300	85 X 130	1632	4361
CLARA COLLIS	313	029	0000	85 X 130	1632	4369
JEROME LEWANDOWSKI	313	031	1300	85 X 130	1632	4143
THOMAS H BARRETT	313	032	1300	85 X 130	1632	4443
E FRANK	313	033	1300	80 X 130	1713	4348
ROBERT JANUS	313	033	1300	85 X 130	1666	4164
ORVAL EISENLING	313	041	0300	101 X 130	2048	4650
151 NAT BK & TRUST 1628	313	001	0000	130 X 130	2438	4692
STANLEY PRZYBYLSKI	313	003	1300	78 X 144	1679	4692
RICHARD E BARRS	313	003	0300	76 X 133	1692	4693
CORNELIUS J DIRKY	313	004	0300	76 X 144	1586	4692
LOUIS WALPERT JR	313	005	1300	70 X 1154	1568	4692
EUGENE A JOBES	313	006	0000	58 X 1534	1632	4692
AVERA R F	313	007	0300	68 X 136	1733	4693
EDWARD GARFELDY	313	008	1300	55 X 1434	1374	4107
T GRAHAM	313	009	0300	55 X 1234	1374	4805
RUSSELL KULP	313	010	0003	95 X 115	1895	4692
JAMES KOERGER	313	011	1300	47 X 1154	1442	4260
CALVIN A WEINBERG	313	012	0000	83 X 138	1917	5429
MARTIN A DWYER	313	013	0000	75 X 141	1456	4692
WERNER NIEMS	313	014	1300	75 X 137	1559	4692
JERRY H PRICE	313	015	1300	78 X 136	1586	4692
RALPH J STUBEL JR	313	016	0000	76 X 139	1554	4693
GERARD A & A LAWRENCE	313	017	1300	78 X 135	1554	4692
CHESTER G POLAR	313	018	0000	76 X 167	1662	5071
ALBERT J ALBANO	313	019	1300	121 X 300	1872	4692
DAVID [illegible]	313	020	1300	67 X 1084	1828	4319
JOHN [illegible]	313	021	0000	95 X 138	1712	4375
ROBERT [illegible]	313	022	1300	90 X 133	1712	4693
THEODORE D [illegible]	313	023	1300	133 X 100	1788	4692
JOHN H [illegible]	313	001	0000	139 X 114	2040	4692
[illegible]	313	002	1300	99 X 115	1653	4693
JOHN SCHUSTER	313	003	1300	83 X 133	1616	4692
EDWARD C [illegible]	313	006	1300	78 X 1[illegible]	1576	4693
RAYMORE FORD	313	008	1300	78 X 111	1588	4732
CHARLES E [illegible]	313	009	1300	78 X 111	1559	4335
SHIRLEY W FELA	313	010	1300	78 X 111	1584	4692
[illegible]	313	011	1300	79 X 113	1598	4693
FRANCIS E MC GILLIN	313	012	1300	73 X 111	1588	4036
PHILIP [illegible]	313	013	1300	79 X 130	1710	5417
JOHN T W [illegible]	313	014	1300	95 X 133	2033	4692
KENNETH D THOMAS	313	015	1300	87 X 147	1898	6264
DALE ELSWORTH	313	016	1300	88 X 145	1746	4692
ROBERT BOLLEN	313	017	1300	121 X 115	1812	4693
KENNETH JAMES D	313	018	1300	73 X 1469	1523	5335
WILLIAM ARGUAN	313	019	1300	80 X 155	1712	4693
[illegible]	313	020	1300	79 X 139	1649	4692
JOHN [illegible]	313	021	1300	83 X 130	1684	4692
VINCENT [illegible]	313	022	1300	82 X 128	1674	4692
FRANCIS [illegible] JR	313	023	1300	87 X 137	1689	4692
EDWARD [illegible]	313	024	1300	83 X 137	1679	4692
HENRY A [illegible]	313	025	1300	87 X 130	1679	4693
EDWARD [illegible]	313	026	1300	95 X 139	2339	5092
[illegible]	313	032	1300	95 X 130	1937	4692
THOMAS [illegible]	313	033	1300	80 X 128	1674	4399
BERRY [illegible]	313	034	1300	93 X 127	1673	4692
[illegible]	313	036	1300	87 X 127	1624	4692
[illegible]	313	037	0300	80 X 1[illegible]	1677	4412
[illegible]	313	038	1300	87 X 130	1677	4692
[illegible]	313	039	1300	77 X 130	1558	4692
[illegible]	313	040	0300	80 X 130	1677	4692
[illegible]	313	041	0300	80 X 130	1677	4692
[illegible]	313	042	1300	80 X 130	1677	4692
[illegible]	313	043	1300	81 X 130	1684	4692
[illegible]	313	044	1300	80 X 130	1677	4692
[illegible]	313	045	1300	80 X 130	1677	4692
[illegible]	313	046	1300	80 X 130	1677	4692
[illegible]	313

	BLK	PCL	UNIT	SIZE	LAND	IMP
LEVITT-RES CONN INC	304	008	0000	78 X 114	1404	3407
LEVITT-RES CONN INC	304	009	0000	82 X 114	1536	3480
LEVITT-RES CONN INC	304	010	0000	78 X 114	1404	2732
LEVITT-RES CONN INC	304	007	0000	78 X 114	1404	3351
LEVITT-RES CONN INC	304	010	0000	82 X 114	1536	3357
LEVITT-RES CONN INC	304	010	0000	78 X 114	1404	2377
LEVITT-RES CONN INC	304	011	0000	78 X 114	1404	2716
LEVITT-RES CONN INC	304	011	0000	104 X 114	2088	2724
LEVITT-RES CONN INC	304	012	0000	94 X 148	1692	3434
LEVITT-RES CONN INC	304	013	0000	78 X 118	1410	2909
LEVITT-RES CONN INC	304	014	0000	84 X 136	1728	2370
LEVITT-RES CONN INC	304	015	0000	93 X 147	1968	2493
LEVITT-RES CONN INC	304	016	0000	78 X 123	1562	2741
LEVITT-RES CONN INC	304	017	0000	76 X 116	1407	9360
LEVITT-RES CONN INC	304	018	0000	90 X 114	1463	3493
LEVITT-RES CONN INC	304	019	0000	76 X 114	1405	2927
LEVITT-RES CONN INC	304	020	0000	82 X 114	1576	3970
LEVITT-RES CONN INC	304	021	0000	78 X 114	1481	3482
LEVITT-RES CONN INC	304	022	0000	75 X 114	1405	3067
LEVITT-RES CONN INC	304	023	0000	102 X 114	2015	2901
LEVITT-RES CONN INC	304	024	0000	133 X 114	2319	1913
LEVITT-RES CONN INC	304	025	0000	78 X 114	1405	1961
LEVITT-RES CONN INC	304	026	0000	78 X 114	1404	2174
LEVITT-RES CONN INC	304	027	0000	75 X 114	1404	1479
LEVITT-RES CONN INC	304	028	0000	75 X 114	1404	1374
LEVITT-RES CONN INC	304	029	0000	75 X 114	1404	1891
LEVITT-RES CONN INC	304	030	0000	78 X 114	1405	1915
LEVITT-RES CONN INC	304	031	0000	78 X 114	1404	1909
LEVITT-RES CONN INC	304	032	0000	78 X 114	1405	1923
LEVITT-RES CONN INC	304	033	0000	78 X 114	1405	1313
LEVITT-RES CONN INC	304	034	0000	75 X 114	1405	2015
LEVITT-RES CONN INC	304	035	0000	101 X 114	1993	1454
LEVITT-RES CONN INC	304	036	0000	134 X 114	2346	2494
LEVITT-RES CONN INC	304	037	0000	78 X 114	1481	1797
LEVITT-RES CONN INC	304	038	0000	87 X 114	1536	2489
LEVITT-RES CONN INC	304	039	0000	78 X 114	1481	1775
LEVITT-RES CONN INC	304	040	0000	78 X 114	1481	6575
LEVITT-RES CONN INC	304	041	0000	87 X 114	1536	2436
LEVITT-RES CONN INC	304	042	0000	78 X 114	1481	1325
LEVITT-RES CONN INC	304	043	0000	75 X 114	1404	2215
LEVITT-RES CONN INC	304	044	0000	87 X 114	1536	2457
LEVITT-RES CONN INC	304	045	0000	78 X 114	1481	1789
LEVITT-RES CONN INC	304	046	0000	133 X 114	2039	2300
LEVITT-RES CONN INC	304	047	0000	87 X 140	1733	
LEVITT-RES CONN INC	304	048	0000	93 X 141	1476	4418
LEVITT-RES CONN INC	304	049	0000	130 X 121	2059	4518
LEVITT-RES CONN INC	304	050	0000	78 X 117	1481	6403
LEVITT-RES CONN INC	304	051	0000	96 X 114	1898	9334
LEVITT-RES CONN INC	304	052	0000	75 X 135	1416	8517
LEVITT-RES CONN INC	304	053	0000	78 X 135	1432	7027
LEVITT-RES CONN INC	304	054	0000	78 X 135	1404	8396
LEVITT-RES CONN INC	304	055	0000	75 X 135	1404	7101
LEVITT-RES CONN INC	304	056	0000	92 X 135	1417	
LEVITT-RES CONN INC	304	057	0000	72 X 135	1432	7167
LEVITT-RES CONN INC	304	058	0000	78 X 135	1404	4699
LEVITT-RES CONN INC	304	059	0000	78 X 135	1404	
LEVITT-RES CONN INC	304	060	0000	92 X 135	1417	1492
LEVITT-RES CONN INC	304	061	0000	75 X 135	1404	1512
LEVITT-RES CONN INC	304	062	0000	105 X 135	1780	6540
LEVITT-RES CONN INC	307	001	0000	78 X 122	1533	
LEVITT-RES CONN INC	307	002	0000	132 X 119	2062	1096
LEVITT-RES CONN INC	307	003	0000	93 X 162	1707	
LEVITT-RES CONN INC	307	004	0000	86 X 162	1707	
LEVITT-RES CONN INC	307	005	0000	1 X 7804	2407	
LEVITT-RES CONN INC	308	001	0000	1 X 9998	3198	
LEVITT-RES CONN INC	308	002	0000	1 X 9998	1540	
LEVITT-RES CONN INC	308	003	0000	78 X 125	1540	
LEVITT-RES CONN INC	308	004	0000	93 X 120	1596	6560
LEVITT-RES CONN INC	308	005	0000	75 X 120	1498	
LEVITT-RES CONN INC	308	006	0000	70 X 120	1360	
LEVITT-RES CONN INC	308	007	0000	8 X 120	1596	
LEVITT-RES CONN INC	308	008	0000	78 X 120	1516	4518
LEVITT-RES CONN INC	308	009	0000	75 X 120	1458	
LEVITT-RES CONN INC	308	010	0000	8 X 120	1613	
LEVITT-RES CONN INC	308	011	0000	70 X 120	1343	
LEVITT-RES CONN INC	308	012	0000	82 X 120	1404	
LEVITT-RES CONN INC	308	013	0000	75 X 120	1449	
LEVITT-RES CONN INC	308	014	0000	78 X 120	1516	
LEVITT-RES CONN INC	308	015	0000	70 X 120	1360	
LEVITT-RES CONN INC	308	016	0000	92 X 120	1596	
LEVITT-RES CONN INC	308	017	0000	78 X 120	1516	
LEVITT-RES CONN INC	308	018	0000	70 X 120	1360	
LEVITT-RES CONN INC	308	019	0000	84 X 120	1463	
LEVITT-RES CONN INC	309	001	0000	93 X 116	1543	1316
LEVITT-RES CONN INC	309	002	0000	75 X 114	1404	1418
LEVITT-RES CONN INC	309	003	0000	78 X 114	1481	1479
LEVITT-RES CONN INC	309	004	0000	78 X 114	1534	
LEVITT-RES CONN INC	309	005	0000	78 X 114	1481	1016
LEVITT-RES CONN INC	309	006	0000	87 X 114	1536	1476
LEVITT-RES CONN INC	309	007	0000	78 X 114	1536	
LEVITT-RES CONN INC	309	008	0000	78 X 114	1536	
LEVITT-RES CONN INC	309	009	0000	78 X 114	1481	
LEVITT-RES CONN INC	309	010	0000	87 X 114	1642	1476
LEVITT-RES CONN INC	310	001	0000	84 X 120	1463	
LEVITT-RES CONN INC	310	002	0000	68 X 122	1347	
LEVITT-RES CONN INC	310	003	0000	93 X 137	1679	
LEVITT-RES CONN INC	310	004	0000	84 X 110	1707	
LEVITT-RES CONN INC	310	005	0000	70 X 124	1405	
LEVITT-RES CONN INC	310	006	0000	75 X 123	1404	
LEVITT-RES CONN INC	310	007	0000	77 X 124	1434	
LEVITT-RES CONN INC	310	008	0000	70 X 129	1427	
LEVITT-RES CONN INC	310	009	0000	78 X 133	1741	
LEVITT-RES CONN INC	310	010	0000	70 X 115	1293	
LEVITT-RES CONN INC	310	011	0000	74 X 114	1461	
LEVITT-RES CONN INC	310	012	0000	87 X 114	1536	
LEVITT-RES CONN INC	310	013	0000	78 X 114	1481	
LEVITT-RES CONN INC	310	014	0000	87 X 114	1815	
LEVITT-RES CONN INC	310	015	0000	1 X 4734	2759	
LEVITT-RES CONN INC	311	001	0000	96 X 114	1900	
LEVITT-RES CONN INC	311	002	0000	78 X 114	1482	
LEVITT-RES CONN INC	311	003	0000	77 X 114	1469	
LEVITT-RES CONN INC	311	004	0000	78 X 120	1471	
LEVITT-RES CONN INC	311	005	0000	75 X 106	1337	
LEVITT-RES CONN INC	311	006	0000	68 X 1274	1315	
LEVITT-RES CONN INC	311	007	0000	87 X 0924	1077	
LEVITT-RES CONN INC	311	008	0000	75 X 110	1392	
LEVITT-RES CONN INC	311	009	0000	73 X 123	1492	
LEVITT-RES CONN INC	311	010	0000	70 X 117	1395	
LEVITT-RES CONN INC	311	011	0000	70 X 117	1395	
LEVITT-RES CONN INC	311	012	0000	77 X 117	1395	
LEVITT-RES CONN INC	311	013	0000	70 X 117	1395	
LEVITT-RES CONN INC	311	014	0000	81 X 117	1459	
LEVITT-RES CONN INC	311	015	0000	92 X 112	524	
LEVITT-RES CONN INC	311	016	0000	81 X 113	1493	
LEVITT-RES CONN INC	311	017	0000	82 X 114	1536	
LEVITT-RES CONN INC	311	018	0000	84 X 107	1558	
LEVITT-RES CONN INC	311	019	0000	91 X 131	1366	
LEVITT-RES CONN INC	311	020	0000	84 X 1229	1043	
LEVITT-RES CONN INC	311	021	0000	87 X 1094	1806	
LEVITT-RES CONN INC	311	022	0000	75 X 114	1405	
LEVITT-RES CONN INC	311	023	0000	70 X 110	1289	
LEVITT-RES CONN INC	311	024	0000	68 X 1229	1449	
LEVITT-RES CONN INC	311	025	0000	77 X 111	1425	
LEVITT-RES CONN INC	311	026	0000	78 X 111	1433	
LEVITT-RES CONN INC	311	027	0000	78 X 111	1432	
LEVITT-RES CONN INC	311	028	0000	78 X 111	1360	
LEVITT-RES CONN INC	311	029	0000	75 X 111	1378	
LEVITT-RES CONN INC	311	030	0000	78 X 111	1360	
LEVITT-RES CONN INC	311	031	0000	75 X 111	1349	
LEVITT-RES CONN INC	311	032	0000	78 X 135	1377	
LEVITT-RES CONN INC	311	033	0000	82 X 99	1397	
LEVITT-RES CONN INC	311	034	0000	82 X 99	1397	
LEVITT-RES CONN INC	311	035	0000	78 X 119	1487	
LEVITT-RES CONN INC	312	001	0000	134 X 114	2049	
LEVITT-RES CONN INC	312	002	0000	78 X 114	1461	
LEVITT-RES CONN INC	312	003	0000	82 X 114	1531	
LEVITT-RES CONN INC	312	004	0000	75 X 131	1574	
LEVITT-RES CONN INC	312	005	0000	101 X 114	2020	
LEVITT-RES CONN INC	312	006	0000	78 X 137	1577	
LEVITT-RES CONN INC	312	007	0000	97 X 115	1659	
LEVITT-RES CONN INC	312	008	0000	78 X 114	1405	
LEVITT-RES CONN INC	312	009	0000	78 X 114	1481	
LEVITT-RES CONN INC	312	010	0000	78 X 114	1481	
LEVITT-RES CONN INC	312	011	0000	78 X 114	1481	
LEVITT-RES CONN INC	312	012	0000	78 X 114	1481	
LEVITT-RES CONN INC	312	013	0000	78 X 114	1481	
LEVITT-RES CONN INC	312	014	0000	78 X 114	1481	
LEVITT-RES CONN INC	312	015	0000	78 X 114	1481	
LEVITT-RES CONN INC	312	016	0000	78 X 114	1481	
LEVITT-RES CONN INC	312	017	0000	65 X 102M	1631	
LEVITT-RES CONN INC	312	018	0000	100 X 125	2300	
LEVITT-RES CONN INC	314	001	0000	97 X 119	1877	
LEVITT-RES CONN INC	314	002	0000	89 X 142	1695	
LEVITT-RES CONN INC	314	003	0000	77 X 117	1436	
LEVITT-RES CONN INC	314	004	0000	96 X 114	1957	
LEVITT-RES CONN INC	314	005	0000	72 X 1608	1878	
LEVITT-RES CONN INC	314	006	0000	70 X 118	1357	
LEVITT-RES CONN INC	314	007	0000	77 X 145	1616	
LEVITT-RES CONN INC	314	008	0000	70 X 117	1352	
LEVITT-RES CONN INC	314	009	0000	71 X 170N	1759	
LEVITT-RES CONN INC	314	010	0000	84 X 114	1029	
LEVITT-RES CONN INC	314	011	0000	82 X 114	1574	
LEVITT-RES CONN INC	314	012	0000	84 X 107	1625	
LEVITT-RES CONN INC	314	013	0000	111 X 121	1375	
LEVITT-RES CONN INC	314	014	0000	78 X 120	1543	
LEVITT-RES CONN INC	314	015	0000	87 X 123	1667	
LEVITT-RES CONN INC	314	016	0000	78 X 115	1471	
LEVITT-RES CONN INC	314	017	0000	82 X 120	1598	
LEVITT-RES CONN INC	314	018	0000	78 X 128	1614	
LEVITT-RES CONN INC	314	019	0000	75 X 132	1539	
LEVITT-RES CONN INC	315	001	0000	102 X 114	1942	
LEVITT-RES CONN INC	315	002	0000	82 X 114	1560	
LEVITT-RES CONN INC	315	003	0000	83 X 114	1490	
LEVITT-RES CONN INC	315	004	0000	78 X 137	1603	
LEVITT-RES CONN INC	315	005	0000	80 X 155	1716	
LEVITT-RES CONN INC	315	006	0000	81 X 124	1543	
LEVITT-RES CONN INC	315	007	0000	78 X 123	1519	
LEVITT-RES CONN INC	315	008	0000	78 X 120	1516	
LEVITT-RES CONN INC	315	009	0000	78 X 120	1516	
LEVITT-RES CONN INC	315	010	0000	78 X 120	1516	
LEVITT-RES CONN INC	315	011	0000	78 X 120	1516	
LEVITT-RES CONN INC	315	012	0000	78 X 120	1516	
LEVITT-RES CONN INC	315	013	0000	78 X 107	1328	
LEVITT-RES CONN INC	315	014	0000	86 X 120	1600	
LEVITT-RES CONN INC	316	131	0000	113 X 125	2372	4114
LEVITT-RES CONN INC	404	002	0000	110 X 125	2300	4604
LEVITT-RES CONN INC	404	009	0000	92 X 114	1949	5791
LEVITT-RES CONN INC	404	106	0000	95 X 119	1872	4493
LEVITT-RES CONN INC	404	108	0000	85 X 119	1872	4493
LEVITT-RES CONN INC	404	106	0000	94 X 119	1943	8037
LEVITT-RES CONN INC	404	107	0000	98 X 137M	1879	4489
LEVITT-RES CONN INC	404	108	0000	72 X 121	1585	3677
LEVITT-RES CONN INC	404	109	0000	72 X 148	1476	3627
LEVITT-RES CONN INC	404	110	0000	72 X 164	1565	4177
LEVITT-RES CONN INC	404	111	0000	72 X 143	1573	3429
LEVITT-RES CONN INC	404	112	0000	74 X 147	1609	4245
LEVITT-RES CONN INC	404	113	0000	75 X 143	1596	4483
LEVITT-RES CONN INC	404	114	0000	75 X 143	1582	4768
LEVITT-RES CONN INC	404	115	0000	75 X 143	1582	4945
LEVITT-RES CONN INC	404	116	0000	66 X 135M	1437	4489
LEVITT-RES CONN INC	404	117	0000	87 X 131	1667	4245
LEVITT-RES CONN INC	404	118	0000	87 X 125	1669	5226
LEVITT-RES CONN INC	404	119	0000	87 X 125	1669	5092
LEVITT-RES CONN INC	404	120	0000	81 X 125	1679	4489
LEVITT-RES CONN INC	404	121	0000	81 X 125	1670	4490
LEVITT-RES CONN INC	404	122	0000	81 X 125	1679	5363
LEVITT-RES CONN INC	404	123	0000	81 X 125	1670	4489
LEVITT-RES CONN INC	404	124	0000	78 X 125	1580	5515

	BLK	PCL	UNIT	SIZE	LAND	IMP
LOZELLE LOGSDON	404	025	0000	75 X 135	1534	4744
SUBURBAN BANK-MCKENZIE	404	026	0000	92 X 141	1693	3727
DONALD L ROSENBERGER	404	027	0000	70 X 147	1480	3485
PHILIP J LUCK 10*103 1	404	028	0000	70 X 154	1503	3417
T M DILUCHOS	404	029	0000	70 X 160	1521	3664
MARILYN TREFFINGER	404	030	0000	70 X 166	1538	3477
NANCY M BURTON	404	031	0000	70 X 173	1559	3727
JAMES HOFFMAN	404	032	0000	72 X 173	1608	4183
CARL T PARTH	405	001	0000	90 X 127	1909	3639
ODELL DELAIRE	405	002	0000	82 X 126	1653	3439
DONALD G RAKOWSKY	405	003	0000	82 X 126	1653	4134
P KRIESS	405	004	0000	92 X 125	1650	4088
EDWIN K JONES	405	005	0000	82 X 125	1650	4189
CHARLES GRAF JR	405	006	0000	82 X 124	1640	4134
HAROLD F YATES	405	007	0000	92 X 124	1640	3828
CHARLES F VERRA	405	008	0000	82 X 123	1631	3832
SEYMOUR HEPPE	405	009	0000	82 X 122	1621	4258
ANDREW KORY	405	010	0000	84 X 122	1665	4134
ADOLPH C SCARPELLI	405	011	0000	85 X 122	1778	3639
JOHN P KELLEY	405	012	0000	82 X 122	1621	4134
KEVIN J DUFCAN	405	013	0000	82 X 122	1621	3439
KENNETH M POSSMANN	405	014	0000	82 X 122	1621	4121
ARTHUR HANTON	405	015	0000	82 X 122	1621	4134
RICHARD JONES	405	016	0000	82 X 122	1621	4078
MERRIL H KIRCHNER	405	017	0000	82 X 122	1621	5367
PAUL T ROCALLA	405	018	0000	92 X 122	1621	4184
PATRICK MULDOWNY	405	019	0000	82 X 122	1621	3639
HARMON HART	405	020	0000	80 X 122	1584	5421
SYLVESTER H JAKEN	406	001	0000	50 X 125	2117	3691
MATHEW HONCL	406	002	0000	81 X 130	1639	3691
CHARLES SCHULZ 2RD	406	003	0000	95 X 120	1940	3691
LEONARD MINKOFF	406	004	0000	100 X 139	1913	4249
LEO ROBERTSON	406	005	0000	86 X 133	1766	4551
THOMAS BLACK	406	006	0000	67 X 142N	1698	6934
P COLLINS	406	007	0000	103 X 110	1880	4452
BERNARD F RAY	406	008	0000	101 X 108	1917	4480
JIMMIE L DRAKE	406	009	0000	98 X 103N	1944	4245
D LUNDELL	406	010	0000	73 X 138	1505	3638
RALPH COUGHLIN JR	406	011	0000	70 X 153	1489	3427
JAMES M GUENETTE	406	012	0000	71 X 150N	1527	3666
ALLEN M KASTNING	406	013	0000	73 X 135	1500	3427
JOHN KORICH	406	014	0000	82 X 125	1647	4245
ROBERT FLOWERS	406	015	0000	81 X 125	1620	4245
GEORGE M PEARCE	406	016	0000	81 X 125	1620	4480
JAMES L DUFFERY	406	017	0000	81 X 125	1620	4741
SAMUEL SLIDE	406	018	0000	91 X 125	1620	5161
JOHN KARTZ	406	019	0000	81 X 125	1620	4490
ROBERT DORVEN 500 2725	406	020	0000	85 X 122	1671	4724
ERIC JOHNSON	406	021	0000	79 X 127	1547	4945
FREDERICK F WEIS	406	022	0000	88 X 126	1732	4484
EILEEN M JOHNSON	406	023	0000	93 X 126	1673	4316
RICHARD ANDERSON	406	024	0000	85 X 125	1670	4982
WALLACE A POLK	406	025	0000	80 X 125	1600	4480
GEORGE M DARFELDER	406	026	0000	80 X 125	1600	4480
BILLY BOUSMAN	406	027	0000	80 X 125	1600	4483
EDWARD T PLACEK	406	028	0000	85 X 125	1600	4633
EDWARD T PLACEK	406	029	0000	80 X 125	1600	
JEROME MILLER	406	030	0000	80 X 125	1600	4493
MAURICE GILBERT	406	031	0000	80 X 125	1600	5161
DONALD SEYBERTED	406	032	0000	75 X 147	1590	4245
JOSEPH O CONNELL	406	033	0000	73 X 190N	1851	4493
CATHERINE P MURPHY	407	001	0000	93 X 144	2044	4331
H SCHAEFER MO*22160	407	002	0000	79 X 149	1672	3619
J F KERNEY	407	003	0000	80 X 163	1736	4414
JOHN EALY	407	004	0000	130 X 123N	2054	3736
CAROL JEAN R BUMANN	407	005	0000	62 X 101N	1285	3519
WILSON BARNETT	407	006	0000	56 X 106N	1037	4134
ROBERT AUSTIN	407	007	0000	64 X 098N	1568	4288
RONALD E STACK	407	008	0000	46 X 105N	1922	3830
GERALD HY	407	009	0000	90 X 112	1757	4125
WM C VALENTINE	407	010	0000	91 X 112	1696	4290
FRED B TIRES	407	011	0000	81 X 130	1639	4040
ERNESTO G GONZALEZ	407	012	0000	81 X 138	1673	4095
JAMES J PERRY	407	013	0000	81 X 137	1675	3630
RICHARD J GULLIFORD	407	014	0000	94 X 143	2061	3706
CLIFFORD J MCDONALD	407	015	0000	71 X 143	1478	4375
J WALE TIC 22841	407	016	0000	71 X 143	1478	3700
CHARLES STELZER	407	017	0000	71 X 143	1478	3992
BILLY JOE HOLLAR	407	018	0000	71 X 143	1478	4134
LEROY F FREEMAN	407	019	0000	71 X 143	1478	4384
WILLIAM L HARRIS	407	020	0000	71 X 143	1478	3430
LAWRENCE BRUCE	407	021	0000	71 X 48	1405	3736
JOHN M GILL	407	022	0000	60 X 158N	1487	3706
H WILSON	407	023	0000	109 X 140	23 6	4570
MICHAEL H BLASES	408	001	0000	91 X 15	1811	3639
JOHN R [illegible]	408	002	0000	90 X 120	1751	4 3
JEAN DUNCE	408	003	0000	91 X 125	1920	3639
LAWRENCE CAMILLI	408	004	0000	74 X 136	1518	3918
R POMER	408	005	0000	74 X 136	1518	4334
DIANE L R RGAN	408	006	0000	74 X 135	1518	3800
DONALD A MIECE	408	007	0000	74 X 136	1518	4794
ALLEN CUTTER	408	008	0000	74 X 136	1518	4089
L INGRAM	408	009	0000	74 X 136	1518	4652
LORRAINE SCHWARTZ	408	010	0000	74 X 136	1518	4317
WILLIAM NITCHER	408	011	0000	74 X 136	1518	3639
GEORGE SCHAFL	408	012	0000	91 X 112	1775	3700
WILLIAM GUTH	408	013	0000	90 X 112	1665	5661
CHARLES A DUMPSON	408	014	0000	74 X 136	1518	3827
ELEANOR C WILLEMS	408	015	0000	74 X 136	1518	6 39
CLIFFORD KING	408	016	0000	74 X 36	1518	3001
DONALD T VINCENT	408	017	0000	74 X 136	1518	4285
MAURICE L LUEDERS	408	018	0000	74 X 136	1518	3499
JAMES FOSTELL	408	019	0000	74 X 136	518	3682
RICHARD S HENDRICK	408	020	0000	74 X 136	1518	4134
F YEAGER	408	021	0000	74 X 136	1518	4321
JOHN H MASKI	408	022	0000	91 X 112	1775	3700
DENNIS LAMBERT	409	001	0000	85 X 130	2026	4617
H W FRIDRICH	409	002	0000	77 X 130	1558	3739
GEORGE HICKEY	409	003	0000	77 X 130	1558	3439
RICHARD WRONEL	409	004	0000	77 X 130	1558	4441
J BERKAS	409	005	0000	77 X 130	1558	3639
PORT CARVILLE	409	006	0000	77 X 130	1558	4173
PATRICK J HARRIGAN	409	007	0000	77 X 130	1558	3639
CHARLES ARNOT	409	008	0000	77 X 130	1558	3746
WARREN PORTER FIGGS	409	009	0000	77 X 133	1558	3443
HAROLD H BRACHT	409	010	0000	77 X 130	1558	3639
ROBERT ALTON	409	011	0000	77 X 130	1558	4174
GEORGE PREJCIL	409	012	0000	77 X 130	1558	3639
ROBERT V A DERSON	409	013	0000	77 X 130	1558	3639
VINCENTE R SOLIZ	409	014	0000	77 X 130	1558	5146
RICHARD PO TAROWSKI	409	015	0000	94 X 130	2032	5234
ERCHAN F BY N KEPPE	410	001	0000	90 X 140	1963	4147
RICHARD J SCHELESKI	410	002	0000	71 X 140	1 80	4114
AL G SHIRLEY WALTZ	410	003	0000	72 X 145	1514	4813
LEONARD F FALLEN	410	004	0000	73 X 142	1531	4910
RICHARD FREY JR	410	005	0000	72 X 135	1481	4324
MR REED A RICHINSONE	410	006	0000	87 X 135	1880	5346
BLAINE SEMERY	410	007	0000	99 X 120N	1993	4114
[illegible] BUELEY	410	008	0000	66 X 119N	1563	4806
MICHAEL P NAPOLEON	410	009	0000	76 X 109N	1436	4119
FERMAN J SEAMAN	410	010	0000	58 X 132N	765	3891
[illegible]	410	011	0000	76 X 154	1600	4378
ALBERT E [illegible]	410	012	0000	71 X 147	15 8	5269
[illegible]	410	013	0000	71 X 143	1489	4769
[illegible]	410	014	0000	79 X 143	1657	41 4
[illegible]	410	015	0000	73 X 143	1657	3691
[illegible]	410	016	0000	70 X 143	1657	2751
[illegible]	410	017	0000	53 X 213N	1776

	BLK	PCL	UNIT	SIZE	LAND	IMP
LEVITT & SONS	404	006	0000	75 X 114	1435	7124
[illegible]	400	007	0000	111 X 100	2891	6167
J BARRETT	400	008	3300	107 X 105	1806	4794
[illegible]	404	009	3333	80 X 114	1496	6809
[illegible]	404	010	0000	86 X 114	1592	4763
[illegible]	400	011	0300	75 X 115	1469	7174
W [illegible]	404	012	3333	87 X 117	1660	6335
[illegible]	400	013	3300	88 X 119	1674	7339
J GRIGORIAN	404	014	0000	84 X 114	1599	7175
[illegible]	404	015	3333	133 X 114	1967	7491
JOHN H [illegible]	400	031	0000	100 X 114	1967	5099
[illegible]	400	033	3300	75 X 114	1435	7134
LEVITT & SONS	400	034	3333	75 X 114	1435	7134
[illegible]	400	004	0000	76 X 114	1471	6201
[illegible]	400	005	0000	75 X 114	1433	4364
[illegible]	400	006	3333	75 X 114	1535	7364
[illegible]	400	007	0000	76 X 117	1433	8177
[illegible]	400	008	0300	75 X 114	1535	6697
[illegible]	400	009	3333	91 X 117	1500	4835
RAYMOND [illegible]	400	010	3300	90 X 114	1400	6333
[illegible]	400	011	0300	75 X 114	1435	4487
LEVITT & [illegible]	400	012	3333	135 X 114	1967	7134
[illegible]	400	013	0000	100 X 114	1967	6445
[illegible]	400	014	3000	75 X 114	1435	7368
[illegible]	400	015	3333	80 X 114	1499	6611
[illegible]	400	016	3000	90 X 115	1508	6675
[illegible]	400	017	3300	93 X 116	1570	4895
[illegible]	400	018	3333	97 X 119	1639	7528
[illegible]	400	019	0000	84 X 117	1603	6796
[illegible]	400	020	3000	94 X 114	1595	8333
[illegible]	400	021	3333	94 X 114	1594	6806
[illegible]	400	022	3000	81 X 114	1575	6981
[illegible]	400	023	0300	80 X 114	1499	8307
LEVITT & [illegible]	400	024	3333	75 X 114	1435	8434
LEVITT & SONS	400	025	0000	100 X 114	1967	8102
[illegible]	400	001	0000	97 X 1204	2097	6577
[illegible]	400	002	0000	96 X 120	1576	5022
AREA 07 SUB AREA 18						
NO ILL DIST LITH CH	100	003	0000	7 . 849A	8637	
KAUFMANNBERGER MARP INS	100	004	3333	84 . 815A	252344	
MOBILE OIL CORP	100	005	0000	184 X 1734	23587	7680
LEVITT & SONS	200	001	0000	21 . 1134	86469	
LEVITT & SONS CORP	200	004	0300	8 . 885A	69405	404675
[illegible]	200	005	0000	1 . 678A	2417	
[illegible]	200	006	0000	8 . 692A	94612	322477
[illegible]	200	007	0000	15 . 343A	60872	
[illegible]	200	008	0000	14 . 777A	75288	17060
[illegible]	201	003	0000	73 . 736A	167432	3051
LEVITT & [illegible]	201	001	0300	. 076A	831	6119
LEVITT & [illegible]	201	002	0300	. 043A	475	
LEVITT & [illegible]	201	003	0300	. 043A	475	
LEVITT & [illegible]	202	004	0300	. 043A	475	5918
LEVITT & [illegible]	201	005	0200	. 043A	475	
[illegible]	202	006	0100	. 043A	475	
[illegible]	202	007	0000	. 076A	831	
[illegible]	202	008	0000	. 043A	475	5664
[illegible]	202	009	0100	. 043A	475	4715
[illegible]	202	010	0300	. 076A	831	4119
[illegible]	202	011	0000	. 076A	831	4392
[illegible]	202	012	0300	. 043A	475	4931
[illegible]	202	013	0000	. 043A	475	4302
[illegible]	202	014	0300	. 043A	475	4931
[illegible]	202	015	0300	. 043A	475	4302
[illegible]	202	016	0000	. 076A	831	4931
[illegible]	202	017	0000	. 076A	831	4119
[illegible]	202	018	0000	. 043A	475	4745
[illegible]	202	019	0300	. 043A	475	5440
[illegible]	202	020	0000	. 043A	475	
[illegible]	202	021	0300	. 043A	475	4745
[illegible]	202	022	0300	. 043A	475	5316
[illegible]	202	023	0000	. 076A	831	
[illegible]	202	024	0300	. 043A	475	2630
[illegible]	202	025	0300	. 043A	475	
[illegible]	202	026	0300	. 076A	831	1544
[illegible]	202	027	0300	. 076A	831	4631
[illegible]	202	028	0000	. 043A	475	
[illegible]	202	029	0000	. 043A	475	2481
[illegible]	202	030	0300	. 043A	475	
[illegible]	202	031	0000	. 043A	475	4756
[illegible]	202	032	0300	. 043A	475	
[illegible]	202	033	0300	. 043A	475	2973
[illegible]	202	034	0300	. 043A	475	4393
[illegible]	202	035	0300	. 043A	475	4731
[illegible]	202	036	0300	. 076A	831	4631
[illegible]	202	037	0300	. 076A	831	2470
[illegible]	202	038	0300	. 043A	475	4393
[illegible]	202	039	0300	. 043A	475	4393
[illegible]	202	040	0300	. 076A	831	630
[illegible]	202	041	0300	. 043A	475	4731
[illegible]	202	042	0300	. 043A	475	4419
[illegible]	202	043	0300	. 043A	475	4731
[illegible]	202	044	3030	. 076A	831	2530
[illegible]	202	045	0300	. 076A	831	
[illegible]	202	046	0000	. 043A	475	
[illegible]	202	047	0300	. 043A	475	
[illegible]	202	048	0000	. 043A	475	
[illegible]	202	049	0300	. 043A	475	
[illegible]	202	050	0300	. 076A	831	
[illegible]	202	051	0000	. 043A	475	4715
[illegible]	202	052	0300	. 043A	475	5110
[illegible]	202	053	0000	. 076A	831	
[illegible]	202	054	0300	. 076A	831	
[illegible]	202	055	0000	. 043A	475	
[illegible]	202	056	0000	. 043A	475	
[illegible]	202	057	0300	. 076A	831	
[illegible]	202	058	0300	. 076A	831	
[illegible]	202	059	0000	. 043A	475	
[illegible]	202	060	0000	. 043A	475	
[illegible]	202	061	0000	. 043A	475	
[illegible]	202	062	0300	. 043A	475	
[illegible]	202	063	0000	. 043A	475	
[illegible]	202	064	0300	. 076A	831	
[illegible]	202	065	0300	. 043A	475	
[illegible]	202	066	0000	. 043A	475	
[illegible]	202	067	0000	. 043A	475	
[illegible]	202	068	0000	. 043A	475	
[illegible]	202	069	0300	. 043A	475	
[illegible]	202	070	0300	. 043A	475	
[illegible]	202	071	0000	. 043A	475	
[illegible]	202	072	0300	. 043A	475	
[illegible]	202	073	0000	. 043A	475	
[illegible]	202	074	0000	. 043A	475	
[illegible]	202	075	0300	. 043A	475	
[illegible]	202	076	0300	. 076A	831	
[illegible]	202	077	0000	. 076A	831	
[illegible]	202	078	0300	. 043A	475	
[illegible]	202	079	0000	. 043A	475	
[illegible]	202	080	0300	. 043A	475	
[illegible]	202	081	0300	. 043A	475	
[illegible]	202	082	0000	. 043A	475	
[illegible]	202	083	0300	. 043A	475	
[illegible]	202	084	0000	. 076A	831	
[illegible]	202	085	0300	. 043A	475	
[illegible]	202	086	0000	. 043A	475	
[illegible]	202	087	0000	. 043A	475	
[illegible]	202	088	0000	. 043A	475	
[illegible]	202	089	0000	. 043A	475	
[illegible]	202	090	0000	. 043A	475	
[illegible]	202	091	0300	. 076A	831	
[illegible]	202	092	0000	. 076A	831	
[illegible]	202	093	0000	. 076A	831	
[illegible]	202	094	0000	. 043A	475	
[illegible]	202	095	0000	. 043A	475	
[illegible]	202	096	0000	. 043A	475	
[illegible]	202	097	0000	. 043A	475	
[illegible]	202	098	0000	. 043A	475	
[illegible]	202	099	0000	. 043A	475	
[illegible]	202	100	0000	. 043A	475	
[illegible]	202	101	0000	. 043A	475	
[illegible]	202	102	0300	. 043A	475	
[illegible]	202	103	0000	. 043A	475	
[illegible]	202	104	0000	. 076A	831	
[illegible]	202	105	0000	. 043A	475	
[illegible]	202	106	0000	. 043A	475	
[illegible]	202	107	0300	. 043A	475	
[illegible]	202	108	0300	. 043A	475	
[illegible]	202	109	0000	. 043A	475	
[illegible]	202	110	0000	. 043A	475	
[illegible]	202	111	0000	. 043A	475	
[illegible]	202	112	0300	. 043A	475	
[illegible]	202	113	0000	. 043A	475	
[illegible]	202	114	0000	. 076A	831	
[illegible]	202	115	0000	. 076A	831	
[illegible]	202	116	0300	. 043A	475	
[illegible]	202	117	0300	. 043A	475	
[illegible]	202	118	0300	. 043A	475	
[illegible]	202	119	0000	. 043A	475	
[illegible]	202	120	0300	. 043A	475	
[illegible]	202	121	0000	. 043A	475	
[illegible]	202	122	0000	. 043A	475	
[illegible]	202	123	0300	. 043A	475	
[illegible]	202	124	0000	. 076A	831	
[illegible]	202	125	0300	. 076A	831	
[illegible]	202	126	0000	. 043A	475	
[illegible]	202	127	0000	. 043A	475	
[illegible]	202	128	0300	. 043A	475	
[illegible]	202	129	0000	. 076A	831	
[illegible]	202	130	0000	. 043A	475	
[illegible]	202	131	0300	. 043A	475	
[illegible]	202	132	0300	. 076A	831	
[illegible]	202	133	0000	. 076A	831	
[illegible]	202	134	0300	. 043A	475	
[illegible]	202	135	0300	. 043A	475	
[illegible]	202	136	0300	. 043A	475	
[illegible]	202	137	0000	. 043A	475	
[illegible]	202	138	0000	. 043A	475	
[illegible]	202	139	0300	. 043A	475	
[illegible]	202	140	0000	. 043A	475	
[illegible]	202	141	0000	. 076A	831	
[illegible]	202	142	0000	. 043A	475	
[illegible]	202	143	0000	. 043A	475	
[illegible]	202	144	0000	. 043A	475	
[illegible]	202	145	0000	. 043A	475	
[illegible]	202	146	0000	. 043A	475	
[illegible]	202	147	0000	. 076A	831	
[illegible]	202	148	0000	. 043A	475	
[illegible]	202	149	0300	. 076A	831	
[illegible]	202	150	0300	. 043A	475	
[illegible]	202	151	0000	. 043A	475	
[illegible]	202	152	0000	. 043A	475	
[illegible]	202	153	0000	. 043A	475	
[illegible]	202	154	0000	. 043A	475	
[illegible]	202	155	0000	. 043A	475	
[illegible]	202	156	0300	. 043A	475	
[illegible]	202	157	0000	. 043A	475	
[illegible]	202	158	0300	. 076A	831	
[illegible]	202	159	0000	. 043A	475	
[illegible]	202	160	0000	. 043A	475	
[illegible]	202	161	0000	. 043A	475	
[illegible]	202	162	0000	. 043A	475	
[illegible]	202	163	0000	. 043A	475	
[illegible]	202	164	0000	. 043A	475	
[illegible]	202	165	0000	. 043A	475	
[illegible]	202	166	0000	. 076A	831	
[illegible]	202	167	0300	. 076A	831	
[illegible]	202	168	0000	. 043A	475	
[illegible]	202	169	0000	. 043A	475	
[illegible]	202	170	3000	. 043A	475	
[illegible]	202	171	0300	. 043A	475	
[illegible]	202	172	3000	. 043A	475	
[illegible]	202	173	0000	. 043A	475	
[illegible]	202	174	3000	. 076A	831	
[illegible]	202	175	3000	. 076A	831	
[illegible]	202	176	3000	. 043A	475	
[illegible]	202	177	3000	. 043A	475	
[illegible]	202	178	3000	. 043A	475	
[illegible]	202	179	3000	. 043A	475	
[illegible]	202	180	0000	. 043A	475	
[illegible]	202	181	0000	. 043A	475	
[illegible]	202	182	3000	. 076A	831	
[illegible]	202	183	0000	. 043A	475	
[illegible]	202	184	3000	. 043A	475	
[illegible]	202	185	3000	. 043A	475	
[illegible]	202	186	0000	. 043A	475	
[illegible]	202	187	0000	. 043A	475	
[illegible]	202	188	3000	. 043A	475	
[illegible]	202	189	3000	. 043A	475	
[illegible]	202	190	3000	. 043A	475	
[illegible]	202	191	3000	. 076A	831	
[illegible]	202	192	3000	. 043A	475	
[illegible]	202	193	3000	. 043A	475	
[illegible]	202	194	3000	. 043A	475	
[illegible]	202	195	3000	. 043A	475	
[illegible]	202	196	3000	. 043A	475	
[illegible]	202	197	3000	. 043A	475	
[illegible]	202	198	3000	. 043A	475	
[illegible]	202	199	3000	. 043A	475	
[illegible]	202	200	3000	. 076A	831	
[illegible]	202	201	3000	. 043A	475	
[illegible]	202	202	3000	. 043A	475	
[illegible]	202	203	3000	. 043A	475	
[illegible]	202	204	3000	. 076A	831	
[illegible]	202	205	3000	. 076A	831	
[illegible]	202	206	3000	. 043A	475	
[illegible]	202	207	3000	. 043A	475	
[illegible]	202	208	3000	. 043A	475	
[illegible]	202	209	3000	. 043A	475	
[illegible]	202	210	3000	. 043A	475	
[illegible]	202	211	3000	. 043A	475	
[illegible]	202	212	3000	. 043A	475	
[illegible]	202	213	3000	. 043A	475	
[illegible]	202	214	3000	. 076A	831	
[illegible]	202	215	3000	. 043A	475	
[illegible]	202	216	3000	. 043A	475	
[illegible]	202	217	3000	. 043A	475	
[illegible]	202	218	3000	. 043A	475	
[illegible]	202	219	3000	. 043A	475	
[illegible]	202	220	3000	. 043A	475	
[illegible]	202	221	3000	. 043A	475	
[illegible]	202	222	3000	. 043A	475	
[illegible]	202	223	3000	. 043A	475	
[illegible]	202	224	3000	. 043A	475	
[illegible]	202	225	3000	. 043A	475	
[illegible]	202	226	3000	. 043A	475	
[illegible]	202	227	3000	. 043A	475	
[illegible]	202	228	3000	. 043A	475	
[illegible]	202	229	3000	. 043A	475	
[illegible]	202	230	3000	. 043A	475	
[illegible]	202	231	3000	. 043A	475	
[illegible]	202	232	3000	. 043A	475	
[illegible]	202	233	3000	. 043A	475	
[illegible]	202	234	3000	. 043A	475	
[illegible]	202	235	3000	. 043A	475	
[illegible]	202	236	3000	. 043A	475	
[illegible]	202	237	3000	. 043A	475	
[illegible]	202	238	3000	. 043A	475	
[illegible]	202	239	3000	. 043A	475	
[illegible]	202	240	3000	. 043A	475	
[illegible]	202	241	3000	. 076A	831	
[illegible]	202	242	3000	. 043A	475	
[illegible]	202	243	3000	. 043A	475	
[illegible]	202	244	3000	. 043A	475	
[illegible]	202	245	3000	. 076A	831	
[illegible]	202	246	3000	. 043A	475	
[illegible]	202	247	3000	. 043A	475	
[illegible]	202	248	3000	. 043A	475	
[illegible]	202	249	3000	. 043A	475	
[illegible]	202	250	3000	. 043A	475	
[illegible]	202	251	3000	. 043A	475	
[illegible]	202	252	3000	. 043A	475	
[illegible]	202	253	3000	. 043A	475	
[illegible]	202	254	3000	. 043A	475	
[illegible]	202	255	3000	. 043A	475	
[illegible]	202	256	3000	. 043A	475	
[illegible]	202	257	3000	. 076A	831	
[illegible]	202	258	3000	. 043A	475	
[illegible]	202	259	3000	. 043A	475	
[illegible]	202	260	3000	. 043A	475	
[illegible]	202	261	3000	. 043A	475	
[illegible]	202	262	3000	. 043A	475	
[illegible]	202	263	3000	. 043A	475	
[illegible]	202	264	3000	. 043A	475	
[illegible]	202	265	3000	. 043A	475	
[illegible]	202	266	3000	. 076A	831	
[illegible]	202	267	3000	. 076A	831	
[illegible]	202	268	3000	. 043A	475	
[illegible]	202	269	3000	. 043A	475	
[illegible]	202	270	3000	. 043A	475	
[illegible]	202	271	3000	. 043A	475	
[illegible]	202	272	3000	. 043A	475	
[illegible]	202	273	3000	. 076A	831	
[illegible]	202	274	3000	. 076A	831	
[illegible]	202	275	3000	. 043A	475	
[illegible]	202	276	3000	. 043A	475	
[illegible]	202	277	3000	. 043A	475	
[illegible]	202	278	3000	. 043A	475	
[illegible]	202	279	3000	. 043A	475	
[illegible]	202	280	3000	. 043A	475	
[illegible]	202	281	3000	. 043A	475	
[illegible]	202	282	3000	. 043A	475	
[illegible]	202	283	3000	. 043A	475	
[illegible]	202	284	3000	. 076A	831	
[illegible]	202	285	3000	. 076A	831	
[illegible]	202	286	3000	. 043A	475	
[illegible]	202	287	3000	. 043A	475	
[illegible]	202	288	3000	. 043A	475	
[illegible]	202	289	3000	. 043A	475	
[illegible]	202	290	3000	. 043A	475	
[illegible]	202	291	3000	. 076A	831	
[illegible]	202	292	3000	. 076A	831	
[illegible]	202	293	3000	. 076A	831	
[illegible]	202	294	3000	. 043A	475	
[illegible]	202	295	3000	. 043A	475	
[illegible]	202	296	3000	. 043A	475	
[illegible]	202	297	3000	. 043A	475	
[illegible]	202	298	3000	. 043A	475	
[illegible]	202	299	3000	. 043A	475	
[illegible]	202	300	3000	. 043A	475	
[illegible]	202	301	3000	. 076A	831	
[illegible]	202	302	3000	. 043A	475	
[illegible]	202	303	3000	. 043A	475	
[illegible]	202	304	3000	. 043A	475	
[illegible]	202	305	3000	. 043A	475	
[illegible]	202	306	3000	. 043A	475	
[illegible]	202	307	3000	. 043A	475	
[illegible]	202	308	3000	. 043A	475	
[illegible]	202	309	3000	. 043A	475	
[illegible]	202	310	3000	. 043A	475	
[illegible]	202	311	3000	. 043A	475	
[illegible]	202	312	3000	. 043A	475	
[illegible]	202	313	3000	. 043A	475	
[illegible]	202	314	3000	. 043A	475	
[illegible]	202	315	3000	. 043A	475	
[illegible]	202	316	3000	. 043A	475	
[illegible]	202	317	3000	. 043A	475	
[illegible]	202	318	3000	. 043A	475	
[illegible]	202	319	3000	. 043A	475	
[illegible]	202	320	3000	. 043A	475	
[illegible]	202	321	3000	. 043A	475	
[illegible]	202	322	3000	. 043A	475	
[illegible]	202	323	3000	. 043A	475	
[illegible]	202	324	3000	. 043A	475	
[illegible]	202	325	3000	. 043A	475	
[illegible]	202	326	3000	. 043A	475	
[illegible]	202	327	3000	. 043A	475	
[illegible]	202	328	3000	. 043A	475	
[illegible]	202	329	3000	. 043A	475	
[illegible]	202	330	3000	. 043A	475	
[illegible]	202	331	3000	. 043A	475	
[illegible]	202	332	3000	. 043A	475	
[illegible]	202	333	3000	. 043A	475	
[illegible]	202	334	3000	. 043A	475	
[illegible]	202	335	3000	. 043A	475	
[illegible]	202	336	3000	. 043A	475	
[illegible]	202	337	3000	. 043A	475	
[illegible]	202	338	3000	. 043A	475	
[illegible]	202	339	3000	. 043A	475	
[illegible]	202	340	3000	. 043A	475	
[illegible]	202	341	3000	. 043A	475	
[illegible]	202	342	3000	. 043A	475	
[illegible]	202	343	3000	. 043A	475	
[illegible]	202	344	3000	. 043A	475	
[illegible]	202	345	3000	. 043A	475	
[illegible]	202	346	3000	. 043A	475	
[illegible]	202	347	3000	. 043A	475	
[illegible]	202	348	3000	. 043A	475	
[illegible]	202	349	3000	. 043A	475	
[illegible]	202	350	3000	. 043A	475	
[illegible]	202	351	3000	. 043A	475	
[illegible]	202	352	3000	. 043A	475	
[illegible]	202	353	3000	. 043A	475	
[illegible]	202	354	3000	. 043A	475	
[illegible]	202	355	3000	. 043A	475	
[illegible]	202	356	3000	. 043A	475	
[illegible]	202	357	3000	. 043A	475	
[illegible]	202	358	3000	. 043A	475	
[illegible]	202	359	3000	. 043A	475	
[illegible]	202	360	3000	. 043A	475	
[illegible]	202	361	3000	. 043A	475	
[illegible]	202	362	3000	. 043A	475	
[illegible]	202	363	3000	. 043A	475	
[illegible]	202	364	3000	. 043A	475	
[illegible]	202	365	3000	. 043A	475	
[illegible]	202	366	3000	. 043A	475	
[illegible]	202	367	3000	. 043A	475	
[illegible]	202	368	3000	. 043A	475	
[illegible]	202	369	3000	. 043A	475	
[illegible]	202	370	3000	. 043A	475	
[illegible]	202	371	3000	. 043A	475	
[illegible]	202	372	3000	. 043A	475	
[illegible]	202	373	3000	. 043A	475	
[illegible]	202	374	3000	. 043A	475	
[illegible]	202	375	3000	. 043A	475	
[illegible]	202	376	3000	. 043A	475	
[illegible]	202	377	3000	. 043A	475	
[illegible]	202	378	3000	. 043A	475	
[illegible]	202	379	3000	. 043A	475	
[illegible]	202	380	3000	. 043A	475	
[illegible]	202	381	3000	. 043A	475	
[illegible]	202	382	3000	. 043A	475	
[illegible]	202	383	3000	. 043A	475	
[illegible]	202	384	3000	. 043A	475	
[illegible]	202	385	3000	. 043A	475	
[illegible]	202	386	3000	. 043A	475	
[illegible]	202	387	3000	. 043A	475	
[illegible]	202	388	3000	. 043A	475	
[illegible]	202	389	3000	. 043A	475	
[illegible]	202	390	3000	. 043A	475	
[illegible]	202	391	3000	. 043A	475	
[illegible]	202	392	3000	. 043A	475	
[illegible]	202	393	3000	. 043A	475	
[illegible]	202	394	3000	. 043A	475	
[illegible]	202	395	3000	. 043A	475	
[illegible]	202	396	3000	. 043A	475	
[illegible]	202	397	3000	. 043A	475	
[illegible]	202	398	3000	. 043A	475	
[illegible]	202	399	3000	. 043A	475	
[illegible]	202	400	3000	. 043A	475	
[illegible]	202	401	3000	. 043A	475	
[illegible]	202	402	3000	. 043A	475	
[illegible]	202	403	3000	. 043A	475	
[illegible]	202	404	3000	. 043A	475	
[illegible]	202	405	3000	. 043A	475	
[illegible]	202	406	3000	. 043A	475	
[illegible]	202	407	3000	. 043A	475	
[illegible]	202	408	3000	. 043A	475	
[illegible]	202	409	3000	. 043A	475	
[illegible]	202	410	3000	. 043A	475	
[illegible]	202	411	3000	. 043A	475	
[illegible]	202	412	3000	. 043A	475	
[illegible]	202	413	3000	. 043A	475	
[illegible]	202	414	3000	. 043A	475	
[illegible]	202	415	3000	. 043A	475	
[illegible]	202	416	3000	. 043A	475	
[illegible]	202	417	3000	. 043A	475	
[illegible]	202	418	3000	. 043A	475	
[illegible]	202	419	3000	. 043A	475	
[illegible]	202	420	3000	. 043A	475	
[illegible]	202	421	3000	. 043A	475	
[illegible]	202	422	3000	. 043A	475	
[illegible]	202	423	3000	. 043A	475	
[illegible]	202	424	3000	. 043A	475	
[illegible]	202	425	3000	. 043A	475	
[illegible]	202	426	3000	. 043A	475	
[illegible]	202	427	3000	. 043A	475	
[illegible]	202	428	3000	. 043A	475	
[illegible]	202	429	3000	. 043A	475	
[illegible]	202	430	3000	. 043A	475	
[illegible]	202	431	3000	. 043A	475	
[illegible]	202	432	3000	. 043A	475	
[illegible]	202	433	3000	. 043A	475	
[illegible]	202	434	3000	. 043A	475	
[illegible]	202	435	3000	. 043A	475	
[illegible]	202	436	3000	. 043A	475	
[illegible]	202	437	3000	. 043A	475	
[illegible]	202	438	3000	. 043A	475	
[illegible]	202	439	3000	. 043A	475	
[illegible]	202	440	3000	. 043A	475	
[illegible]	202	441	3000	. 043A	475	
[illegible]	202	442	3000	. 043A	475	
[illegible]	202	443	3000	. 043A	475	
[illegible]	202	444	3000	. 043A	475	
[illegible]	202	445	3000	. 043A	475	
[illegible]	202	446	3000	. 043A	475

	ELE	DEL	UNIT	SIZE	LAND	IMP
JOSEPHIN P LYNCH	102	004	0000	66 X 142N	1469	6042
ARTHUR D CAMPBELL	102	006	0000	113 X 114	2146	7911
RAYMOND BERG A	[illegible]	[illegible]	[illegible]	49 X 133N	1492	6936
RICHARD E HUGHES	102	018	0000	61 X 114	1596	6678
THEODORE ALEXANDER SEP	102	016	0000	117 X 150N	1626	6669
LEVITT & SONS	102	020	0000	116 X 114	2130	6834
MANUEL P A CLAUDIO	102	022	0000	73 X 114	1600	6811
DAVID OLSEN	102	024	0000	46 X 142	1306	7365
E A BOLMAN 101888 6	102	026	0000	56 X 110	1700	6911
GERALD M MORNELLE	102	028	0000	76 X 114	1426	6138
ALFRED C HOLLETT	102	030	0000	60 X 114	1440	6117
KENNETH WACHOWSKI	102	032	0000	60 X 114	1440	6400
JAMES S MUELLERS	102	034	0000	81 X 114	1446	6352
E VINCENT MEDLEY	102	036	0000	78 X 117	1600	6559
E HELGERA	102	038	0000	46 X 117	1583	6468
PETRO DEAK	102	040	0000	76 X 114	1446	6308
RALPH B SCHOLL	102	042	0000	83 X 114	1600	6667
JOHN F KELLY	102	044	0000	78 X 113	1600	6318
VINCENT A DASCHAPZEPES	102	046	0000	82 X 101	1400	6180
CECIL C MURPH	102	048	0000	76 X 114N	1427	7937
FRED R LAUTENBACH	102	050	0000	132 X 103	1726	6104
EDGAR D SMITH	102	052	0000	76 X 114	1405	7156
THOMAS M STEPHENSON	102	054	0000	76 X 114	1426	6299
WALTER E JOHNSON	102	056	0000	76 X 114	1446	7007
HANG SUE KUM TI	102	058	0000	76 X 113	1426	7154
BURKE	102	060	0000	77 X 114	1442	7440
THOMAS J MEERSMAN	102	062	0000	80 X 114	1400	7101
[illegible]	103	001	0000	80 X 124N	1093	7343
[illegible]	[illegible]	[illegible]	[illegible]	139 X 139	2203	9740
[illegible]	[illegible]	[illegible]	[illegible]	45 X [illegible]	[illegible]	8789
[illegible]	[illegible]	[illegible]	[illegible]	76 X 114	1400	[illegible]
[illegible]	[illegible]	[illegible]	[illegible]	76 X 114	[illegible]	[illegible]
[illegible]	[illegible]	[illegible]	[illegible]	76 X 114	[illegible]	[illegible]
[illegible]	[illegible]	[illegible]	[illegible]	92 X 114	[illegible]	[illegible]
[illegible]	[illegible]	[illegible]	[illegible]	76

	BLK	PCL	UNIT	SIZE	LAND	IMP
MR DAVID G KERELIB	411	021	0000	40 X 125	1700	4293
[illegible]	[illegible]	[illegible]	[illegible]	[illegible]	[illegible]	[illegible]
CAMPANELLI INC	400	016	1042	26 X 671A	795	3834
CAMPANELLI INC	400	016	1043	26 X 671A	795	3834
CAMPANELLI INC	400	016	1044	26 X 671A	795	3834
CAMPANELLI INC	400	016	1045	26 X 671A	795	3834
CAMPANELLI INC	400	016	1046	26 X 671A	795	3834
CAMPANELLI INC	400	016	1047	26 X 671A	795	3834
CAMPANELLI INC	400	016	1048	26 X 671A	795	3834
CAMPANELLI INC	400	016	1049	26 X 671A	795	3834
CAMPANELLI INC	400	016	1050	26 X 671A	795	3834
CAMPANELLI INC	400	016	1051	26 X 671A	795	3834
CAMPANELLI INC	400	016	1052	26 X 671A	795	3834
CAMPANELLI INC	400	016	1053	26 X 671A	795	3834
CAMPANELLI INC	400	016	1054	26 X 671A	795	3834
CAMPANELLI INC	400	016	1055	26 X 671A	795	3834
CAMPANELLI INC	400	016	1056	26 X 671A	795	3834
CAMPANELLI INC	400	016	1057	26 X 671A	795	3834
CAMPANELLI INC	400	016	1058	26 X 671A	795	3834
CAMPANELLI INC	400	016	1059	26 X 671A	795	3834
CAMPANELLI INC	400	016	1060	26 X 671A	795	3834
CAMPANELLI INC	400	016	1061	26 X 671A	795	3834
CAMPANELLI INC	400	016	1062	26 X 671A	795	3834
CAMPANELLI INC	400	016	1063	26 X 671A	795	3834
CAMPANELLI INC	400	016	1064	26 X 671A	795	3834
CAMPANELLI INC	400	016	1065	26 X 671A	795	3834
CAMPANELLI INC	400	016	1066	26 X 671A	795	3834
CAMPANELLI INC	400	016	1067	26 X 671A	795	3834
CAMPANELLI INC	400	016	1068	26 X 671A	795	3834
CAMPANELLI INC	400	016	1069	26 X 671A	795	3834
CAMPANELLI INC	400	016	1070	26 X 671A	795	3834
CAMPANELLI INC	400	016	1071	26 X 671A	795	3834
CAMPANELLI INC	400	016	1072	26 X 671A	795	3834
CAMPANELLI INC	400	016	1073	26 X 671A	795	3834
CAMPANELLI INC	400	016	1074	26 X 671A	795	3834
CAMPANELLI INC	400	016	1075	26 X 671A	795	3834
CAMPANELLI INC	400	016	1076	26 X 671A	795	3834
CAMPANELLI INC	400	016	1077	26 X 671A	795	3834
CAMPANELLI INC	400	016	1078	26 X 671A	795	3834
CAMPANELLI INC	400	016	1079	26 X 671A	795	3834
CAMPANELLI INC	400	016	1080	26 X 671A	795	3834
CAMPANELLI INC	400	016	1081	26 X 671A	795	3834
CAMPANELLI INC	400	016	1082	26 X 671A	795	3834
CAMPANELLI INC	400	016	1083	26 X 671A	795	3834
CAMPANELLI INC	400	016	1084	26 X 671A	795	3834
CAMPANELLI INC	400	016	1085	26 X 671A	795	3834
CAMPANELLI INC	400	016	1086	26 X 671A	795	3834
CAMPANELLI INC	400	016	1087	26 X 671A	795	3834
CAMPANELLI INC	400	016	1088	26 X 671A	795	3834
CAMPANELLI INC	400	016	1089	26 X 671A	795	3834
CAMPANELLI INC	400	016	1090	26 X 671A	795	3834
CAMPANELLI INC	400	016	1091	26 X 671A	795	3834
CAMPANELLI INC	400	016	1092	26 X 671A	795	3834
CAMPANELLI INC	400	016	1093	26 X 671A	795	3834
CAMPANELLI INC	400	016	1094	26 X 671A	795	3834
CAMPANELLI INC	400	016	1095	26 X 671A	795	3834
CAMPANELLI INC	400	016	1096	26 X 671A	795	3834
CAMPANELLI INC	400	016	1097	26 X 671A	795	3834
CAMPANELLI INC	400	016	1098	26 X 671A	795	3834
CAMPANELLI INC	400	016	1099	26 X 671A	795	3834
CAMPANELLI INC	400	016	1100	26 X 671A	795	3834
CAMPANELLI INC	400	016	1101	26 X 671A	795	3834
CAMPANELLI INC	400	016	1102	26 X 671A	795	3834
CAMPANELLI INC	400	016	1103	26 X 671A	795	3834
CAMPANELLI INC	400	016	1104	26 X 671A	795	3834
CAMPANELLI INC	400	016	1105	26 X 671A	795	3834
CAMPANELLI INC	400	016	1106	26 X 671A	795	3834
CAMPANELLI INC	400	016	1107	26 X 671A	795	3834
CAMPANELLI INC	400	016	1108	26 X 671A	795	3834
CAMPANELLI INC	400	016	1109	26 X 671A	795	3834
CAMPANELLI INC	400	016	1110	26 X 671A	795	3834
CAMPANELLI INC	400	016	1111	26 X 671A	795	3834
CAMPANELLI INC	400	016	1112	26 X 671A	795	3834
CAMPANELLI INC	400	016	1113	26 X 671A	795	3834
CAMPANELLI INC	400	016	1114	26 X 671A	795	3834
CAMPANELLI INC	400	016	1115	26 X 671A	795	3834
CAMPANELLI INC	400	016	1116	26 X 671A	795	3834
CAMPANELLI INC	400	016	1117	26 X 671A	795	3834
CAMPANELLI INC	400	016	1118	26 X 671A	795	3834
CAMPANELLI INC	400	016	1119	26 X 671A	795	3834
CAMPANELLI INC	400	016	1120	26 X 671A	795	3834
CAMPANELLI INC	400	016	1121	26 X 671A	795	3834
CAMPANELLI INC	400	016	1122	26 X 671A	795	3834
CAMPANELLI INC	400	016	1123	26 X 671A	795	3834
CAMPANELLI INC	400	016	1124	26 X 671A	795	3834
CAMPANELLI INC	400	016	1125	26 X 671A	795	3834
CAMPANELLI INC	400	016	1126	26 X 671A	795	3834
CAMPANELLI INC	400	016	1127	26 X 671A	795	3834
CAMPANELLI INC	400	016	1128	26 X 671A	795	3834
CAMPANELLI INC	400	016	1129	26 X 671A	795	3834
CAMPANELLI INC	400	016	1130	26 X 671A	795	3834
CAMPANELLI INC	400	016	1131	26 X 671A	795	3834
CAMPANELLI INC	400	016	1132	26 X 671A	795	3834
CAMPANELLI INC	400	016	1133	26 X 671A	795	3834
CAMPANELLI INC	400	016	1134	26 X 671A	795	3834
CAMPANELLI INC	400	016	1135	26 X 671A	795	3137
CAMPANELLI INC	400	016	1136	26 X 671A	795	3834
CAMPANELLI INC	400	016	1137	26 X 671A	795	3834
CAMPANELLI INC	400	016	1138	26 X 671A	795	3834
CAMPANELLI INC	400	016	1139	26 X 671A	795	3137
CAMPANELLI INC	400	016	1140	26 X 671A	795	3834
CAMPANELLI INC	400	016	1141	26 X 671A	795	3834
CAMPANELLI INC	400	016	1142	26 X 671A	795	3834
CAMPANELLI INC	400	016	1143	26 X 671A	795	3834
CAMPANELLI INC	400	016	1144	26 X 671A	795	3834
CAMPANELLI INC	400	016	1145	26 X 671A	795	3834
CAMPANELLI INC	400	016	1146	26 X 671A	795	3834
CAMPANELLI INC	400	016	1147	26 X 671A	795	3834
CAMPANELLI INC	400	016	1148	26 X 671A	795	3834
CAMPANELLI INC	400	016	1149	26 X 671A	795	3834
CAMPANELLI INC	400	016	1150	26 X 671A	795	3834
CAMPANELLI INC	400	016	1151	26 X 671A	795	3834
CAMPANELLI INC	400	016	1152	26 X 671A	795	3834
CAMPANELLI INC	400	016	1153	26 X 671A	795	3834
CAMPANELLI INC	400	016	1154	26 X 671A	795	3834
CAMPANELLI INC	400	016	1155	26 X 671A	795	3834
CAMPANELLI INC	400	016	1156	26 X 671A	795	3834
CAMPANELLI INC	400	016	1157	26 X 671A	795	3834
CAMPANELLI INC	400	016	1158	26 X 671A	795	3834
CAMPANELLI INC	400	016	1159	26 X 671A	795	3834
CAMPANELLI INC	400	016	1160	26 X 671A	795	3834
CAMPANELLI INC	400	016	1161	26 X 671A	795	2614
CAMPANELLI INC	400	016	1162	26 X 671A	795	3137
CAMPANELLI INC	400	016	1163	26 X 671A	795	3834
CAMPANELLI INC	400	016	1164	26 X 671A	795	3834
CAMPANELLI INC	400	016	1165	26 X 671A	795	3834
CAMPANELLI INC	400	016	1166	26 X 671A	795	3834
CAMPANELLI INC	400	016	1167	26 X 671A	795	3834
CAMPANELLI INC	400	016	1168	26 X 671A	795	3834
CAMPANELLI INC	400	016	1169	26 X 671A	795	3834
CAMPANELLI INC	400	016	1170	26 X 671A	795	3834
CAMPANELLI INC	400	016	1171	26 X 671A	795	3834
CAMPANELLI INC	400	016	1172	26 X 671A	795	3834
CAMPANELLI INC	400	016	1173	26 X 671A	795	3834
CAMPANELLI INC	400	016	1174	26 X 671A	795	3834
CAMPANELLI INC	400	016	1175	26 X 671A	795	3834
CAMPANELLI INC	400	016	1176	26 X 671A	795	3834
CAMPANELLI INC	400	016	1177	26 X 671A	795	3834
CAMPANELLI INC	400	016	1178	26 X 671A	795	3834
CAMPANELLI INC	400	016	1179	26 X 671A	795	3834
CAMPANELLI INC	400	016	1180	26 X 671A	795	3834
CAMPANELLI INC	400	016	1181	26 X 671A	795	3834
CAMPANELLI INC	400	016	1182	26 X 671A	795	3834
CAMPANELLI INC	400	016	1183	26 X 671A	795	3834
CAMPANELLI INC	400	016	1184	26 X 671A	795	3834
CAMPANELLI INC	400	016	1185	26 X 671A	795	3834
CAMPANELLI INC	400	016	1186	26 X 671A	795	3834
CAMPANELLI INC	400	016	1187	26 X 671A	795	3834
CAMPANELLI INC	400	016	1188	26 X 671A	795	3137
CAMPANELLI INC	400	016	1189	26 X 671A	795	3834
CAMPANELLI INC	400	016	1190	26 X 671A	795	3834
CAMPANELLI INC	400	016	1191	26 X 671A	795	3834
CAMPANELLI INC	400	016	1192	26 X 671A	795	3834
CAMPANELLI INC	400	016	1193	26 X 671A	795	3834
CAMPANELLI INC	400	016	1194	26 X 671A	795	3834
CAMPANELLI INC	400	016	1195	26 X 671A	795	3834
CAMPANELLI INC	400	016	1196	26 X 671A	795	3834
CAMPANELLI INC	400	016	1197	26 X 671A	795	3834
CAMPANELLI INC	400	016	1198	26 X 671A	795	3834
CAMPANELLI INC	400	016	1199	26 X 671A	795	3834
CAMPANELLI INC	400	016	1200	26 X 671A	795	3834
CAMPANELLI INC	400	016	1201	26 X 671A	795	3834
CAMPANELLI INC	400	016	1202	26 X 671A	795	3834
CAMPANELLI INC	400	016	1203	26 X 671A	795	3834
CAMPANELLI INC	400	016	1204	26 X 671A	795	3834
CAMPANELLI INC	400	016	1205	26 X 671A	795	3137
CAMPANELLI INC	400	016	1206	26 X 671A	795	3834
CAMPANELLI INC	400	016	1207	26 X 671A	795	3137
CAMPANELLI INC	400	016	1208	26 X 671A	795	3834
CAMPANELLI INC	400	016	1209	26 X 671A	795	3834
CAMPANELLI INC	400	016	1210	26 X 671A	795	3834
CAMPANELLI INC	400	016	1211	26 X 671A	795	3834
CAMPANELLI INC	400	016	1212	26 X 671A	795	3834
CAMPANELLI INC	400	016	1213	26 X 671A	795	3834
CAMPANELLI INC	400	016	1214	26 X 671A	795	3137
CAMPANELLI INC	400	016	1215	26 X 671A	795	3834
CAMPANELLI INC	400	016	1216	26 X 671A	795	3834
CAMPANELLI INC	400	016	1217	26 X 671A	795	3834
CAMPANELLI INC	400	016	1218	26 X 671A	795	3834
CAMPANELLI INC	400	016	1219	26 X 671A	795	3834
CAMPANELLI INC	400	016	1220	26 X 671A	795	3834
CAMPANELLI INC	400	016	1221	26 X 671A	795	3137
CAMPANELLI INC	400	016	1222	26 X 671A	795	3834
CAMPANELLI INC	400	016	1223	26 X 671A	795	3834
CAMPANELLI INC	400	016	1224	26 X 671A	795	3834
CAMPANELLI INC	400	016	1225	26 X 671A	795	3834
CAMPANELLI INC	400	016	1226	26 X 671A	795	3834
CAMPANELLI INC	400	016	1227	26 X 671A	795	2042
CAMPANELLI INC	400	016	1228	26 X 671A	795	2067
CAMPANELLI INC	400	016	1229	26 X 671A	795	2137
CAMPANELLI INC	400	016	1230	26 X 671A	795	3834
CAMPANELLI INC	400	016	1231	26 X 671A	795	3137
CAMPANELLI INC	400	016	1232	26 X 671A	795	2614
CAMPANELLI INC	400	016	1233	26 X 671A	795	3137
CAMPANELLI INC	400	016	1234	26 X 671A	795	2962
CAMPANELLI INC	400	016	1235	26 X 671A	795	3137
CAMPANELLI INC	400	016	1236	26 X 671A	795	2962
CAMPANELLI INC	400	016	1237	26 X 671A	795	3834
CAMPANELLI INC	400	016	1238	26 X 671A	795	3834
CAMPANELLI INC	400	016	1239	26 X 671A	795	3137
CAMPANELLI INC	400	016	1240	26 X 671A	795	3834
CAMPANELLI INC	400	016	1241	26 X 671A	795	3834
CAMPANELLI INC	400	016	1242	26 X 671A	795	3834
CAMPANELLI INC	400	016	1243	26 X 671A	795	3834
CAMPANELLI INC	400	016	1244	26 X 671A	795	3834
CAMPANELLI INC	400	016	1245	26 X 671A	795	3834
CAMPANELLI INC	400	016	1246	26 X 671A	795	3834
CAMPANELLI INC	400	016	1247	26 X 671A	795	3834
CAMPANELLI INC	400	016	1248	26 X 671A	795	3834
CAMPANELLI INC	400	016	1249	26 X 671A	795	2962
CAMPANELLI INC	400	016	1250	26 X 671A	795	2614
CAMPANELLI INC	400	016	1251	26 X 671A	795	2962
CAMPANELLI INC	400	016	1252	26 X 671A	795	2962
CAMPANELLI INC	400	016	1253	26 X 671A	795	3834
CAMPANELLI INC	400	016	1254	26 X 671A	795	3137
CAMPANELLI INC	400	016	1255	26 X 671A	795	2962
CAMPANELLI INC	400	016	1256	26 X 671A	795	2962
CAMPANELLI INC	400	016	1257	26 X 671A	795	2962
CAMPANELLI INC	400	016	1258	26 X 671A	795	2614
CAMPANELLI INC	400	016	1259	26 X 671A	795	3137
CAMPANELLI INC	400	016	1260	26 X 671A	795	3137
CAMPANELLI INC	400	016	1261	26 X 671A	795	2962
CAMPANELLI INC	400	016	1262	26 X 671A	795	2614
CAMPANELLI INC	400	016	1263	26 X 671A	795	2265
CAMPANELLI INC	400	016	1264	26 X 671A	795	2614
CAMPANELLI INC	400	016	1265	26 X 671A	795	2962
CAMPANELLI INC	400	016	1266	26 X 671A	795	2962
CAMPANELLI INC	400	016	1267	26 X 671A	795	3137
CAMPANELLI INC	400	016	1268	26 X 671A	795	3137
CAMPANELLI INC	400	016	1269	26 X 671A	795	2962
CAMPANELLI INC	400	016	1270	26 X 671A	795	3137
CAMPANELLI INC	400	016	1271	26 X 671A	795	3137
CAMPANELLI INC	400	016	1272	26 X 671A	795	3137
CAMPANELLI INC	400	016	1273	26 X 671A	795	2962
CAMPANELLI INC	400	016	1274	26 X 671A	795	2614
CAMPANELLI INC	400	016	1275	26 X 671A	795	2614
CAMPANELLI INC	400	016	1276	26 X 671A	795	3137
CAMPANELLI INC	400	016	1277	26 X 671A	795	2962
CAMPANELLI INC	400	016	1278	26 X 671A	795	2265
CAMPANELLI INC	400	016	1279	26 X 671A	795	3137
CAMPANELLI INC	400	016	1280	26 X 671A	795	2265
CAMPANELLI INC	400	016	1281	26 X 671A	795	2962
CAMPANELLI INC	400	016	1282	26 X 671A	795	2962
CAMPANELLI INC	400	016	1283	26 X 671A	795	2962
CAMPANELLI INC	400	016	1284	26 X 671A	795	2962
CAMPANELLI INC	400	016	1285	26 X 671A	795	3137
CAMPANELLI INC	400	016	1286	26 X 671A	795	3137
CAMPANELLI INC	400	016	1287	26 X 671A	795	3137
CAMPANELLI INC	400	016	1288	26 X 671A	795	3137
CAMPANELLI INC	400	016	1289	26 X 671A	795	2962
CAMPANELLI INC	400	016	1290	26 X 671A	795	2962
CAMPANELLI INC	400	016	1291	26 X 671A	795	2962
CAMPANELLI INC	400	016	1292	26 X 671A	795	2962
F KAMINGA	402	001	0000	85 X 125	1711	4288
FRANK JANOSKI	402	002	0000	83 X 125	1660	4223
VLADAS ABROMAVICIUS	402	003	0000	83 X 125	1660	4027
CHARLES BROMUND	402	004	0000	83 X 125	1660	5250
EUGENE WAGNER	402	005	0000	83 X 125	1660	3562
ELIZABETH DOBOSZ	402	006	0000	83 X 125	1768	4982
VITO GUISEFFI 62458-13	402	007	0000	74 X 127	1596	3687
JEAN DUIGNAN	402	008	0000	72 X 140	1497	3571
J MC CAUGHLIN	402	009	0000	72 X 170	1695	4223
CHESTER A FULLER	402	010	0000	75 X 125N	1665	3562
JOHN SCHAMPONSKI	402	011	0000	58 X 110N	1291	5611
JOSEPH VOLPE	402	012	0000	63 X 115N	1445	4923
EDWARD ANASTIS	402	013	0000	75 X 100	1792	4982
ROBERT J ECHTNER	402	014	0000	50 X 124N	1216	4223
EDWARD GEPLA	402	015	0000	79 X 110N	1779	4982
ADVANCE MTGE	402	016	0000	73 X 168	1615	3846
VERNON L CULLEN	402	017	0000	72 X 150	1530	4200
ROBERT F MARKA	402	018	0000	75 X 155	1495	4223
SAM J GIRARD	402	019	0000	70 X 155	1495	4982
IRENE J BUSK	402	020	0000	70 X 155	1495	4223
CHICAGO TZ 62482	402	021	0000	70 X 155	1495	4223
DONALD HIGGINS	402	022	0000	70 X 155	1496	3846
JOSEPH HETANEK	402	023	0000	70 X 140	1481	4234
ARTHUR TABER	402	024	0000	80 X 125	1690	4982
ARTHUR BRANTMAN	402	026	0000	70 X 109	1269	6399
ARTHUR BRANTMAN	402	027	0000	70 X 109	1269	6399
ARTHUR BRANTMAN	402	028	0000	71 X 109	1287	6399
ARTHUR BRANTMAN	402	029	0000	71 X 109	1287	6399
CHARLES BINGHAM	402	030	0000	71 X 109	1289	6399
S AL ANI 2874697	402	031	0000	72 X 129N	1778	6399
BERNHARD FRIEDRICH	402	032	0000	79 X 120	1535	6399
STEPHEN MARXER	402	033	0000	71 X 115	1339	6399
ARTHUR BRANTMAN	402	034	0000	71 X 115	1339	6399
ARTHUR BRANTMAN	402	035	0000	78 X 118	1506	6399
JAMES B MADSEN	402	036	0000	74 X 120N	1701	7315
ARTHUR BRANTMAN	402	037	0000	70 X 135	1236	7315
ARTHUR BRANTMAN	402	038	0000	71 X 107	1270	6939
ARTHUR BRANTMAN	402	039	0000	71 X 111	1304	6939
M COOPERMAN	402	040	0000	75 X 115	1373	6939
ARTHUR BRANTMAN	402	041	0000	70 X 119	1352	3483
M SALUS	402	042	0000	64 X 103	649	3469
ARTHUR BRANTMAN	402	044	0000	54 X 133	1376	3469
RONALD CARLSON	402	045	0000	62 X 103	1147	3469
RONALD CARLSON 2871258	402	046	0000	62 X 103	1087	3469
JOS I CONNELLY	402	001	0000	81 X 125	1732	3487
WILLIAM MACKONTAK	403	001	0000	80 X 125	1600	4459
BRUCE DAVIS	403	002	0000	80 X 125	1600	4637
ROBERT HARRIS	403	004	0000	80 X 125	1600	3571
ALBERT SZENCZYK	403	005	0000	80 X 125	1600	4982
ANTHONY SCARCOTTA	403	006	0000	80 X 125	1600	3948
GEORGE J CHESSEL	403	007	0000	80 X 125	1600	4932
DANIEL A KRUEGER	403	008	0000	80 X 125	1600	4982
FRANCIS E KLEIN	403	009	0000	83 X 125	1748	3946
RICHARD W DORSCH	403	010	0000	78 X 125	1673	3487
JAMES K DU VAL	407	011	0000	79 X 125	1581	4456
KURT LATOUR	403	012	0000	71 X 127	1447	3562
CASIMIR F LAPOCCO JR	403	013	0000	74 X 150	1570	3836
RICHARD KLASKEY	403	014	0000	68 X 092N	1813	4982
JAMES J LEFTERR	403	015	0000	74 X 135N	1466	4223
RICHARD OSINOWICZ	403	016	0000	70 X 110N	1644	4982
ALLEN W NOEHRE	403	017	0000	77 X 104N	1554	4223
W E SPINDLER	403	018	0000	69 X 135N	1877	4982
DANIEL JAMES WEBSTER	403	019	0000	73 X 106	1312	4982
ARTHUR G KRETZMAN	403	020	0000	71 X 143	1492	3487
ROBERT OLSEN	403	021	0000	70 X 143	1457	4223
LINCOLN NAT LIFE INS	403	022	0000	73 X 143	1457	4410
CASIMIR J KRAYDER	403	023	0000	70 X 143	1457	4982
WAYNE L RUSSELL	403	024	0000	71 X 143	1478	3846
FRANK P SESKO	403	025	0000	73 X 143	1457	4234
J T JENCEL 21-17533	403	026	0000	70 X 143	1457	3846
GEORGE P MAROS	403	027	0000	88 X 132N	1569	4425
ELMER KEMPER	403	028	0000	82 X 143	1770	4982
C DPO 410	403	029	0000	88 X 115	1477	4223
EDWARD J SQUIRES	403	030	0000	85 X 170	1646	4982
WILLIAM C MILLER	403	031	0000	83 X 132	1634	3562
JAMES KELLY	403	032	0000	73 X 137	1517	4982
LAVERNE H HINRICH	403	033	0000	73 X 177	1500	4982
SAM MASCIA	403	034	0000	73 X 137	1500	4982
MR THOMAS J RYAN	403	035	0000	73 X 137	1500	3571
ROBERT J CASSIDY	403	036	0000	73 X 137	1500	4677
FRANK MUSIL	403	037	0000	73 X 137	1500	4982
GERALD J KMPERES	403	038	0000	73 X 137	1500	3836
EDWARD H LEVIN	403	039	0000	73 X 137	1500	3562
HENRY HULLER	403	040	0000	73 X 137	1500	4982
PETER J GALVIN	403	041	0000	73 X 137	1500	3776
EUGENE ADAMS	403	042	0000	70 X 137	1451	5585
GERHARD SCHOLZ	404	001	0000	80 X 125	1700	5073
MICHAEL CIHAK	404	002	0000	80 X 125	1600	4137
GERALD P MINARCIK	404	003	0000	80 X 125	1600	5358
ROBERT HENDERSON	404	004	0000	80 X 125	1600	4137
HARRY DAVIS	404	005	0000	80 X 125	1600	4025
JAMES E KRAMER	404	006	0000	80 X 125	1600	4137
ROY W PALMQUIST	404	007	0000	80 X 125	1600	5073
CHARLES P GERHARDT	404	008	0000	80 X 125	1600	4616
WAYNE DE WITT	404	009	0000	80 X 125	1600	5073
JOHN W KOHT	404	010	0000	80 X 125	1600	4431
DAVID SIMPK	404	011	0000	80 X 125	1600	4674
GRIFFITH J STANGERN	404	012	0000	80 X 125	1600	5272
QUENTIN L MORGSON	404	013	0000	73 X 123	1443	4137
ARNULFO SILVA	404	014	0000	69 X 149	1470	2571
JOSEPH JAMES	404	015	0000	76 X 140	1441	3446
RUDY AHLES	404	016	0000	85 X 120N	1726	4425
WILLIAM JONES	404	017	0000	78 X 125	1659	4137
RALPH PETERS	404	018	0000	74 X 132	1616	5273
EDWARD J STIMPEL JR	404	019	0000	74 X 147	1555	5073
CHARLES BOUTEFIELD	404	020	0000	72 X 160	1566	4982
JOSEPH ZURICK	404	021	0000	65 X 155N	1559	4982
JOSEPH P FLAVIN	404	022	0000	73 X 135	1596	3562
ALBERT HIRSH	404	023	0000	75 X 177	1516	4273
RICHARD PAPP	404	024	0000	70 X 125	1596	4137
PAUL F TITZER	404	025	0000	80 X 125	1600	4507
EDWARD LUPTER	404	026	0000

	BLK	PCL	UNIT	SIZE	LAND	IMP
L F M CHERRY	204	001	0000	94 X 130	2322	4193
JAMES MAYNARCH	2 4	002	3333	77 X 130	1558	3312
[illegible]	[illegible]	[illegible]	[illegible]	77 X 130	1558	6860
[illegible]	[illegible]	[illegible]	[illegible]	77 X 133	444	5273
[illegible]	[illegible]	[illegible]	[illegible]	77 X 133	[illegible]	2667
[illegible]	[illegible]	[illegible]	[illegible]	77 X 130	[illegible]	3671
[illegible]	[illegible]	[illegible]	[illegible]	77 X 133	[illegible]	[illegible]
[illegible]	[illegible]	[illegible]	[illegible]	90 X 130	[illegible]	[illegible]
[illegible]	[illegible]	[illegible]	[illegible]	77 X 133	[illegible]	[illegible]
[illegible]	[illegible]	[illegible]	[illegible]	70 X 134	[illegible]	[illegible]
[illegible]	[illegible]	[illegible]	[illegible]	90 X [illegible]	[illegible]	[illegible]
[illegible]	[illegible]	[illegible]	[illegible]	87 X 133	1676	37
[illegible]	[illegible]	[illegible]	[illegible]	60 X [illegible]	[illegible]	[illegible]
[illegible]	[illegible]	[illegible]	[illegible]	68 X [illegible]	[illegible]	[illegible]
[illegible]	[illegible]	[illegible]	[illegible]	90 X 130	[illegible]	[illegible]
[illegible]	[illegible]	[illegible]	[illegible]	64 X 136	[illegible]	[illegible]
[illegible]	[illegible]	[illegible]	[illegible]	90 X [illegible]	[illegible]	[illegible]
[illegible]	[illegible]	[illegible]	[illegible]	70 X [illegible]	1467	[illegible]
[illegible]	[illegible]	[illegible]	[illegible]	0 X [illegible]	[illegible]	[illegible]
[illegible]	[illegible]	[illegible]	[illegible]	73 X 173	[illegible]	[illegible]
[illegible]	176	03	2 30	70 X [illegible]	44	[illegible]
[illegible]	204	[illegible]	0000	70 X [illegible]	[illegible]	[illegible]
[illegible]	216	22	3333	73 X [illegible]	[illegible]	[illegible]
[illegible]	134	[illegible]	0000	70 X [illegible]	1467	[illegible]
[illegible]	204	[illegible]	0000	70 X 141	[illegible]	[illegible]
[illegible]	216	[illegible]	[illegible]	87 X 144N	[illegible]	[illegible]
[illegible]	204	[illegible]	003	44 X [illegible]	[illegible]	[illegible]
[illegible]	104	[illegible]	0000	70 X 143	[illegible]	144
[illegible]	116	[illegible]	33	73 X 133	1361	419
[illegible]	16	[illegible]	0003	84 X 139	1779	[illegible]
[illegible]	[illegible]	[illegible]	[illegible]	70 X 143	[illegible]	[illegible]
[illegible]	[illegible]	[illegible]	3333	72 X 144	[illegible]	[illegible]
[illegible]	[illegible]	[illegible]	[illegible]	70 X 143	1467	
[illegible]	[illegible]	[illegible]	[illegible]	70 X 143	1467	
[illegible]	[illegible]	[illegible]	[illegible]	70 X 143	1467	44
[illegible]	[illegible]	[illegible]	[illegible]	75 X 143	2336	[illegible]
[illegible]	[illegible]	[illegible]	[illegible]	93 X 133	1932	6644
[illegible]	[illegible]	[illegible]	[illegible]	77 X 130	1558	4190
[illegible]	[illegible]	[illegible]	[illegible]	77 X 133	1558	
[illegible]	[illegible]	[illegible]	[illegible]	77 X 130	1558	
[illegible]	[illegible]	[illegible]	[illegible]	77 X 133	1558	
[illegible]	[illegible]	[illegible]	[illegible]	77 X 133	1558	4170
[illegible]	[illegible]	[illegible]	[illegible]	77 X 133	1558	4624
[illegible]	[illegible]	[illegible]	[illegible]	77 X 130	1558	4139
[illegible]	[illegible]	[illegible]	[illegible]	77 X 130	1558	4139
[illegible]	[illegible]	[illegible]	[illegible]	88 X 133	1870	4186
[illegible]	104	001	0000	95 X 130	2032	8331
[illegible]	[illegible]	[illegible]	[illegible]	77 X 133	1558	4377
[illegible]	[illegible]	[illegible]	[illegible]	77 X 133	1558	4139
[illegible]	[illegible]	[illegible]	[illegible]	77 X 130	1558	4139
[illegible]	[illegible]	[illegible]	[illegible]	77 X 133

	BLK	PCL	UNIT	SIZE	LAND	IMP
WILLIAM BRACKMANN	139	009	37 3	173 X 333	3636	3241
JESSIE MUNDELL	103	010	0000	100 X 330	2064	3464
WF PROSPECT BK TR 929	103	013	0000	125 X 330	265	77 0
EMIL D PRIBILA	139	014	3333	139 X 333	2365	3674
WILLIAM H FINDAY	103	015	0000	100 X 330	2065	1932
MC LEAN COMPANY PFS	103	016	0000	100 X 330	2065	3447
ROBERT E LAMB	139	017	3333	33 X 333	2365	-
R BRAD F CO	139	018	0000	100 X 330	2065	
ROBERT [illegible]	103	019	0000	100 X 330	2065	-
ROBERT [illegible]	139	020	3333	133 X 333	2365	
[illegible] THIS BL	39	021	0000	100 X 330	2065	
GEORGE W [illegible]	04	037	0000	100 X 330	2065	5403
LOUIS [illegible]	139	136	3333	133 X 333	2365	5399
R J HEMME	104	305	0000	100 X 330	2065	3177
[illegible]	104	004	0000	100 X 330	2065	4717
[illegible]	139	137	3333	133 X 333	2365	4737
J H [illegible] JR	139	4	0000	100 X 330	2065	
RICHARD C [illegible]	14	005	0 00	100 X 330	2065	4139
[illegible]	139	3 3	3333	133 X 3 3	2 65	3421
A J [illegible]	104	311	0000	100 X 330	2065	
A J [illegible]	04	012	0 00	100 X 330	2065	
A J [illegible]	139	013	3333	133 X 333	2 33	-
[illegible]	104	014	3 00	100 X 330	2500	
[illegible] ASSOC I C	04	015	0 00	130 X 100	4	13 7
[illegible]	104	016	0000	112 X 330	3360	
[illegible]	104	0 3	1 00	100 X 330	2365	3033
[illegible]	33	018	3333	133 X 333	2365	
J [illegible]	11	019	0000	100 X 330	2065	4337
[illegible]	39	020	0 00	100 X 330	2365	4097
[illegible]	33	021	33 3	133 X 333	2365	
[illegible]	136	0	0000	100 X 330	2065	78
[illegible]	10	0 3	1000	100 X 330	2065	
[illegible] JR	04	3	1000	100 X 330	2365	
[illegible]	104	3 5	000	100 X 3334	10475	59000
[illegible]	04	0 4	0000	150 X 50	17995	6375
[illegible]	139	001	0000	116 X 1314	3 30	
[illegible]	139	337	3 3	85 X 133	1	475
[illegible]	04	30	0000	70 X 50	00	2460
[illegible]	104	303	0000	55 X 1394	1457	616
[illegible]	04	004	0000	79 X 130	1400	3395
[illegible]	104	005	0000	80 X 131	1673	63
[illegible]	68	006	0000	33 X 131	156	36
[illegible]	04	03	1000	77 X 1	1561	3454
[illegible] ELLIS	104	8	3000	92 X 132	107	4037
[illegible]	104	0	0000	75 X 133	1684	3708
[illegible]	104	13	3333	7 X 143	1673	335
[illegible] LASCOTT	04	3	1000	77 X 34	57	434
[illegible]	104	01	0000	77 X 33	1572	34 0
[illegible]	104	1	3333	7 X 1 4	1572	3 81
[illegible]	104	01	0100	33 X 134	1572	3460
[illegible]	0	0	1000	77 X 1	1572	344
[illegible]	104	016	3333	93 X 16	1099	4177
[illegible]	107	001	0000	62 X 110	1770	3367
[illegible]	107	002	0000	65 X 110N	1594	4174
PASQUALE J CUTRO & JR	133	003	0000	77 X 130	558	314
JOE MERANTE	107	33	1000	77 X 130	1558	3367
GILBERT [illegible]	137	4	3333	77 X 133	1549	33
[illegible]	137	007	0000	74 X 1 5	1554	3302
J J [illegible]	107	8 1	00	92 X 1 1	1 81	3 5
JAMES [illegible]	107	009	0000	5 X 1 1N	1434	3392
A D [illegible]	107	010	0000	7 X 130	1558	4294
RICHARD [illegible]	37	011	3300	77 X 130	1558	4 5
J [illegible]	07	012	0000	77 X 33	1558	3 43
[illegible]	137	3 1	33 3	77 X 133	1558	3779
J [illegible]	107	014	0000	76 X 130	1538	33 5
STEFFERIED OMFRD LMB N	107	015	0300	74 X 130	1507	3354
[illegible]	139	001	0000	94 X 135	1476	4333
J D [illegible]	139	002	0000	81 X 137	1664	3 41
[illegible]	139	003	3000	80 X 130	1619	3 38
[illegible]	139	004	0000	92 X 111N	1437	330
[illegible]	139	005	0000	92 X 110	1770	45 1
A J [illegible]	08	006	0000	120 X 119	2 0	4338
[illegible]	139	007	0000	109 X 103	1095	3157
[illegible]	139	008	3300	96 X 104	1719	3804
DOROTHY E [illegible]	104	009	0000	62 X 1 4N	1592	34 1
TIMOTHY F [illegible]	139	010	0000	77 X 133	1558	3395
MELVIN J BURLEY	139	011	3333	77 X 133	1558	4058
S R F L [illegible]	104	012	0000	40 X 130N	1603	4139
WILLIAM A [illegible]	104	013	0000	78 X 130N	1734	4157
JOSEPH MURPHY	139	014	0000	92 X 133	1773	3395
J F [illegible]	139	331	3333	96 X 133	1318	4194
ROGER L LEWIS	105	002	3000	98 X 133N	1593	3642
[illegible]	09	003	3300	94 X 143	1645	4178
[illegible]	139	4 3	33	109 X 136	2103	3394
[illegible]	09	0 5	0000	74 X 140	1573	3413
[illegible]	09	006	0000	77 X 33	1589	34 3
[illegible]	139	337	33 3	77 X 133	1558	3 43
[illegible] & MB	139	3 8	0000	77 X 30	1558	3396
[illegible]	105	0 9	0000	77 X 1 0	558	781
[illegible]	109	0 0	0000	77 X 130	1558	3394
[illegible]	139	3 1	0000	77 X 30	1558	34
JOHN [illegible]	09	0	0300	100 X 1 0	7124	3 5
[illegible]	0	013	0000	57 X 3 3	1817	53 5
[illegible]	0	14	3333	78 X 1	1 8	1
[illegible]	139	0 5	3000	78 X 3	18 8	1433
[illegible]	109	015	3000	78 X 1 0	1438	3465
[illegible]	0	017	3333	78 X 133	1 8	6010
[illegible]	0	8	0000	78 X 30	538	3 5
[illegible]	09	0 9	0300	74 X 33	518	4175
[illegible]	139	0 3	0300	74 X 30	1570	36 3
[illegible]	139	02	3333	99 X 1330	1908	3355
[illegible]	139	001	0000	90 X 30	971	3423
[illegible]	3	33	3300	77 X 1	1578	30
[illegible]	10	0 3	0000	77 X 33	558	4398
JAMES [illegible]	13	13	3 33	7	33	1554	34 1
[illegible]	1	0	0	77 X 130	1 58	3 04
[illegible]	1	036	0000	7 X 33	15 8	4378
[illegible]	3	37	3 3	77 X 33	15 8	3538
[illegible]	0	8	0300	77 X	9	3470
[illegible]		006	0300	7 X 30	558	36 0
[illegible]		3	3 33	77	33	1399	10
[illegible]	1 0	011	0300	80 X 130	1901	6 1
[illegible]	11	001	3300	98 X 1 0	2537	1 4
[illegible]		3	3333		33	47	4 78
[illegible]		3	3 3	90 X 133	1594	3 1
[illegible]		4	0000	0 X 33	1 38	0 0
[illegible]	1	3 3	3300	75 X 0	558	4159
[illegible]	1	005	0000	79 X 130	558	3718
[illegible]	1	007	3300	79 X 0	558	3 4
[illegible]	1 1	8	33 3	75 X 1 3	558	3400
[illegible]		008	0000	88 X 1 4	1504	3338
[illegible]	1 3	3	3000	92 X 23	388	3560
[illegible]	1	3	3 33	1 X 1 1	1 31	15
[illegible]	1	3	0000	77 X 1	1558	3 91
[illegible]	11	0	0000	77 X 3	558	3 4A
[illegible]	1	3	3000	77 X	1558	3 4A
[illegible]	1	0	3300	77 X 130	1 58	3 04
[illegible]	1	0	0000	77 X 130	1558	3 4A
[illegible]	1	0	3300	77 X 130	1558	3 4A

	BLK PCL UNIT	SIZE	LAND	IMP
[illegible]	401 [illegible] 3333	71 X 127	1433	[illegible]
D WALTER SWANSON 20220	401 [illegible] 0000	94 X 6124N	1300	6142
RICHARD A FOSTER	401 [illegible] 3300	79 X 135	1493	5472
GAY K FRIESE	401 [illegible] 3333	68 X 112	1348	3196
WAYNE E RICKEL	401 [illegible] 0000	75 X 140	1411	4469
ALBERT COLLASSPINT	401 [illegible] 3300	68 X 112	1161	6384
JOHN H [illegible]	401 [illegible] 3333	65 X 124N	1090	7369
JOHN H [illegible]	401 [illegible] 3300	98 X 132N	1943	4141
[illegible]	401 [illegible] 3333	44 X 119N	1343	7159
[illegible]	401 [illegible] 3333	38 X 119N	1330	6697
RAYMOND H HASELBERRY	401 [illegible] 0000	38 X 119N	1330	5472
THOMAS E [illegible]	401 [illegible] 3300	38 X 119N	1343	4364
[illegible]	401 [illegible] 3333	56 X 130N	1392	5472
[illegible]	401 [illegible] 0000	56 X 130N	1392	6157
[illegible]	401 [illegible] 3300	35 X 119N	1343	3393
[illegible]	401 [illegible] 3333	38 X 119N	1343	7850
[illegible]	401 [illegible] 0000	34 X 119N	1343	6069
[illegible]	401 [illegible] 3333	38 X 119N	1343	7333
[illegible]	401 [illegible] 3333	56 X 130N	1392	6369
[illegible]	401 [illegible] 0000	56 X 130N	1392	3443
[illegible]	401 [illegible] 3300	35 X 119N	1343	3143
[illegible]	401 [illegible] 3300	35 X 119N	1343	3323
[illegible]	401 [illegible] 3300	38 X 119N	1343	1941
[illegible]	401 [illegible] 3333	56 X 130N	1392	3551
[illegible]	401 [illegible] 3333	56 X 130N	1392	3741
[illegible]	401 [illegible] 3333	70 X 112	1295	3295
[illegible]	401 [illegible] 3333	70 X 112	1295	3295
[illegible]	401 [illegible] 3300	70 X 112	1295	3295
[illegible]	401 [illegible] 3300	70 X 112	1295	3295
[illegible]	401 [illegible] 3300	70 X 112	1295	7347
[illegible]	401 [illegible] 3333	70 X 112	1295	7951
[illegible]	401 [illegible] 3300	70 X 112	1295	6551
[illegible]	401 [illegible] 3333	70 X 112	1295	4346
[illegible]	401 [illegible] 3300	70 X 112	1295	7364
[illegible]	401 [illegible] 3300	70 X 112	1295	6267
[illegible]	401 [illegible] 3300	70 X 112	1295	6142
[illegible]	401 [illegible] 3300	70 X 112	1295	4331
[illegible]	401 [illegible] 3300	70 X 112	1295	5473
[illegible]	401 [illegible] 3300	70 X 112	1295	6499
[illegible]	401 [illegible] 3300	70 X 112	1295	7349
[illegible]	401 [illegible] 3300	70 X 112	1295	6267
[illegible]	401 [illegible] 3300	70 X 112	1295	4343

	BLK	PCL	UNIT	SIZE	LAND	IMP
R SCHAEFERS 144GB	111	[illegible]	3333	71 X 125	1775	5161
[illegible]	111	083	3300	71 X 125	1775	5323
[illegible]	111	086	0000	72 X 125	1811	4161
[illegible]	[illegible]	088	3333	72 X 125	1811	5021
ARTHUR [illegible]	111	090	3300	72 X 125	1811	4838
DOUGLAS D STORMO	111	091	3300	81 X 125	2169	4075
[illegible]	[illegible]	[illegible]	[illegible]	70 X 140	[illegible]	4842
[illegible]	[illegible]	[illegible]	[illegible]	71 X 125N	1916	3775
[illegible]	[illegible]	[illegible]	[illegible]	71 X 125	1863	4001
[illegible]	[illegible]	[illegible]	[illegible]	71 X 125	1863	4818
[illegible]	[illegible]	[illegible]	[illegible]	71 X 148	1882	3347
[illegible]	[illegible]	[illegible]	[illegible]	70 X 140	1863	5147
[illegible]	[illegible]	[illegible]	[illegible]	70 X 137	1848	5147
[illegible]	[illegible]	[illegible]	[illegible]	71 X 125	1775	3351
[illegible]	[illegible]	[illegible]	[illegible]	71 X 125	1860	4791
[illegible]	[illegible]	[illegible]	[illegible]	71 X 125	1860	6081
[illegible]	[illegible]	[illegible]	[illegible]	71 X 148	1863	3358
[illegible]	[illegible]	[illegible]	[illegible]	71 X 14	1775	5158
[illegible]	[illegible]	[illegible]	[illegible]	71 X 125	1775	5158
EDWARD [illegible]	[illegible]	[illegible]	[illegible]	70 X 110	1863	5331
[illegible]	[illegible]	[illegible]	[illegible]	71 X 125	1775	4077
[illegible]	[illegible]	[illegible]	[illegible]	71 X 125	1775	5147

	BLK	PCL	UNIT	SIZE	LAND	IMP
F LAKYNK	132	037	3333	78 X 125	1423	5299
EDWARD ZARADLOP	103	028	0000	71 X 125	1420	4014
R CARZELLE	102	009	0000	81 X 177	1679	4314
BECKMAN ALFRED	132	010	3333	67 X 1228	1926	4314
P JUSTEN	102	011	0100	67 X 104	1218	4959
DONALD CROWN	102	012	0000	67 X 1398	1556	5933
ROBERT G GORPH	132	017	3333	62 X 999	1369	4859
R MAYER	132	014	0000	61 X 1227	1667	5259
SIGNAL THOMSEN	102	015	0000	81 X 114	1408	4162
N G BERMAN 161031-2	132	016	3333	76 X 116	1443	5299
JOSEPH W OSBURN	132	017	0000	79 X 113	1477	4859
G MARSER	132	018	0000	81 X 119	1570	4581
E DACAELL	132	019	3333	66 X 125	1286	5299
J GAYTON	102	020	0000	70 X 125	1410	4030
BERNARD E HARRSA	102	021	0000	70 X 125	1410	4359
WAYNE MAKSYMIUK	102	022	3333	73 X 125	1410	4314
H GINSBERGUS	102	023	0000	70 X 125	1410	6109
F WITC 039-34162	102	024	0000	70 X 125	1410	4314
F KOSIN	102	025	3333	70 X 125	1410	5299
RICHARD P KAMP	102	026	0000	73 X 125	1442	4859
WILLIAM E SCHLESKER	102	027	3333	71 X 125	1417	4314
J DOBAK	102	028	3333	62 X 114N	1331	4859
R JONCZYK	102	029	0000	82 X 104	1526	5299
R FERRY	102	030	0000	72 X 125	1416	5776
LAURENCE F MEERS	102	031	3333	83 X 115	1466	4252
GEORGE MAKOWSKY	102	032	0000	70 X 1058	1369	4538
S S BECKER	102	033	3300	86 X 1326	1356	4859
W JEFFERSON 12169	132	034	3333	73 X 119	1273	5299
CHARLES E FARRELL	102	035	0000	70 X 1124	1495	3962
S SLOTNICK	102	036	0000	69 X 1190	1238	4859
ROY MOSIER	132	037	3333	67 X 114	1190	4014
THOMAS J BORNE	102	038	1300	58 X 1235	1390	6014
F KOPYTYK	132	039	0000	71 X 119	1610	5461
ALEX F SOLTK	132	040	3333	57 X 1198	1399	6299
W SCHNEIDER	102	041	0000	81 X 123	1709	5076
ROBERT S GENEVIEVE ETK	102	042	0000	95 X 117	1823	5919
HAROLD GERGL	104	001	0000	81 X 140	1776	4561
OTTER E BLANTON	103	002	0000	71 X 143	1469	4175
ROBERT BARNES	132	003	3333	71 X 137	1469	4299
ALIN A LEWIS	104	004	0000	71 X 137	1447	5586
W NEWSTEAD	132	005	3333	71 X 119	1471	7415
ROBERT E LOCHEN	132	006	3333	97 X 114	1560	4873
HERBERT E LOCHEN	132	007	0000	129 X 093	2029	----
JAMES A MARESE	106	001	0300	128 X 099	2328	
J MISKEFF	106	002	3333	87 X 116	1543	5377
D MEYERS	106	003	0000	74 X 119	1499	4458
ROBERT ZIMMER 00001-0	106	004	0000	71 X 130	1437	6477
DAVID E KIRSTEIN	106	005	3333	71 X 137	1469	5235
A MARSEE	106	006	0000	71 X 140	1449	4986
DAVID A PARCH	106	007	0000	88 X 140	1776	4152
RAYMOND JOHN COURTNEY	106	008	3333	82 X 124	1760	4014
LESTER C GEORGE	106	009	0300	76 X 128	1501	4930
R WILLIAMS	106	002	0000	70 X 123	1471	4859
D VANDERSEE 66143-11	106	011	3333	73 X 123	1431	5326
JOSEPH J ERCASCIO	106	012	0300	70 X 128	1439	4102
G E MCNAMARA JR 29990	106	013	3300	81 X 111	1446	3962
BRUCE SEELEY	106	014	3333	64 X 1338	1310	4133
PAUL W GRAUER	106	015	0000	86 X 104	1597	4526
J BRAMIO	106	016	0000	64 X 1198	1329	4415
J RICE	106	017	3333	67 X 131	1293	4859
CHESTER GARRISON	106	018	0000	81 X 129	1636	7415
GERALD C LANDGRAF	106	019	0300	73 X 110	1336	3962
JAMES WHITE	106	020	3333	54 X 1124	1290	6135
RAYMOND THEIS	106	021	0000	70 X 112	1312	4859
W LUCAS	106	022	0000	71 X 113	1322	5933
R ROLAND	106	023	3333	69 X 114	1333	4314
RAYMOND KRALICEK	106	024	0000	71 X 125	1420	5177
JOSEPH R BULID JR	106	025	0000	70 X 124	1408	4761
DAVID W LANG	106	026	3333	71 X 124	1419	5076
RAYMOND JACOB	106	027	0300	64 X 124	1383	4102
BURTON BUMKE	106	028	0000	70 X 124	1418	5919
G MANGAN	106	029	3333	73 X 123	1471	3962
JOHN W DRUMMOND	106	030	0300	81 X 124	1738	4252
R MAIER	106	031	0000	77 X 111N	1539	4859
MARTIN P LUDWIG	106	032	3333	90 X 114N	1613	7577
JOHN MERRER	106	033	0300	67 X 110	1236	4159
DONALD M BISCUT	106	034	0000	59 X 114N	1494	4135
F BRODER	106	035	3333	52 X 1334	1323	5561
JAMES OSMER 153-30316	106	036	0000	89 X 105	1446	4326
EDWARD A GURNEY	106	037	0000	84 X 110	1638	4102
R MORGAN	106	038	3333	71 X 125	1420	5324
RAYMOND MORRMAN	106	039	0300	71 X 125	1420	4102
WILTON ERICKSON	106	040	0000	71 X 125	1420	5076
JAMES M ZEGDA	106	041	3333	81 X 124	1622	5726
J SOLAN	106	042	0000	70 X 132	1688	4102
BRUCE J ROGERS	106	043	0000	96 X 165N	1378	4859
D A REED	106	044	3333	51 X 124N	1341	5933
D VOLLES	106	045	0000	66 X 124	1325	3962
D BARUCCI	106	046	0000	60 X 105N	1245	6084
RUSSELL W BURT	106	047	3333	64 X 115N	1376	6135
HERBERT SKSHAW	106	048	0000	76 X 112	1406	4986
THEODORE G PORTER	106	049	0000	65 X 1224	1494	7577
CLARENCE R WHITMORE	106	050	3333	71 X 128	1447	4859
JAMES MICHELS	106	051	0000	71 X 144	1509	3962
JOHN BLEILE	106	052	0000	87 X 122	1811	5377
ADRIAN J MERCIER	106	053	3333	72 X 143	1522	5934
E SMOVYSKE	106	054	3300	83 X 124	1740	5377
J WALKER	106	055	0000	81 X 125	1726	5461
GLORIA CRISCHMACK	106	056	3333	79 X 119	1618	6135
D SHANAHAN	106	057	0000	70 X 127	1418	4252
GEORGE J YUZIL	106	058	0000	70 X 125	1418	6091
F LOMBARDI	106	059	3333	73 X 125	1418	5324
JOHN BIRARDO	106	060	0000	70 X 124	1418	4102
ALLEN M BREMER	106	061	0000	70 X 125	1418	5177
BOYD RILEY	106	062	3333	81 X 125	1623	7577
R A ZELASKO 1438954	106	063	0000	71 X 125	1420	4859
KEN CROSWELL	106	064	0000	81 X 125	1620	6109
CORNER M JOHNSON	106	065	3333	73 X 125	1420	5360
P REYNOLDS	106	066	0000	70 X 125	1418	5970
ROBERT CHERVER	106	067	0000	80 X 124	1497	4102
CHARLES W CHUDEK	106	068	3333	71 X 124	1416	5177
W LUMAN	106	069	0000	71 X 125	1420	4102
NICK BRINO	106	070	0000	71 X 125	1420	4024
A RODELAK 12330	106	071	3333	71 X 125	1419	4159
GERALD HOTZ	106	072	0000	70 X 125	1415	5249
S NIELSEN 1158-23678	106	073	0000	70 X 125	1415	4470
ROBERT STAZMA	106	074	3333	73 X 125	1415	5882
JAMES A MORRMAN 723	106	075	0000	70 X 125	1418	7231
NEATON E FORD	106	076	0000	70 X 125	1415	4024
C GALBRAITH 12135	106	077	3333	71 X 125	1419	5433
W VARGO	106	078	0000	71 X 125	1420	4154
P SEBASTO	106	079	0000	71 X 125	1420	5726
T L GALLAGHER	106	080	3333	71 X 119	1374	4077
D TILEY	106	081	3333	86 X 112	1493	4159
B KUCZYNSKI	106	082	0000	68 X 120	1378	4159
E RUBINSKI	106	083	3333	78 X 112	1493	4133
L COHEN	106	084	0000	76 X 119	1419	5340
PUBLIC 1134-0804-A-203	106	085	0000	65 X 1059	1301	4960
JEFFREY G PHIERE	106	086	3333	84 X 133	1845	5324
RONALD J SPROBES	106	087	0000	83 X 1029	1519	4402
F CASTLEBERRY	106	088	3300	80 X 104	1415	5324
JAY DEE STAMP	106	089	3333	63 X 1139	1413	4133
STEPHEN W MILLER	106	090	0000	85 X 1394	1734	5389
C SHULTZER	106	091	0000	83 X 1218	1299	5076
ARTHUR REAY	106	092	3333	65 X 1148	1598	4134
R BEACER	106	093	0000	83 X 102	1095	5324
CLARENCE W FORTER	106	094	0000	67 X 1298	1491	5076
T JASTRZEMSKI 153 36449	106	095	3333	85 X 114	1589	4134
S INDOVINA	106	096	0000	85 X 105	1503	5324
GLEN W PARKHURST	106	097	0000	83 X 118	1674	5076
LOUIS LUCAS	106	098	3333	76 X 118	1493	5324
FRED J BIELER	106	099	0000	89 X 1209	1606	5076
R VESSELY 1072-4194	106	100	0000	67 X 102	1173	5076
G DAVIS	106	101	3333	76 X 124	1481	5776
JAMES A LEDBURY	106	102	0000	83 X 102	1073	4859
JOHN TENUTO	106	103	0000	86 X 102	1118	4102
DEAN A COLLINS	106	104	3333	53 X 1254	1437	5376
EDWARD T VAN DYKE	106	105	0300	71 X 125	1420	5076
WANLEY P LUDWIG	106	106	0300	71 X 125	1420	5076
R MOODLE 153-28279	106	107	3333	79 X 124	1687	5324
EUGENE W CAMARON	107	001	0300	86 X 102	1473	3962
DAVID J SCANLAN	107	002	0300	65 X 100N	1411	4102
LAWRENCE O REIMER	107	003	3333	71 X 125	1422	4859
WANKEDOE	107	004	0000	71 X 125	1420	3962
KLAR	107	005	0300	71 X 125	1420	4859
DOBRIN	107	006	3333	70 X 125	1419	6135
FRANCIS MOCHARKA	107	007	0300	70 X 125	1414	3962
CHARLES A VALAT	107	008	0000	82 X 109	1569	5299
MENDLEY	107	009	3333	54 X 1224N	1204	4859
F STRESS	107	010	3300	65 X 108	1184	5030
FRED W HENDERSON	107	011	0300	80 X 114N	1469	7577
JAMES H ANDERSON	107	012	3333	63 X 128	1144	4859
DYRIS KOZAK	107	013	0000	58 X 140N	1484	5940
ROBERT A HARVEY	107	014	0000	65 X 140N	1503	4859
ROBERT G MEYER	107	015	3333	81 X 124	1791	3962
WILLIAM F PLAZYK	107	016	0000	86 X 120N	956	3962
JOHN T WARE	107	017	0000	86 X 104	1134	3962
F BARTISH	107	018	3300	77 X 112	1323	4859
RICHARD A CLEVENGER	107	019	0300	71 X 124	991	3962
LAWRENCE M BELL JR	107	020	0000	71 X 125	994	5213
F BATTON	107	021	3333	71 X 125	994	5030
J BARENS	107	022	0000	81 X 125	1215	4654
THEODORE RIMER	107	023	0000	73 X 122	1448	4939
KIM ADRISCH	107	024	3300	70 X 123	1370	3962
R PASKIEWICZ	107	025	0300	70 X 121	1386	5032
ARMANDO RODRIGUEZ	107	026	3300	71 X 123	1434	4135
S MILLER 12274	107	027	3333	71 X 125	1423	5421
RTA CS 8310 JENTBACH	107	028	0000	71 X 125	1420	5076
C KAPER 1434-24671	107	029	3300	71 X 125	1420	4102
F R CARLSON	107	030	3333	81 X 124	1738	4132
JAMES J RUTH	107	031	0000	71 X 130	1437	4859
RONALD J BROCK	107	032	3300	88 X 104	1446	5776
P JAMES	107	033	3333	92 X 124	1739	5326
V CERVITO	107	034	0000	74 X 104	1531	5419
JAMES S VICINO	107	035	3300	92 X 1409	1329	5932
WILLARD C PORTER	107	036	3333	69 X 124	1397	4776
JAMES LUSK	107	037	0300	84 X 110	1254	7577
R JOHNSON	107	038	3300	69 X 1209	1276	6109
F STRELLE	107	039	3333	87 X 1134	1415	4536
H MILLER 12293	107	040	0000	71 X 124	1425	7577
JOHN F LEACH	107	041	0000	72 X 117	1443	5324
W GRASSMER	107	042	3333	84 X 114	1681	4132
STEPHEN BRACHUSES	107	043	0000	71 X 139	1497	6109
W MC PAUL	107	044	0000	81 X 133	1799	4859
G JOHNSON	109	001	3333	85 X 123	1748	4102
BERNARD R HERTSCHE	109	002	0000	73 X 125	1471	4105
G TEMPERS	109	003	3300	88 X 133	1432	4859
JERRY L SANDBERG	110	004	3333	81 X 124	1604	5423
JOHN F CHIMERE	109	005	0000	71 X 129	1417	3962
VINCENT NICCIO	109	006	0000	71 X 127	1495	4139
MICHAEL F BROWSER	109	007	3333	71 X 136	1432	3962
JOHN G HAGO	110	008	0300	71 X 125	1421	6135
J STRATE	109	009	3300	71 X 125	1422	3962
ROBT F LEE 1008133	109	010	3333	71 X 125	1420	6135
SCHIRK 12078	109	011	0000	72 X 123	1427	4959
J MILES	109	012	0000	81 X 122	1608	3962
BRUCE H ANDERSON	109	013	3333	73 X 129	1424	4132
J DUELLOTTA	109	014	0000	70 X 136	1449	4319
WILLIAM J KEEVES JR	109	015	0300	70 X 136	1449	5299
WALTER R SMITH	109	016	3333	83 X 125	1730	4546
ED PLASS	109	017	0300	64 X 1220	1356	4959
LOUIS E BLUMER	109	018	0300	81 X 106	1493	4654
R GRAFF 1408882	109	019	3333	69 X 118N	1539	4252
D ABBOTT 1071143	109	020	0000	80 X 140N	1440	5026
WILLIAM SIMULS	109	021	0000	66 X 136	1133	4775
DENNIS T LEWIS	109	022	3333	69 X 123N	1539	4177
JAMES R LEMAR	109	023	0000	80 X 120N	1341	5019
P SCHMALL 1065-9740	109	024	0000	81 X 133	1754	5026
DAVID R WILK JR	109	009	3333	73 X 152N	1578	6109
R BISELLES	109	010	0000	80 X 128	1707	4654
J KELLIN 12194	109	011	0000	83 X 100	1599	4959
W A VERSELL	109	012	3333	78 X 125	1643	4536
R LAKE	109	013	0000	71 X 124	1420	3962
ALLEN J DEWERT	109	014	0000	71 X 125	1422	4013
WILLY F WHITE	109	015	3333	70 X 125	1613	3962
KENNETH CLYNELL	109	016	3300	69 X 118	1376	4959
DEAN R HIGH	109	017	0000	69 X 118	1326	3962
W MAYER	109	018	3333	68 X 133	1368	4250
H G & J MEFFLE	109	019	0000	71 X 125	1420	4859
R BURNES	109	020	0000	71 X 125	1420	5076
F DIMENTE	109	021	0000	71 X 125	1420	4654
F KRUTUNEAY	109	022	3333	71 X 125	1423	6135
ARMANDO J LUCE	109	023	0000	71 X 124	1420	4859
THOMAS RICHER	109	024	0000	71 X 125	1423	5356
SMITH R AQUILAR	109	025	3333	71 X 125	1423	3962
F DELGADIS	109	026	0000	71 X 124	1420	5030
HENRY SCHERBERG	109	027	3333	71 X 125	1423	3962
D BARNES	109	028	3333	71 X 125	1423	4654
F KING	109	029	0300	71 X 124	1420	5030
J SALAGH	109	030	0000	70 X 124	1417	3962
C BOWRY	109	031	3333	73 X 125	1417	4959
W KLING	109	032	0300	87 X 125N	1416	5250
DAVID H FRIEND 4929	109	033	3300	88 X 133	1699	3962
F CASCIO	109	034	3300	60 X 125N	1449	6135
O FISCHER	109	035	0000	70 X 125	1419	4859
R WALINDER	109	036	0000	70 X 125	1419	4859
STANLEY P KOLODZIEJ	109	037	3300	83 X 125	1676	4454
WM HUSTON	110	001	0000	91 X 097	1526	4102
THOMAS M KOZIOL	110	002	0300	83 X 104	1466	4859
ROBERT T SHOBUTTE	110	003	3300	73 X 118	1435	6135
CALVIN HELTESEN	110	004	0000	71 X 125	1430	4859
DOUGLAS SCHOEL	110	005	0000	81 X 125	1733	4102
THOMAS WILCOX	111	001	3300	82 X 125	1766	4960
WARREN ROWLAND	111	002	0000	71 X 125	1420	4793
DALE KEINE	111	003	0000	71 X 125	1434	4102
MITCHELL	111	004	3333	71 X 125	1422	4793
BENJAMIN BURT	111	005	0000	71 X 125	1422	4960
FRED SCHNELL	111	006	0000	71 X 119	1393	4793
ROY V ANDERSON	111	007	3300	71 X 125	1439	5992
JOHN P NEWELL	111	008	0000	71 X 125	1420	4793
JOS BRUDNICK 12082	111	009	0000	71 X 125	1420	5882
N KOTT 171-36628	111	010	3300	80 X 395	1476	4714
JULIUS PEZDEL	111	011	0000	80 X 116	1612	4130
WALTER E LANG	111	012	3300	73 X 117	1359	4120
DAVID A YUNKER	111	013	3300	69 X 128	1389	4040
F BECKWAY	111	014	0000	80 X 109	1539	4716
STEPHEN SEKLECKI	111	015	3300	60 X 118N	1240	5992
EDWARD CIMAK	111	016	3333	59 X 115N	1393	7289
E H MESSIER	111	017	0000	75 X 110	1383	4960
DAVID FOLAMCIC	111	018	0000	92 X 102	1533	4120
DAVID HERREN	111	019	3333	64 X 138N	1429	5324
CHAS BROWN	111	020	0000	70 X 152	1498	5024
THOMAS KEITH	111	021	0000	70 X 155	1509	4136
WILLIAM E AYERS	111	022	3333	70 X 144	1538	5324
RICHARD E SAPLEY	111	023	0000	71 X 170	1562	4136
HARRY GOLDBERG	111	024	0000	71 X 153	1511	5324
ROBERT EKONTEN	111	025	3333	70 X 138	1454	5324
P DENNIS SHOREN	111	026	0000	70 X 129	1418	4960
RONALD SIMONS	111	027	0000	70 X 126	1403	5992
M LAPECULA 153-34795	111	028	3300	71 X 125	1420	4793
THOMAS A MICHEL	111	029	0000	81 X 125	1720	4130
FRED SCHNELL	111	030	0000	259A	362	----
L CONNUSO	112	001	3300	85 X 118	1728	5259
R BARNES	112	002	0000	70 X 115	1336	4014
FRED J MUSECK	112	003	0000	66 X 132	1357	5299
CHAS HARDER	112	004	3300	73 X 126	1417	5324
P POPE 161033829	112	005	0300	70 X 125	1416	4102
P ZUZIAK	112	006	0000	70 X 125	1416	5324
J BULIN	112	007	3333	73 X 125	1416	4132
J POEHLMANN	112	008	0000	70 X 125	1416	5024
DONALD F ADAMCYK	112	009	0000	70 X 125	1416	3962
JOHN UNIMOVICZ	112	010	3333	73 X 125	1416	5324
GORDON H FELTZ	112	011	0000	70 X 125	1416	3962
KENNETH SUBERLAK	112	012	0000	70 X 125	1416	5299
ALBERT MADAY	112	013	3333	73 X 125	1416	4314
J PIERMONT	112	014	0000	70 X 125	1416	4014
EDWARD WEETER	112	015	0000	69 X 125	1388	4314
J FILLER	112	016	3333	71 X 125	1423	5299
T H GRZESKOWIAK 3834	112	017	0300	81 X 125	1720	5299
KEITH NYQUIST	112	018	0000	85 X 114	1678	4686
P OSTOPCHIK 161-24141	112	019	3333	71 X 123	1434	4476
D HAGEN	112	020	0000	71 X 125	1434	4686
W CLOSSETT	112	021	0000	71 X 125	1421	5423
E NOVAK	112	022	3300	71 X 125	1421	5299
H RICKARD	112	023	0000	71 X 125	1421	4476
NORMAN P FLINTZ	112	024	0000	71 X 125	1421	5324
DIMITRO	112	025	3333	71 X 125	1421	6341
E LASKY 161-24113	112	026	0000	71 X 125	1421	5024
LARRY WILLIAMS	112	027	0300	71 X 125	1421	4102
JOHN PRICE	112	028	3300	71 X 125	1421	5324
D KISSANE 001-33528	112	029	0000	71 X 125	1421	4136
GELAND GRAFF	112	030	0000	71 X 125	1421	5024
C WINIECKI	112	031	3300	55 X 148N	1393	5324
A OPLOWICZ 142718-9	112	032	0300	60 X 112N	1407	5776
J GERAHI	112	033	0000	63 X 105	1136	5024
CHARLES W JONES JR	112	034	3300	54 X 142N	1718	4136
VERNON W EGGERS	112	035	0000	71 X 131	1450	5963
KOWALCZYK	112	036	0000	72 X 127	1448	5324
W HARTMANN	112	037	3300	71 X 125	1423	4102
F GOODMAN	112	038	0000	81 X 125	1620	4576
EDWARD MORTGAN	112	039	0000	71 X 125	1423	4859
J GOODMAN	112	040	3333	81 X 125	1623	4576
DAVID C ROZE	112	041	0000	71 X 126	1422	5259
G SEVERINO 63-34820	112	042	0000	80 X 128	1723	4014
JAMES TILLEY	112	043	3300	83 X 125	3383	5299
J H KUPPER	112	044	0000	71 X 125	2485	4959
CALVIN K CLEMONS	112	045	0000	81 X 125	2835	4716
RUDOLPH A ZOENHLIK	112	046	3333	71 X 125	2485	5937
D MONTGOMERY	112	047	0000	81 X 125	2835	4576
J MCALLISTER	112	048	0000	71 X 125	2485	4014
ORVILLE GASTON	112	049	3300	81 X 125	2835	7577
HENRY KOWUREK	112	050	0000	71 X 125	2485	4825
DAVID MONTGOMERY	112	051	0000	71 X 125	2485	5030
J C MELCH	112	052	3300	71 X 125	2485	4859
WM ARCHAMBAULT	112	053	0000	71 X 125	2485	5299
JOHN J CARPIN	112	054	0000	71 X 125	2501	4014
R SCHULTZ	113	001	3300	85 X 113	1843	4102
ELMER D MILLER	113	002	0000	72 X 120	1476	5030
M NAPLES	113	003	0000	71 X 125	1420	4859
J PIEGRETE	113	004	3333	71 X 125	1420	5299
MICHAEL VIELEHR	113	005	0000	71 X 125	1420	4014
CASIMIR CHWALA	113	006	0000	71 X 125	1420	4859
ALBERT P ASHWORTH	113	007	3300	71 X 125	1423	4014
JOHN ETCHINGHAM	113	008	0000	71 X 125	1423	5980
T G N SHALLCROSS	113	009	0000	71 X 125	1423	5324
P TRENDEL	113	010	0000	71 X 125	1423	4102
LAWRENCE M HUGS	113	011	0000	71 X 125	1423	5324
MACK	113	012	3300	71 X 125	1423	5324
SAUL MARSHALL	113	013	0000	71 X 125	1423	4102
JAY P SORCE	113	014	0000	71 X 125	1423	5024
R MAGSAMEN	113	015	3300	77 X 125	1543	5776
CORNWALL	113	016	0000	71 X 125	1423	5024
D HOESSLER	113	017	0000	71 X 125	1423	4102
T OCONNER	113	018	3300	71 X 125	1423	5324
WILLIAM C SINGER	113	019	0000	66 X 125	1337	4016
R FABRI	113	020	0000	71 X 127	1427	4959
D FICKES	113	021	3333	81 X 136	1707	5259
LEONARD E HOGAN	113	022	0000	64 X 122N	1410	4576
HAROLD D HOKE	113	023	0000	86 X 106	1892	4014
DONALD J OTIS	113	024	3333	80 X 124	1433	5259
C ELSTE	113	025	0000	71 X 125	1420	4014
DONALD P MURPHY	113	026	0000	69 X 125	1372	5259
J HUTCHINSON	113	027	3333	71 X 125	1429	5963
G BIERESHEL	113	028	0000	71 X 125	1420	4014
H BRENS	113	029	0000	71 X 125	1429	4576
RUSSELL D LANGAN	113	030	3300	71 X 125	1420	4014
K EVENSON	113	031

	BLK	PCL	UNIT	SIZE	LAND	IMP
HAROLD FRANK 141872-9	404	016	3333	64 X 1130N	1196	5347
SUPUKA	404	017	0330	62 X 125	1994	6491
JOHN H RAY TRCO	404	018	3300	62 X 100	1094	4470
[illegible]	404	019	0000	50 X 1100	1200	4111
[illegible]	404	020	3333	48 X 1240	1320	4999
[illegible]	404	021	300	81 X 129	1720	4112
[illegible]	404	031	3300	75 X 139	1619	5014
[illegible]	[illegible]	[illegible]	[illegible]	[illegible]	[illegible]	[illegible]

	BLK	PCL	UNIT	SIZE	LAND	IMP
[illegible]	204	003	0000	65 X 120	1263	[illegible]
ROBERT J KREIN	204	004	0000	65 X 120	1263	3984
RONALD MARTIN	204	005	0000	65 X 120	1263	4633
DONALD H HATTON 27807	204	006	0000	65 X 120	1263	7202
P GLOWINSKI 27801-6	204	007	0000	65 X 120	1263	4049
R A LOCKE JR 27806	204	008	0000	65 X 120	1263	4471
JOHN BROWN	204	009	0000	65 X 120	1263	4456
ORN R SLOVER 27815-4	204	010	0000	75 X 120	1584	4400
EDWARD H DENNIS	204	011	0000	65 X 120	1258	4527
E SHROWDER	204	012	0000	65 X 120N	1360	5679
RONALD WELCHERT 278	204	013	0000	90 X 115	1624	4291
ALAN W LORENZ	204	014	0000	65 X 110	1250	4437
H EMPERLE 27803	204	015	0000	38 X 120N	1502	4437
CHARLES E HENSLEY	204	016	0000	60 X 110N	1217	4000
C STAMPO	204	017	0000	65 X 133	1197	7391
D ADAMS REI	204	018	0000	70 X 110	1278	4000
E MARTINEZ	204	019	0000	70 X 120	1370	5449
JOSEPH T BONDER	204	020	0000	65 X 124N	1311	4993
HARRY SLAVIS	204	021	0000	83 X 125	1765	7301
WESLEY E GRANNIS	204	022	0000	80 X 150	1466	7653
F COOPER	204	023	0000	65 X 132	1347	4000
JAMES F POWERY	204	024	0000	65 X 130	1327	5445
M ABLON 27807	204	025	0000	65 X 127	1319	4000
DR SEAMON	204	026	0000	65 X 122	1244	7391
F SYMES	204	027	0000	64 X 120	1261	7440
J KILCHENMAN JOERGER	204	028	0000	65 X 120	1263	5445
R JOHN 27807	204	029	0000	74 X 120	1537	4003
J M BUILDING CORP	204	030	0000	2 . 4424		4424
EDWARD H JONES	204	031	0000	. 0454		01
CENTRAL NAT BK #13368	204	032	0000	. 0393		37
C S HENSLEY	204	033	0000	. 1374		036
E MARTINEZ	204	034	0000	. 0434		145
[illegible] BUILDERS	204	035	0000	. 0824		165
[illegible]	205	001	0000	75 X 120	1633	4495
[illegible]	205	002	0000	65 X 120	1300	4441
[illegible]	205	003	0000	65 X 120	1300	4008
S MORGAN	205	004	0000	65 X 120	1333	5187
EARL KINGLEY	205	005	0000	65 X 120	1300	7301
E NUNNERY	205	006	0000	65 X 120	1333	4990
ROBERT W KRAMER	205	007	0000	65 X 120	1333	4393
M SCHEIDL	205	008	0000	65 X 120	1333	4441
J DAVAY	205	009	0000	65 X 120	1333	4990
A E LEGGS 27803	205	010	0000	65 X 120	1333	4990
EDWIN A [illegible]	205	011	0000	65 X 120	1333	5187
[illegible]	205	012	0000	70 X 120	1511	4192
M [illegible]	205	013	0000	75 X 120	1584	4443
M [illegible] 27807	205	014	0000	65 X 120	1333	4997
DANIEL V MARRA	205	015	0000	72 X 120N	1491	5311
[illegible]	205	016	0000	67 X 120	1339	4511
[illegible]	205	017	0000	77 X 120	1599	7665
THOMAS L [illegible]	205	018	0000	73 X 120	1533	4287
[illegible]	205	019	0000	65 X 120	1333	4187
[illegible]	205	020	0000	71 X 120	1500	5308
[illegible]	205	021	0000	65 X 120	1333	4990
[illegible]	205	022	0000	71 X 120	1552	5621
DANIEL J [illegible]	205	023	0000	81 X 120	1685	3997
J [illegible]	205	024	0000	70 X 120	1500	3910
R GRAVE	205	025	0000	65 X 120	1333	4784
R [illegible]	205	026	0000	79 X 127	1674	5390
[illegible]	205	031	0000	83 X 127	1737	5378
W [illegible]	205	032	0000	73 X 120	1533	4244
J [illegible]	205	033	0000	65 X 120	1333	4555
C [illegible]	205	034	0000	81 X 120	1683	4367
CENTRAL NAT BK #13368	205	035	0000	65 X 120	1333	4367
[illegible]	205	036	0000	70 X 120	1533	4577
[illegible]	205	037	0000	65 X 120	1333	4577
[illegible]	205	038	0000	65 X 120	1333	4577
[illegible]	205	039	0000	65 X 120	1333	4577
[illegible]	205

	BLK	PCL	UNIT	SIZE	LAND	IMP
JAMES T O'SSEITY	415	127	0330	65 X 120	2184	7292
GEORGE KVIE	415	320	3333	70 X 125	1731	5478
J M BUILDING CORP	416	001	0000	71 X 125	2074	7293
ROBERT	416	002	3300	65 X 125	1624	2605
CHWEJO F	416	003	3300	65 X 125	1625	2455
GEORGE PENGER	416	004	0000	65 X 125	1625	7292
GEORGE D JOHANNESS	416	005	3330	65 X 125	1625	4478
LAWRENCE DELGARO V	416	006	3333	65 X 125	1625	4967
EARL W HAUSL 27564	416	007	0000	65 X 125	1625	5594
FRANK J RALICE 27566	416	008	3330	65 X 125	1625	5179
J W PALLISSER 27567	416	009	3333	65 X 125	1625	5594
G CARSELLO 27568	416	010	3000	65 X 125	1625	5478
MELVIN W SEIDING	416	011	3000	65 X 125	1625	5594
GERALD T MCGUIRE	416	012	3330	65 X 125	1625	4460
UNION NAT BK OF JULIET	416	013	0300	65 X 125	1625	4967
JOHN J SPASINIS 27570	416	014	3300	65 X 125	1625	4464
HAROLD W KOHLER	416	015	3333	65 X 125	1625	4967
JOHN R KINSLEY	416	016	0300	70 X 125	2031	7292
CHGO TITLE & TR #54134	417	001	3300	. 0486	524	3795
CHGO TITLE & TR #54135	417	002	0000	. 0424	468	4732
CHGO TITLE & TR #54136	417	003	0000	. 0394	414	2040
CHGO TITLE & TR #54137	417	004	0000	. 0354	391	5622
CHGO TITLE & TR #54138	417	005	0000	. 0374	410	5145
CHGO TITLE & TR #54139	417	006	0000	. 0434	477	4732
CHGO TITLE & TR #54140	417	007	0000	. 0374	401	2060
CHGO TITLE & TR #54141	417	008	3000	. 0454	495	4976
CHGO TITLE & TR #54142	417	009	0000	. 0464	468	5145
CHGO TITLE & TR #54143	417	010	0000	. 0374	405	5017
CHGO TITLE & TR #54144	417	011	3330	. 0394	392	5622
CHGO TITLE & TR #54145	417	012	0000	. 0364	401	3778
CHGO TITLE & TR #54146	417	013	0300	. 0424	460	4732
CHGO TITLE & TR #54147	417	014	0000	. 0354	385	4957
CHGO TITLE & TR #54148	417	015	0000	. 0394	458	4976
CHGO TITLE & TR #54149	417	016	0000	. 0464	511	3735
CHGO TITLE & TR #54150	417	017	0000	. 0464	511	3735
CHGO TITLE & TR #54151	417	018	0300	. 0364	401	1717
CHGO TITLE & TR #54152	417	019	0000	. 0424	460	4957
CHGO TITLE & TR #54153	417	020	0300	. 0354	385	4957
CHGO TITLE & TR #54154	417	021	0000	. 0374	404	4019
CHGO TITLE & TR #54155	417	022	3000	. 0464	498	5145
CHGO TITLE & TR #54156	417	023	0300	. 0464	488	5145
CHGO TITLE & TR #54157	417	024	0000	. 0374	404	5019
CHGO TITLE & TR #54158	417	025	3000	. 0354	385	4957
CHGO TITLE & TR #54159	417	026	0000	. 0424	460	4732
CHGO TITLE & TR #54160	417	027	0000	. 0364	401	4579
CHGO TITLE & TR #54161	417	028	0000	. 0464	511	3735
CHGO TITLE & TR #54162	417	029	0000	. 0464	505	4976
CHGO TITLE & TR #54163	417	030	0000	. 0374	409	4579
CHGO TITLE & TR #54164	417	031	3300	. 0424	474	4732
CHGO TITLE & TR #54165	417	032	0000	. 0374	410	1364
CHGO TITLE & TR #54166	417	033	0000	. 0354	391	5622
CHGO TITLE & TR #54167	417	034	0000	. 0384	414	2747
CHGO TITLE & TR #54168	417	035	0000	. 0424	444	4732
CHGO TITLE & TR #54169	417	036	3000	. 0464	510	2735
CHGO TITLE & TR #54170	417	037	0000	5 . 2934	10597	
CHGO TITLE & TR #54171	417	038	3300	. 0184	1835	
CHGO TITLE & TR #54172	418	001	0000	. 0464	510	5145
CHGO TITLE & TR #54173	418	002	0000	. 0354	388	4957
CHGO TITLE & TR #54174	418	003	0000	. 0354	391	5622
CHGO TITLE & TR #54175	418	004	3330	. 0424	437	2085
CHGO TITLE & TR #54176	418	005	0000	. 0374	404	2359
CHGO TITLE & TR #54177	418	006	0000	. 0354	387	1487
CHGO TITLE & TR #54178	418	007	0000	. 0404	438	1965
CHGO TITLE & TR #54179	418	008	3000	. 0444	480	1490
CHGO TITLE & TR #54180	418	009	0000	. 0504	548	1690
CHGO TITLE & TR #54181	418	010	0000	. 0394	410	
CHGO TITLE & TR #54182	418	011	0000	. 0364	397	
CHGO TITLE & TR #54183	418	012	0000	. 0394	376	2412
CHGO TITLE & TR #54184	418	013	0000	. 0364	397	2109
CHGO TITLE & TR #54185	418	014	0000	. 0364	406	1440
CHGO TITLE & TR #54186	418	015	0000	. 0504	548	2945
CHGO TITLE & TR #54187	418	016	0000	. 0464	511	3087
CHGO TITLE & TR #54188	418	017	0000	. 0354	397	
CHGO TITLE & TR #54189	418	018	0000	. 0354	344	4422
CHGO TITLE & TR #54190	418	019	0000	. 0404	437	1492
CHGO TITLE & TR #54191	418	020	0000	. 0374	404	
CHGO TITLE & TR #54192	418	021	0000	. 0354	387	2230
CHGO TITLE & TR #54193	418	022	0330	. 0404	438	1866
CHGO TITLE & TR #54194	418	023	0000	. 0434	515	1690
CHGO TITLE & TR #54195	418	024	0000	. 0464	504	1400
CHGO TITLE & TR #54196	418	025	0300	. 0364	376	4622
CHGO TITLE & TR #54197	418	026	0000	. 0394	428	1119
CHGO TITLE & TR #54198	418	027	0000	. 0464	398	
CHGO TITLE & TR #54199	418	028	0300	. 0464	496	
CHGO TITLE & TR #54200	418	029	0000	. 0524	570	
CHGO TITLE & TR #54201	418	030	0000	. 0414	447	1866
CHGO TITLE & TR #54202	418	031	0000	. 0364	396	1119
CHGO TITLE & TR #54203	418	032	0000	. 0368	391	4207
CHGO TITLE & TR #54204	418	033	0000	. 0414	447	
CHGO TITLE & TR #54205	418	034	0000	. 0374	411	1157
CHGO TITLE & TR #54206	418	035	0000	. 0364	396	
CHGO TITLE & TR #54207	418	036	3300	. 0534	578	
CHGO TITLE & TR #54208	418	037	0000	. 0474	514	1157
CHGO TITLE & TR #54209	418	038	3300	. 0354	380	1487
CHGO TITLE & TR #54210	418	039	0000	. 0354	384	4217
CHGO TITLE & TR #54211	418	040	0300	. 0404	437	2412
CHGO TITLE & TR #54212	418	041	0000	. 0374	408	
CHGO TITLE & TR #54213	418	042	0000	. 0354	388	
CHGO TITLE & TR #54214	418	043	0000	. 0404	438	4976
CHGO TITLE & TR #54215	418	044	0000	. 0464	433	1400
CHGO TITLE & TR #54216	418	045	0300	2 . 4064	4908	

AREA 07 SUB AREA 31

	BLK	PCL	UNIT	SIZE	LAND	IMP
JACK MOORE 24191	102	001	3330	80 X 143	2195	5334
R HOLLENHOUR 24192	102	002	3300	65 X 140	1881	4381
HARCHETT ELIS HOWARD S	102	003	0000	65 X 140	1881	4776
FRANK C GUERNEY 24193	102	004	3330	40 X 143N	1729	4226
JOSEPH HERNARKI 24465	102	005	0300	63 X 127	1590	4795
ROBERT MAGNER	102	006	3300	64 X 115N	1937	4226
ELMER KOHALL 24193	102	007	3330	72 X 132	1922	5334
DUANE L GEHNER	102	008	0000	67 X 134N	2194	4226
CARL M AIELLO 24192	102	009	0300	68 X 146	1748	3481
A L DISBROW 25368	102	010	3330	70 X 145	1946	5338
JOSEPH M KLUTTS	102	011	0000	85 X 180	1753	5334
[illegible] 24194	102	012	3330	85 X 124	[illegible]	4226
RICHARD EYCHEL	102	013	3330	68 X 104	1934	5338
RICHARD E JOHNSON	102	014	0300	55 X 140N	2218	4774
ELMER SAVLOV 25500	102	015	3000	66 X 123N	1734	4774
RAYMOND MOSHER 24124	102	016	0000	88 X 132	1934	5338
FRANK [illegible] 24121	102	017	0000	81 X 110N	1998	4226
FRANCIS M JEFFERS 24442	102	018	3330	67 X 130	1933	4774
THOMAS SIEBERHOF	102	019	3300	66 X 113	1663	4774
JAMES MORMA [illegible]	102	020	3300	68 X 119	1627	2681
MANOVER MOTOR [illegible]	102	021	3330	76 X 129	1913	5334
[illegible]	102	022	0330	65 X 123	1570	4765
[illegible]	102	023	0300	65 X 123	1570	4397
[illegible]	102	024	3330	65 X 123	1570	4397
[illegible]	102	025	3300	65 X 123	1570	4397
[illegible]	102	026	0300	65 X 123	1570	4397
[illegible]	102	027	3330	65 X 123	1570	4397
[illegible]	102	028	0300	65 X 123	1570	4397
[illegible]	102	029	3300	65 X 123	1570	4397
[illegible]	102	030	3330	65 X 123	1570	4397
[illegible]	102	031	3300	65 X 123	1570	4397
[illegible]	102	032	3330	65 X 123	1570	4397
[illegible]	102	033	3300	65 X 123	1570	4397
[illegible]	102	034	3330	65 X 123	1570	4397
[illegible]	102	035	3300	65 X 123	1570	4397
[illegible]	102	036	3330	65 X 123	1570	4397
[illegible]	102	037	3300	65 X 123	1570	4397
[illegible]	102	038	3330	65 X 123	1570	4397
[illegible]	102	039	3300	65 X 123	1570	4397
[illegible]	102	040	3330	65 X 123	1570	4397
[illegible]	102	041	3300	65 X 123	1570	4397
[illegible]	102	042	3330	65 X 123	1570	4397
[illegible]	102	043	3300	65 X 123	1570	4397
[illegible]	102	044	3330	65 X 123	1570	4397
[illegible]	102	045	3300	65 X 123	1570	4397
[illegible]	102	046	3330	65 X 123	1570	4397
[illegible]	102	047	3300	65 X 123	1570	4397
[illegible]	102	048	3330	65 X 123	1570	4397
[illegible]	102	049	3300	65 X 123	1570	4397
[illegible]	102	050	3330	65 X 123	1570	4397
[illegible]	102	051	3300	65 X 123	1570	4397
[illegible]	102	052	3330	65 X 123	1570	4397
[illegible]	102	053	3300	65 X 123	1570	4397
[illegible]	102	054	3330	65 X 123	1570	4397
[illegible]	102	055	3300	65 X 123	1570	4397
[illegible]	102	056	3330	65 X 123	1570	4397
[illegible]	102	057	3300	65 X 123	1570	4397
[illegible]	102	058	3330	65 X 123	1570	4397
[illegible]	102	059	3300	65 X 123	1570	4397
[illegible]	102	060	3330	65 X 123	1570	4397
[illegible]	102	061	3300	65 X 123	1570	4397
[illegible]	102	062	3330	65 X 123	1570	4397
[illegible]	102	063	3300	65 X 123	1570	4397
[illegible]	102	064	3330	65 X 123	1570	4397
[illegible]	102	065	3300	65 X 123	1570	4397
[illegible]	102	066	3330	65 X 123	1570	4397
[illegible]	102	067	3300	65 X 123	1570	4397
[illegible]	102	068	3330	65 X 123	1570	4397
[illegible]	102	069	3300	65 X 123	1570	4397
[illegible]	102	070	3330	65 X 123	1570	4397
[illegible]	102	071	3300	65 X 123	1570	4397
[illegible]	102	072	3330	65 X 123	1570	4397
[illegible]	102	073	3300	65 X 123	1570	4397
[illegible]	102	074	3330	65 X 123	1570	4397
[illegible]	102	075	3300	65 X 123	1570	4397
[illegible]	102	076	3330	65 X 123	1570	4397
[illegible]	102	077	3300	65 X 123	1570	4397
[illegible]	102	078	3330	65 X 123	1570	4397
[illegible]	102	079	3300	65 X 123	1570	4397
[illegible]	102	080	3330	65 X 123	1570	4397
[illegible]	102	081	3300	65 X 123	1570	4397
[illegible]	102	082	3330	65 X 123	1570	4397
[illegible]	102	083	3300	65 X 123	1570	4397
[illegible]	102	084	3330	65 X 123	1570	4397
[illegible]	102	085	3300	65 X 123	1570	4397
[illegible]	102	086	3330	65 X 123	1570	4397
[illegible]	102	087	3300	65 X 123	1570	4397
[illegible]	102	088	3330	65 X 123	1570	4397
[illegible]	102	089	3300	65 X 123	1570	4397
[illegible]	102	090	3330	65 X 123	1570	4397
[illegible]	102	091	3300	65 X 123	1570	4397
[illegible]	102	092	3330	65 X 123	1570	4397
[illegible]	102	093	3300	65 X 123	1570	4397
[illegible]	102	094	3330	65 X 123	1570	4397
[illegible]	102	095	3300	65 X 123	1570	4397
[illegible]	102	096	3330	65 X 123	1570	4397
[illegible]	102	097	3300	65 X 123	1570	4397
[illegible]	102	098	3330	65 X 123	1570	4397
[illegible]	102	099	3300	65 X 123	1570	4397
[illegible]	102	100	3330	65 X 123	1570	4397
[illegible]	102	101	3300	65 X 123	1570	4397
[illegible]	102	102	3330	65 X 123	1570	4397
[illegible]	102	103	3300	65 X 123	1570	4397
[illegible]	102	104	3330	65 X 123	1570	4397
[illegible]	102	105	3300	65 X 123	1570	4397
[illegible]	102	106	3330	65 X 123	1570	4397
[illegible]	102	107	3300	65 X 123	1570	4397
[illegible]	102	108	3330	65 X 123	1570	4397
[illegible]	102	109	3300	65 X 123	1570	4397
[illegible]	102	110	3330	65 X 123	1570	4397
[illegible]	102	111	3300	65 X 123	1570	4397
[illegible]	102	112	3330	65 X 123	1570	4397
[illegible]	102	113	3300	65 X 123	1570	4397
[illegible]	102	114	3330	65 X 123	1570	4397
[illegible]	102	115	3300	65 X 123	1570	4397
[illegible]	102	116	3330	65 X 123	1570	4397
[illegible]	102	117	3300	65 X 123	1570	4397
[illegible]	102	118	3330	65 X 123	1570	4397
[illegible]	102	119	3300	65 X 123	1570	4397
[illegible]	102	120	3330	65 X 123	1570	4397
[illegible]	102	121	3300	65 X 123	1570	4397
[illegible]	102	122	3330	65 X 123	1570	4397
[illegible]	102	123	3300	65 X 123	1570	4397
[illegible]	102	124	3330	65 X 123	1570	4397
[illegible]	102	125	3300	65 X 123	1570	4397
[illegible]	102	126	3330	65 X 123	1570	4397
[illegible]	102	127	3300	65 X 123	1570	4397
[illegible]	102	128	3330	65 X 123	1570	4397
[illegible]	102	129	3300	65 X 123	1570	4397
[illegible]	102	130	3330	65 X 123	1570	4397
[illegible]	102	131	3300	65 X 123	1570	4397
[illegible]	102	132	3330	65 X 123	1570	4397
[illegible]	102	133	3300	65 X 123	1570	4397
[illegible]	102	134	3330	65 X 123	1570	4397
[illegible]	102	135	3300	65 X 123	1570	4397
[illegible]	102	136	3330	65 X 123	1570	4397
[illegible]	102	137	3300	65 X 123	1570	4397
[illegible]	102	138	3330	65 X 123	1570	4397
[illegible]	102	139	3300	65 X 123	1570	4397
[illegible]	102	140	3330	65 X 123	1570	4397
[illegible]	102	141	3300	65 X 123	1570	4397
[illegible]	102	142	3330	65 X 123	1570	4397
[illegible]	102	143	3300	65 X 123	1570	4397
[illegible]	102	144	3330	65 X 123	1570	4397
[illegible]	102	145	3300	65 X 123	1570	4397
[illegible]	102	146	3330	65 X 123	1570	4397
[illegible]	102	147	3300	65 X 123	1570	4397
[illegible]	102	148	3330	65 X 123	1570	4397
[illegible]	102	149	3300	65 X 123	1570	4397
[illegible]	102	150	3330	65 X 123	1570	4397
[illegible]	102	151	3300	65 X 123	1570	4397
[illegible]	102	152	3330	65 X 123	1570	4397
[illegible]	102	153	3300	65 X 123	1570	4397
[illegible]	102	154	3330	65 X 123	1570	4397
[illegible]	102	155	3300	65 X 123	1570	4397
[illegible]	102	156	3330	65 X 123	1570	4397
[illegible]	102	157	3300	65 X 123	1570	4397
[illegible]	102	158	3330	65 X 123	1570	4397
[illegible]	102	159	3300	65 X 123	1570	4397
[illegible]	102	160	3330	65 X 123	1570	4397
[illegible]	102	161	3300	65 X 123	1570	4397
[illegible]	102	162	3330	65 X 123	1570	4397
[illegible]	102	163	3300	65 X 123	1570	4397
[illegible]	102	164	3330	65 X 123	1570	4397
[illegible]	102	165	3300	65 X 123	1570	4397
[illegible]	102	166	3330	65 X 123	1570	4397
[illegible]	102	167	3300	65 X 123	1570	4397
[illegible]	102	168	3330	65 X 123	1570	4397
[illegible]	102	169	3300	65 X 123	1570	4397
[illegible]	102	170	3330	65 X 123	1570	4397
[illegible]	102	171	3300	65 X 123	1570	4397
[illegible]	102	172	3330	65 X 123	1570	4397
[illegible]	102	173	3300	65 X 123	1570	4397
[illegible]	102	174	3330	65 X 123	1570	4397
[illegible]	102	175	3300	65 X 123	1570	4397
[illegible]	102	176	3330	65 X 123	1570	4397
[illegible]	102	177	3300	65 X 123	1570	4397
[illegible]	102	178	3330	65 X 123	1570	4397
[illegible]	102	179	3300	65 X 123	1570	4397
[illegible]	102	180	3330	65 X 123	1570	4397
[illegible]	102	181	3300	65 X 123	1570	4397
[illegible]	102	182	3330	65 X 123	1570	4397
[illegible]	102	183	3300	65 X 123	1570	4397
[illegible]	102	184	3330	65 X 123	1570	4397
[illegible]	102	185	3300	65 X 123	1570	4397
[illegible]	102	186	3330	65 X 123	1570	4397
[illegible]	102	187	3300	65 X 123	1570	4397
[illegible]	102	188	3330	65 X 123	1570	4397
[illegible]	102	189	3300	65 X 123	1570	4397
[illegible]	102	190	3330	65 X 123	1570	4397
[illegible]	102	191	3300	65 X 123	1570	4397
[illegible]	102	192	3330	65 X 123	1570	4397
[illegible]	102	193	3300	65 X 123	1570	4397
[illegible]	102	194	3330	65 X 123	1570	4397
[illegible]	102	195	3300	65 X 123	1570	4397
[illegible]	102	196	3330	65 X 123	1570	4397
[illegible]	102	197	3300	65 X 123	1570	4397
[illegible]	102	198	3330	65 X 123	1570	4397
[illegible]	102	199	3300	65 X 123	1570	4397
[illegible]	102	200	3330	65 X 123	1570	4397
[illegible]	102	201	3300	65 X 123	1570	4397
[illegible]	102	202	3330	65 X 123	1570	4397
[illegible]	102	203	3300	65 X 123	1570	4397
[illegible]	102	204	3330	65 X 123	1570	4397
[illegible]	102	205	3300	65 X 123	1570	4397
[illegible]	102	206	3330	65 X 123	1570	4397
[illegible]	102	207	3300	65 X 123	1570	4397
[illegible]	102	208	3330	65 X 123	1570	4397
[illegible]	102	209	3300	65 X 123	1570	4397
[illegible]	102	210	3330	65 X 123	1570	4397
[illegible]	102	211	3300	65 X 123	1570	4397
[illegible]	102	212	3330	65 X 123	1570	4397
[illegible]	102	213	3300	65 X 123	1570	4397
[illegible]	102	214	3330	65 X 123	1570	4397
[illegible]	102	215	3300	65 X 123	1570	4397
[illegible]	102	216	3330	65 X 123	1570	4397
[illegible]	102	217	3300	65 X 123	1570	4397
[illegible]	102	218	3330	65 X 123	1570	4397
[illegible]	102	219	3300	65 X 123	1570	4397
[illegible]	102	220	3330	65 X 123	1570	4397
[illegible]	102	221	3300	65 X 123	1570	4397
[illegible]	102	222	3330	65 X 123	1570	4397
[illegible]	102	223	3300	65 X 123	1570	4397
[illegible]	102	224	3330	65 X 123	1570	4397
[illegible]	102	225	3300	65 X 123	1570	4397
[illegible]	102	226	3330	65 X 123	1570	4397
[illegible]	102	227	3300	65 X 123	1570	4397
[illegible]	102	228	3330	65 X 123	1570	4397
[illegible]	102	229	3300	65 X 123	1570	4397
[illegible]	102	230	3330	65 X 123	1570	4397
[illegible]	102	231	3300	65 X 123	1570	4397
[illegible]	102	232	3330	65 X 123	1570	4397
[illegible]	102	233	3300	65 X 123	1570	4397
[illegible]	102	234	3330	65 X 123	1570	4397
[illegible]	102	235	3300	65 X 123	1570	4397
[illegible]	102	236	3330	65 X 123	1570	4397
[illegible]	102	237	3300	65 X 123	1570	4397
[illegible]	102	238	3330	65 X 123	1570	4397
[illegible]	102	239	3300	65 X 123	1570	4397
[illegible]	102	240	3330	65 X 123	1570	4397
[illegible]	102	241	3300	65 X 123	1570	4397
[illegible]	102	242	3330	65 X 123	1570	4397
[illegible]	102	243	3300	65 X 123	1570	4397
[illegible]	102	244	3330	65 X 123	1570	4397
[illegible]	102	245	3300	65 X 123	1570	4397
[illegible]	102	246	3330	65 X 123	1570	4397
[illegible]	102	247	3300	65 X 123	1570	4397
[illegible]	102	248	3330	65 X 123	1570	4397
[illegible]	102	249	3300	65 X 123	1570	4397
[illegible]	102	250	3330	65 X 123	1570	4397
[illegible]	102	251	3300	65 X 123	1570	4397
[illegible]	102	252	3330	65 X 123	1570	4397
[illegible]	102	253	3300	65 X 123	1570	4397
[illegible]	102	254	3330	65 X 123	1570	4397
[illegible]	102	255	3300	65 X 123	1570	4397
[illegible]	102	256	3330	65 X 123	1570	4397
[illegible]	102	257	3300	65 X 123	1570	4397
[illegible]	102	258	3330	65 X 123	1570	4397
[illegible]	102	259	3300	65 X 123	1570	4397
[illegible]	102	260	3330	65 X 123	1570	4397
[illegible]	102	261	3300	65 X 123	1570	4397
[illegible]	102	262	3330	65 X 123	1570	4397
[illegible]	102	263	3300	65 X 123	1570	4397
[illegible]	102	264	3330	65 X 123	1570	4397
[illegible]	102	265	3300	65 X 123	1570	4397
[illegible]	102	266	3330	65 X 123	1570	4397
[illegible]	102	267	3300	65 X 123	1570	4397
[illegible]	102	268	3330	65 X 123	1570	4397
[illegible]	102	269	3300	65 X 123	1570	4397
[illegible]	102	270	3330	65 X 123	1570	4397
[illegible]	102	271	3300	65 X 123	1570	4397
[illegible]	102	272	3330	65 X 123	1570	4397
[illegible]	102	273	3300	65 X 123	1570	4397
[illegible]	102	274	3330	65 X 123	1570	4397
[illegible]	102	275	3300	65 X 123	1570	4397
[illegible]	102	276	3330	65 X 123	1570	4397
[illegible]	102	277	3300	65 X 123	1570	4397
[illegible]	102	278	3330	65 X 123	1570	4397
[illegible]	102	279	3300	65 X 123	1570	4397
[illegible]	102	280	3330	65 X 123	1570	4397
[illegible]	102	281	3300	65 X 123	1570	4397
[illegible]	102	282	3330	65 X 123	1570	4397
[illegible]	102	283	3300	65 X 123	1570	4397
[illegible]	102	284	3330	65 X 123	1570	4397
[illegible]	102	285	3300	65

	BLK	PCL	UNIT	SIZE	LAND	IMP
VERNON H MUELLER	104	001	0000	110 X 200	1987	4071
RAYMOND E GRIGUS	104	002	0000	100 X 200	1798	5400
CLAUDE L SPEARS	104	003	0000	100 X 200	1798	5170
EDWARD L WASCHER	104	004	0000	100 X 200	1798	5419
EMIL A MITCHY	104	005	0000	100 X 240	1867	
WALTER BOTHERMAN	104	006	0000	100 X 150	2422	5827
FRANK D GRANDSTAFF	104	007	0000	132 X 242	2907	3524
JOHN W CRAFT	104	008	0000	49 X 128	1780	4060
WILLIAM L WINNER	104	009	0000	77 X 144	1661	3037
J J & L E FISCHER	104	010	0000	89 X 125	1400	3367
JEROME E WELTER	104	011	0000	72 X 100N	1379	4712
ANDREW J D SCOFIELD	104	012	0000	100 X 122N	2436	4497
ROBERT SMITH	104	013	0000	139 X 113	1495	4481
CHESTER W KOWALCZ	104	014	0000	92 X 104	1437	4014
COMPANELLI BROS CO ILL	104	015	0000	. 0894	PR	
WALTER J SOLMS	104	031	0000	130 X 134	2229	4096
STEVE L HARSLEY	104	032	0000	70 X 142	1496	4340
DONALD HELLMANN	104	033	0000	65 X 173	1433	4885
COMPANELLI BROS INC	104	034	0000	70 X 144	1407	4217
COMPANELLI BROS INC	104	035	0000	70 X 218	1688	6034
COMPANELLI BROS INC	104	036	0000	78 X 179	1613	
COMPANELLI BROS INC	104	037	0000	58 X 110N	1451	
COMPANELLI BROS INC	104	038	0000	73 X 140N	1459	
COMPANELLI BROS INC	104	039	0000	64 X 110N	1431	
COMPANELLI BROS INC	104	040	0000	78 X 120	1613	
COMPANELLI BROS INC	104	041	0000	66 X 140N	1579	
MARTIN B FEY	104	042	0000	70 X 140	1477	7462
WAYNE L RIEGLSBERGER	104	043	0000	78 X 132	1565	4673
FAIRLANE COMPANY	104	044	0000	80 X 125	1600	5769
KENNETH P WEBB	104	045	0000	80 X 125	1600	6226
CLARENCE H WELLS	104	046	0000	80 X 125	1600	6226
JOHN MANOLE	104	047	0000	80 X 125	1600	4671
FAIRLANE COMPANY	104	048	0000	. 2298A	9900	
FAIRLANE COMPANY	104	049	0000	. 2298A	3003	
MERCURY METALS	104	050	0000	2 . 9908A	52236	238908
MERCURY METAL PRODUCTS	104	051	0000	1 . 0078A	17371	
MOON & HIMMELMANN	104	052	0000	6 . 0018A	8712	
COMPANELLI BROS OF ILL	104	053	0000	. 0708A	8518	
MOON & HIMMELMANN	104	054	0000	1 . 4528A	12614	
MOON CROSS & HIMMELMANN	104	055	0000	1 . 5378A	26757	76257
THEATRICAL STATE BAND	104	056	0000	. 8348A	7916	
PA STATE FAIRGROUND BAND	104	057	0000	. 8198A	14267	24802
RICHARD L HOUSE	104	001	0000	92 X 140	7014	4541
D LITTLE	104	002	0000	92 X 127	7418	4692
D F & M H MILLMAN	104	003	0000	138 X 125	2740	4242
RAYMOND J [illegible]	107	001	0000	6 . 0308A	25	
RAYMOND J [illegible]	107	002	0000	. 4408A	17	
RAYMOND J [illegible]	107	003	0000	. 6808A	17	
R [illegible]	107	004	0000	. 6808A	5000	26749
[illegible]	107	005	0000	. 4908A	5000	26749
COMPANELLI BROS CO ILL	107	006	0000	242 X 144	37127	12924
[illegible]	107	007	0000	1 . 0278A	27479	
RAYMOND J MASARA	107	008	0000	. 0878A	12498	
COMPANELLI INC	108	002	0000	15 . 5218A	46563	
COMPANELLI INC	109	001	0000	8 . 4188A	25284	
COMPANELLI INC	110	001	0000	16 . 2408A	47460	
COMPANELLI INC	110	002	0000	2 . 0208A	8780	
COMPANELLI INC	110	003	0000	3 . 1048A	9599	
COMPANELLI INC	110	004	0000	3 . 3428A	11724	
COMPANELLI INC	110	005	0000	3 . 0078A	9201	
COMPANELLI INC	110	006	0000	3 . 5678A	10641	
COMPANELLI INC	110	007	0000	3 . 2248A	9479	
COMPANELLI INC	110	008	0000	3 . 4698A	10309	
COMPANELLI INC	110	009	0000	2 . 6678A	8901	
COMPANELLI INC	111	001	0000	3 . 9148A	7969	
COMPANELLI INC	111	002	0000	3 . 1438A	9420	
COMPANELLI INC	111	003	0000	2 . 8008A	8400	
COMPANELLI INC	111	004	0000	3 . 5468A	10638	
COMPANELLI INC	111	005	0000	4 . 4438A	13320	
COMPANELLI INC	111	006	0000	4 . 4108A	13230	
[illegible]	200	004	0000	110 X 180	1969	6808
JEANETTE B ANDERSON	200	005	0000	130 X 209	1982	4469
ANTHONY J MARZULLO	200	006	0000	102 X 221	441	5392
JOHN C [illegible]	200	007	0000	139 X 243	1910	4439
RICHARD H ROHS JR	200	008	0000	100 X 222	1800	
HARLAND W FLEMING	200	009	0000	100 X 226	1810	5165
JOS [illegible]	200	010	0000	100 X 237	1872	5402
EDWARD C [illegible]	200	011	0000	100 X 284	1934	5667
HARRY T [illegible]	200	012	0000	100 X 139	1863	
HARRY T [illegible]	200	013	0000	100 X 243	1944	
[illegible]	200	014	0000	100 X 244	1947	
[illegible]	200	015	0000	124 X 190	1909	
FRANCIS [illegible]	200	016	0000	100 X 93	1904	6476
CHAS [illegible] & SONS	200	017	0000	100 X 201	1741	
[illegible]	200	018	0000	100 X 204	1798	4703
[illegible]	200	019	0000	133 X 204	1777	4447
CHARLES D HARVEY	200	020	0000	130 X 277	1983	4149
RICHARD F MCALLISTER	200	021	0000	100 X 261	1894	4314
ROGER K WILLIAMS [illegible]	200	022	0000	130 X 263	1983	4281
EDWARD J BRAUTMEIST	200	023	0000	98 X 247	1859	
[illegible]	200	024	0000	107 X 199	1845	4350
KENNETH J MIRESCHI	200	025	0000	136 X 212	1949	
HARRY DEAVSON 944	201	002	0000	120 X 327	4771	1739
[illegible]	201	003	0000	100 X 200	1813	
ARMIN [illegible]	201	004	0000	130 X 149	1744	5724
ALBERT J [illegible]	201	005	0000	105 X 193	1804	
STANLEY J [illegible] JR	201	006	0000	109 X 199	1780	
ALBERT J [illegible]	201	007	0000	109 X 182	1798	4717
RESERVE 56 INDS 24933	201	008	0000	110 X 203	1822	4620
WALTER S [illegible]	201	009	0000	117 X 224	2114	5442
LEONARD C KRAMER	201	010	0000	115 X 230	2196	6767
DAVE CHI [illegible] JR	201	011	0000	100 X 200	1813	
WILLIAM A [illegible]	201	012	0000	103 X 140	1799	4793
PATRICK [illegible]	201	013	0000	120 X 201	1980	5781
HANS DONUTH	201	014	0000	107 X 239	1948	5214
CHRIST [illegible] MARCIE TEXAS	201	015	0000	98 X 182N	2408	
ROBERT J SUPERUS	201	016	0000	162 X 180N	2100	5442
J T [illegible]	201	017	0000	110 X 197	1844	5314
ARTHUR [illegible]	201	018	0000	110 X 194	1804	3404
ARTHUR [illegible] REV B 42	201	019	0000	102 X 205	1798	4301
JOSEPH A [illegible] JR	20	020	0000	105 X 279	1835	7711
ALBERT F MANCK	201	021	0000	113 X 248	2354	
CURTIS [illegible]	201	022	0000	172 X 184	2139	4337
FRED S [illegible]	201	023	0000	110 X 192	1894	3432
GALE C [illegible] 27832	201	024	0000	119 X 177	1938	4406
JAMES W CARSON	201	025	0000	100 X 2894	978	6482
CHARLES [illegible]	201	026	0000	100 X 241	1890	8355
JOHN L [illegible]	201	028	0000	119 X 213	2043	
HERBERT LISKOW	201	029	0000	95 X 243	1754	9237
EDWARD [illegible]	201	030	0000	84 X 2184	1727	8223
[illegible]	201	031	0000	138 X 228	1992	8451
[illegible]	201	032	0000	191 X 239	2760	
DALE [illegible]	201	034	0000	100 X 326	2361	
EUGENE [illegible]	201	035	0000	150 X 326	2361	5666
HARRY [illegible]	201	036	0000	100 X 326	2406	
[illegible]	201	038	0000	116 X 400	2519	6832
JAMES A [illegible]	201	039	0000	110 X 233	1912	4178
[illegible]	201	040	0000	110 X 230	1912	3362
[illegible]	201	041	0000	110 X 200	1912	3351
[illegible]	201	042	0000	137 X 233	1917	
COMMONWEALTH ED [illegible]	202	002	0000	39 . 7308A	67650	
COMMONWEALTH EDISON CO	202	003	0000	6 . 2708A	12540	
[illegible]	203	001	0000	173 X 190	2798	
[illegible]	203	002	0000	120 X 190	2352	8121
PHILIP J [illegible]	203	003	0000	119 X 190	1966	5941
[illegible]	203	004	0000	173 X 193	2352	
DONALD [illegible]	203	005	0000	150 X 190	2778	6174
[illegible]	203	006	0000	98 X 240	1918	4236
PETER J [illegible]	203	007	0000	98 X 278	1912	
WILLIAM A [illegible]	203	008	0000	98 X 273	1900	
[illegible]	203	009	0000	98 X 264	1879	4218
[illegible]	203	010	0000	98 X 291	1948	4561
[illegible]	203	011	0000	109 X 237	1916	4172
[illegible]	203	012	0000	103 X 197	1857	4525
FRANK J [illegible]	203	013	0000	108 X 183	1876	4557
[illegible]	203	014	0000	98 X 196	2361	
[illegible]	203	015	0000	99 X 309	1989	5988
[illegible]	203	016	0000	98 X 285	1937	4732
[illegible]	203	017	0000	98 X 266	1846	
[illegible]	203	018	0000	98 X 231	1848	6373
[illegible]	203	019	0000	98 X 236	1769	4469
[illegible]	203	020	0000	128 X 231	1936	6368
[illegible]	204	001	0000	109 X 200	1956	
[illegible]	204	002	0000	105 X 200	1925	11798
[illegible]	204	003	0000	109 X 233	1825	
[illegible]	204	004	0000	100 X 202	1925	6703
[illegible]	204	005	0000	118 X 200	2199	6744
[illegible]	204	006	0000	119 X 189	2454	
[illegible]	204	007	0000	137 X 168	2758	6533
[illegible]	204	008	0000	110 X 2824	2346	7193
[illegible]	204	009	0000	102 X 225	1918	
JOSEPH J [illegible]	204	010	0000	100 X 241	1946	
COMMONWEALTH EDISON CO	204	012	0000	100 X 215	1780	5353
COMMONWEALTH EDISON CO	204	013	0000	100 X 207	1813	
MARTIN [illegible]	204	014	0000	117 X 200	1660	5569
[illegible]	204	015	0000	119 X 233	1917	7266
[illegible]	204	016	0000	110 X 290	1912	
[illegible]	204	017	0000	110 X 200	1912	7377
JOHN [illegible]	204	018	0000	133 X 1498	1893	7354
[illegible]	204	019	0000	107 X 174	1788	4633
[illegible]	204	020	0000	115 X 197	1886	
[illegible]	204	021	0000	117 X 185	1901	7617
[illegible]	204	024	0000	120 X 188	1944	5968
COMMONWEALTH EDISON CO	204	025	0000	100 X 200	1738	
COMMONWEALTH EDISON CO	204	026	0000	133 X 233	1822	
JAMES J WILSON	205	001	0000	138 X 200	1949	10703
[illegible]	205	002	0000	100 X 200	1738	6972
[illegible]	205	003	0000	133 X 233	1938	5781
JOSEPH [illegible]	205	004	0000	100 X 230	1738	
JOSEPH [illegible]	205	005	0000	100 X 200	1738	5143
[illegible]	205	006	0000	133 X 233	1738	5664
ALLEN [illegible]	205	007	0000	81 X 1349	1745	
[illegible]	205	008	0000	129 X 161	2102	5729
[illegible]	205	009	0000	142 X 250	2955	9969
[illegible]	205	010	0000	100 X 200	1738	3470
JOHN [illegible]	205	011	0000	100 X 200	1738	5164
CLAYTON [illegible]	205	012	0000	133 X 233	1738	
CARLTON [illegible]	205	013	0000	100 X 200	1738	
RYAN & [illegible]	205	014	0000	100 X 200	1738	
HOWARD [illegible]	205	015	0000	100 X 200	1738	4483
THE BRANIGAN ORG INC	205	016	0000	107 X 185	1876	
[illegible]	205	017	0000	107 X 190	1916	
[illegible]	206	001	0000	103 X 233	1847	
EDWARD P SCHNOTLER	206	002	0000	100 X 200	1738	
GILLIA [illegible]	206	003	0000	100 X 200	1738	
JOHN [illegible]	206	004	0000	133 X 233	1938	4739
HAROLD [illegible]	206	005	0000	111 X 320N	2786	
JOHN [illegible]	206	006	0000	110 X 291	1915	5364
MYRON [illegible]	206	007	0000	112 X 231	1905	7414
THE BRANIGAN ORG INC	206	008	0000	114 X 225	2044	
HENRY [illegible] JR	206	010	0000	100 X 236	1836	4185
JAMES [illegible]	206	011	0000	100 X 259	1864	3653
JAMES [illegible]	206	012	0000	105 X 311	2116	
JOHN [illegible]	206	013	0000	105 X 304	2172	4589
[illegible]	206	014	0000	1 . 0234	1323	
[illegible]	206	015	0000	1 . 0234	027	
[illegible]	206	016	0000	2 . 0514	2051	
COMMONWEALTH EDISON CO	207	001	0000	90 X 2184	1979	
COMMONWEALTH EDISON CO	207	002	0000	137 X 275	1968	
PHILLIP J [illegible]	207	003	0000	100 X 200	1738	
[illegible]	207	004	0000	100 X 209	1738	9362
JAMES F WALLACE	207	005	0000	115 X 279	2318	4409
COMMONWEALTH EDISON CO	207	006	0000	93 X 2064	2412	
COMMONWEALTH EDISON CO	207	007	0000	100 X 239	1738	
COMMONWEALTH EDISON CO	207	008	0000	133 X 233	1738	
COMMONWEALTH EDISON CO	207	009	0000	100 X 200	1738	
COMMONWEALTH EDISON	207	010	0000	100 X 200	1738	6522
COMMONWEALTH EDISON CO	207	011	0000	133 X 233	1738	6392
LEONARD [illegible]	208	001	0000	90 X 203	1840	3519
MARIAN C [illegible]	208	002	0000	94 X 233	1737	
[illegible]	208	003	0000	98 X 241	1946	5964
RAYMOND L [illegible]	208	004	0000	100 X 327	2043	
JOSEPH [illegible]	208	007	0000	101 X 219	2246	
[illegible]	208	[illegible]	0000	98 X 312	1919	7521
WILLIAM F [illegible]	208	009	0000	95 X 248	1846	
[illegible]	208	010	0000	124 X 189	2158	
[illegible]	208	011	0000	121 X 143	2219	
CLARENCE [illegible]	208	012	0000	2 . 7128	5444	
STANLEY L [illegible]	208	013	0000	90 X 1059N	1949	11030
CHARLES J [illegible]	208	014	0000	132 X 2094	2310	6124
COMMONWEALTH EDISON CO	208	015	0000	62 . 5638	1797	23892
[illegible]	208	016	0000	73 . 9068	21871	

	BLK	PCL	UNIT	SIZE	LAND	IMP
WILLIAM LAMBERT	233	105	0000	49 . 733A	12213	
WILLIAM C DILGER	400	004	0000	. 403A	1286	4089
MR CHATFIELD 25742	400	005	0000	. 534A	867	3375
ARVID BENGTSON	400	006	0000	. 921A	1473	4532
THOMAS SUSTERSIC	400	007	0000	. 921A	1473	
BERNARD M AGUILAR	400	008	0000	. 921A	1473	2367
MARIE VESLEY	400	009	0000	. 921A	1473	2343
JOE CASTETTER	400	010	0000	. 921A	1473	2751
THOMAS SUSTERSIC	400	011	0000	. 921A	1473	
THOMAS R LAPAY	400	012	0000	. 921A	1473	3318
THOMAS R LAPAY	400	013	0000	. 921A	1473	
COMMONWEALTH EDISON CO	401	003	0000	6 . 277A	18210	
HARVEY S MENSCHING	401	004	0000	13 . 983A	32943	9306
JOHN HURZYN	402	001	0000	37 . 260A	24164	4128
W LAMBERT	403	002	0000	21 . 000A	6	
L C COLTRIN 24621	403	003	0000	3 . 338A	5420	3346
RAYMOND W SCHAUER	403	004	0000	. 767A	1277	2360
FRIEDA H SCHAUER	403	005	0000	. 767A	1277	3152
ROBERT F BUSCHE	403	008	0000	. 767A	1227	4300
HARRY LAMPRECHT	403	009	0000	. 767A	1227	3700
MARVIN ANDERSON	404	001	0000	38 . 820A	46584	1358
GEORGE J PARICH	404	001	0000	. 835A	1334	2770
GEORGE J PARICH	405	002	0000	. 663A	1060	
RICHARD J GREEN	405	003	0000	. 921A	1473	5551
JULIAN BENKAS	405	004	0000	. 921A	1473	4385
ROBERT F TROXEL	405	005	0000	. 921A	1473	4178
ROBERT E LUKKEFAICZ	405	006	0000	. 921A	1473	3296
SG C SPRONATE SLESICK	405	007	0000	. 921A	1473	
S C C S SLESICK	405	008	0000	. 921A	1473	6665
BLANCHE R [illegible]	405	009	0000	1 . 1224A	1795	3990
ANDREW [illegible]	405	010	0000	1 . 7958A	2740	6516
ANDREW [illegible]	405	011	0000	1 . 535A	2456	
MILDEGARD SCHULZE	405	012	0000	3 . 283A	5252	
CITIES SERVICE OIL CO	406	001	0000	205 X 194	19641	9868
AREA 07 SUB AREA 23						
CHARLES C MAY BRUNETT	100	004	0000	13 . 507A	27000	2947
ALBERT F HARTMANN	100	005	0000	13 . 507A	27000	2776
RONALD [illegible]	100	007	0000	. 637A	7727	33396
R C JONES TR #2330	130	008	0000	. 953A	1575	
R C JONES TR #2330	130	009	0000	. 536A	9391	
R C JONES TR #2330	130	010	0000	1 . 588A	6719	
R C JONES TR #2330	130	011	0000	1 . 318A	6213	
R C JONES TR #2330	130	012	0000	. 354A	2162	
R C JONES TR #2330	130	013	0000	. 354A	2162	
R C JONES TR #2330	130	014	0000	. 354A	2162	
R C JONES TR #2330	130	015	0000	. 354A	2162	
R C JONES TR #2330	130	016	0000	1 . 681A	13254	
RICHARD C JONES #2330	131	009	0000	17 . 463A	69852	
RICHARD C JONES	132	006	0000	. 229A	1396	
BEN FRANKLIN SAV	102	007	0000	. 344A	2100	
BEN FRANKLIN SAV	102	008	0000	. 345A	2200	2760
W L THOMSON	132	009	0000	. 688A	4233	
R C JONES TR #2330	102	010	0000	. 718A	4380	
R C JONES TR #2330	132	011	0000	. 946A	5776	
R C JONES TR #2330	132	012	0000	. 381A	2386	
R C JONES TR #2330	132	013	0000	8 . 313A	6475	
R C JONES TR #2330	132	014	0000	. 521A	7923	11956
R C JONES TR #2330	132	015	0000	. 955A	9824	
R C JONES TR #2330	132	016	0000	. 393A	4392	28332
R C JONES TR #2330	132	017	0000	. 321A	3923	15955
R C JONES TR #2330	132	018	0000	. 344A	2197	
R C JONES TR #2330	132	019	0000	. 344A	2100	
R C JONES TR #2330	132	020	0000	. 321A	1960	
R C JONES TR #2330	132	021	0000	. 321A	1963	
R C JONES TR #2330	132	022	0000	. 321A	3927	27840
R C JONES TR #2330	132	023	0000	. 321A	3925	26924
R C JONES TR #2330	132	024	0000	. 363A	2217	
R C JONES TR #2330	132	025	0000	1 . 423A	17365	17554
R C JONES TR #2330	132	026	0000	. 344A	2100	
R C JONES TR #2330	132	027	0000	. 321A	1963	
R C JONES TR #2330	132	028	0000	. 378A	2310	
R C JONES TR #2330	132	029	0000	. 363A	2217	
R C JONES TR #2330	132	030	0000	. 363A	2217	
R C JONES TR #2330	132	031	0000	. 363A	2217	
CHGO MILW RAILWAY CO	133	001	0000	. 928A	1393	
RICHARD C JONES #2330	133	006	0000	10 . 287A	51438	
RICHARD C JONES #2330	133	008	0000	8 . 368A	31742	
RICHARD C JONES	133	009	0000	3 . 647A	19213	
RICHARD C JONES	133	010	0000	3 . 535A	17675	
RICHARD C JONES	133	014	0000	1 . 284A	7840	
UNION NATL T 25957	133	017	0000	2 . 732A	13431	
R C JONES TR #2330	133	018	0000	1 . 523A	9299	
R C JONES TR #2330	133	019	0000	. 837A	9433	44333
COMMONWEALTH EDISON CO	133	023	0000	24 . 673A	123353	
PAUL H S OFT	230	102	0000	1 . 084A	784	
A H MEYER	200	003	0000	4 . 540A	27640	
ILL BELL TELEPHONE CO	200	004	0000	10 . 278A	3783	
CHGO MILW RAILWAY CO	200	005	0000	1 . 068A	1507	
PERELMAN C TEMAN-MEYER	200	006	0000	2 . 126A	12965	
RICHARD C JONES #2330	230	008	0000	2 . 122A	12922	
RICHARD C JONES #2330	230	014	0000	1 . 767A	440	
RICHARD C JONES	230	016	0000	1 . 376A	268	
FREC BRAUER	200	018	0000	1 . 696A	20466	64094
SACKETT CHICAGO	200	019	0000	1 . 787A	21403	116113
EDWARD [illegible] ENTER INC	230	020	0000	. 436A	2669	
RICHARD C JONES	200	021	0000	. 147A	894	
ROSELLE [illegible] TR 1829	200	022	0000	8 . 193A	13373	
R C JONES TR #2330	230	023	0000	. 903A	2378	
R C JONES TR #2330	230	024	0000	1 . 464A	8933	
R C JONES TR #2330	230	025	0000	3 . 216A	19615	
R C JONES TR #2330	230	026	0000	2 . 114A	12896	
LEE CO SEP CO INC	230	027	0000	. 506A	5663	
LEE CONSTR CO INC	230	028	0000	. 596A	7640	
LEE CONS R CO INC	230	029	0000	. 596A	7640	
LEE CONSTR CO INC	230	030	0000	. 596A	7663	
LEE CONSTR CO INC	230	031	0000	. 406A	7640	
LEE CONSTR CO INC	230	032	0000	. 596A	7640	
LEE CONSTR CO INC	230	033	0000	. 895A	5663	
DOYLE MANKEL & PROCTOR	201	002	0000	72 X 200	3360	
MELVIN COLE	201	004	0000	. 537A	4600	66797
JOHN SIKAMA CO	201	005	0000	. 690A	4935	
J SAKASH & J FEENEY	201	006	0000	. 690A	4935	
NICHOLAS S PIZZO	201	007	0000	. 690A	4930	29839
RAJFR CONSTRUCTION CO	201	008	0000	. 290A	1820	
CHGO TITLE & TR #2330	201	010	0000	. 290A	1825	
CHGO TITLE & TR #2330	201	011	0000	. 290A	1825	
ELK GROVE CHGO CO	201	012	0000	. 765A	2179	
ELK GROVE CHGO CO	201	013	0000	. 946A	2100	
ELK GROVE CHGO CO	201	014	0000	. 657A	4004	
FOCIE R EKELAD	201	015	0000	. 762A	2295	
ELK GROVE CHGO CO	201	016	0000	. 460A	2800	
RICHARD C JONES #2330	201	023	0000	. 638A	3902	
RICHARD C JONES #2330	201	024	0000	. 739A	4512	
RICHARD C JONES #2330	201	025	0000	. 561A	7415	
RICHARD C JONES #2330	201	027	0000	1 . 867A	11343	
THEO F GAMMES	201	041	0000	. 659A	2835	
MICHAEL MONTEBORNO	201	042	0000	. 574A	7694	
MICHAEL MONTEBORNO	201	043	0000	. 344A	4200	21242
S BORNELL & CO	201	045	0000	. 344A	4233	23757
THOMAS BUTTON	201	046	0000	. 337A	2059	
RICHARD C JONES	201	049	0000	. 482A	2940	
RICHARD C JONES	201	050	0000	. 321A	1963	
RICHARD C JONES	201	051	0000	. 321A	1960	
RICHARD C JONES	201	052	0000	. 321A	1963	
R C JONES TR #2330	231	053	0000	. 344A	280	
R C JONES TR #2330	231	354	0000	. 282A	1543	
R C JONES TR #2330	231	355	0000	. 337A	2059	
R C JONES TR #2330	231	356	0000	. 897A	5474	
ARTHUR W BRUM	231	357	0000	. 361A	2235	
1ST NAT BK #2330C2440	231	358	0000	1 . 446A	8820	
R C JONES TR #2330	231	359	0000	. 337A	2058	
R C JONES TR #2330	231	360	0000	. 969A	5930	
R C JONES TR #2330	231	361	0000	1 . 103A	6732	
R C JONES TR #2330	231	362	0000	. 934A	5514	
R C JONES TR #2330	231	363	0000	. 5 JA	[illegible]	
R C JONES TR #2330	231	364	0000	. 643A	1841	
R C JONES TR #2330	231	365	0000	. 344A	2100	
R C JONES TR #2330	231	366	0000	. 447A	2646	
R C JONES TR #2330	231	367	0000	. 632A	3675	
R C JONES TR #2330	231	368	0000	1 . 235A	7290	
R C JONES TR #2330	231	369	0000	. 607A	7353	53398
R C JONES TR #2330	231	370	0000	. 632A	7350

[illegible]	[illegible]	[illegible]	[illegible]	[illegible]	[illegible]	[illegible]	[illegible]

	BLK	PCL	UNIT	SIZE	LAND	IMP
[illegible]	[illegible]	[illegible]	[illegible]	[illegible]	[illegible]	[illegible]

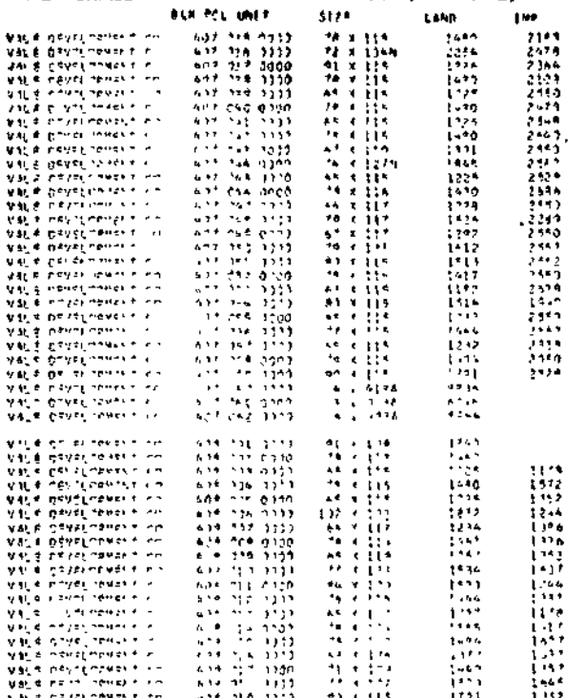

Published by order of the Assessor of Cook County, Illinois

A girl can dream, can't she?

This time you're absolutely going to save something out of your paycheck. But, then, you really *do* need that pantsuit, a new coat and, of course, that perfume Eric likes so much.

Before you know it, the money's gone... and all you've got saved are your dreams.

That's why the Payroll Savings Plan is such a good idea for a single girl. When you join, an amount you specify is set aside from your check and used to buy U.S. Savings Bonds. And, it's all done before you get your check—so you can't help but save.

And then you'll find those Bonds a solid investment for the future, *if* your dream man ever gets serious.

And if he doesn't—well, at least you'll have a little travel fund stashed away. Who knows who you might meet on that wonderful cruise?

Either way, U.S. Savings Bonds can help a girl keep dreaming... and every girl needs to dream.

EVERYBODY STOPS TO READ THE HERALD WANT ADS!

NOW YOU SEE IT...

NOW YOU DON'T!

If you're out of tune with your old tuba ... sell it with a fast-action Herald Want Ad. The results are almost magic! Your tuba — or whatever items you no longer need — will quickly disappear ... transformed into cash!

HERALD WANT ADS

PHONE

394-2400

or mail coupon below

Mail to:
The
HERALD
Want Ad Department
114 W. Campbell St., Arlington Hts., Ill. 60006

Name.....

Address.....

City, State, Zip.....

Phone.....

☐ Payment is enclosed $..... ☐ Bill me

Please start my ad on (month, day).....

Got something to sell? Use our special "THRIFT WANT AD" RATE

15 WORDS, 3 DAYS ... $5

(cancellable but not refundable)

Note: "Thrifty Want Ads" are for non-commercial sale of merchandise only. Prices of all items must be stated and may not exceed $100 per item.

WRITE MESSAGE HERE

• Northwest Suburban Family Services • Northwest Suburban Family Services • Northwest Suburban Family Services •

Feb. 1, '74 Edition

DIRECTORY OF NORTHWEST SUBURBAN FAMILY SERVICES

ABORTION INFORMATION

Birthright of Chicago	233-0305
Clergy Consultation Service	753-3395
Midwest Family Planning	725-0200
Midwest Population Center	644-3410
Planned Parenthood	726-5134
Preservation of Human Dignity	359-4919

ADOPTION

Bensenville Home Society Child Care	766-5800
Catholic Charities, Chicago	236-5172
Chicago Foundlings Home	829-1446
Cradle Society, Evanston	475-5800
Easter House, Chicago	372-1254
Illinois Children's and Home Aid Society	944-3313
Jewish Children's Bureau, Chicago	346-6700
Lutheran Child and Family Services	771-7180
Lutheran Welfare Services, Chicago	282-7800

ALCOHOLISM

Alcoholics Anonymous, Palatine	359-3311
Al-Anon Groups (families)	848-2707—392-9147—439-1848
Alcoholic Rehabilitation Center, Lutheran General Hospital, Des Plaines	696-2210
Illinois Department of Mental Health Mental Health Service Alcoholism Programs	793-2782
Lutheran Welfare Services, Chicago	282-7800

BLIND SERVICES

American Foundation for the Blind	332-3593
Blind Service Association	332-6767
Books for the Blind, Chicago Public Library	561-3971
Chicago Light House (Job Training)	666-1331

CHILDBIRTH EDUCATION

LeMaze Method, Northern Ill. Chap. of A.S.P.O.	433-5550
Planned Parenthood	726-5134
Crossroads Clinic (Teens)	359-7575
Pre-Natal Classes (consult local hospitals)	

DEAF SERVICES

SLIDES, Park Ridge (Education)	696-2040
Northwestern U., Evanston (Diagnostic serv.)	492-3161

DRAFT COUNSELING

American Friends Service Committee, Chicago	437-2533
American Society of Friends, Chicago	288-3066
Chicago Area Military Project, Chicago	929-5860
Draft Counseling Cooperative	434-6447
Midwest Committee for Draft Counseling	427-3350
Selective Service System	584-1320
U.S. Government Recruiting Stations	
Air Force, Elgin	741-8837
Army, Elgin	741-5942
Marine Corps, Elgin	741-4051
Navy, Palatine	358-6210
Womens Liberation Union	348-2011

FAMILY COUNSELING

Elk Grove Village Community Service	593-6690
Harper Junior College Community Counseling	359-4200
Prospectus, Mount Prospect	394-8400
Jewish Family and Community Services	831-4225
Lutheran Welfare Services, Chicago	282-7800
Northwest Mental Health Clinic, Arlington Hts.	392-1420
Parents Without Partners, Palatine	358-2924
Preservation of Human Dignity	359-4919
Salvation Army Community Counseling, DP	827-7191
Schaumburg Township Committee on Youth	894-8132
State Counseling Service	742-3545
Youth Help Center, Chicago	929-3553

FAMILY PLANNING

Family Planning, Des Plaines	827-5188
Midwest Population Center, Chicago	644-3410
Northwest Opportunity Center	255-3456
Planned Parenthood, Des Plaines	439-6342
Zero Population	837-5188

FOOD and SHELTER

Cook County Public Aid	326-3573
Elk Grove Township Supervisor	437-0300
FISH of Carpentersville - Dundee	428-4357
FISH of Cary	639-4105
FISH of Des Plaines	956-1022
FISH of Elgin	697-0610
FISH of Hanover Park - Streamwood	837-8833
FISH of Hoffman Estates - Schaumburg	884-0044
FISH of Mount Prospect	394-1707
Hanover Park Township Supervisor	695-1892
Northwest Opportunity Center, Rolling Meadows	255-3456
Office of Economic Opportunity, Evanston	328-5166
Palatine Township Supervisor	358-6700
Schaumburg Township Supervisor	894-8130
Travellers Aid Society of Metropolitan Chicago	782-0950
Wheeling Township Supervisor	259-3550
Youth Help Center, Chicago	929-3553

GAMBLING

Gamblers Anonymous	346-1588

HEALTH RESOURCE INFORMATION

Community Referral Service	427-9623

HOMEMAKER SERVICE

Children & Family Services of Chicago	341-8400
NW Sub. Homemaker Serv., Oak Park	383-5940

HOT LINES

Bridge, Palatine	359-7490
Listening Post	439-0500
Maine Township Hotline	825-0860
Midwest Drug Prevention Program, Waukegan	336-1111
Omni House, Wheeling	541-4357
Pump House, Mount Prospect	259-7184
Turning Point, Arlington Heights	394-0404
Youth Service Bureau	222-0202

JOBS

Cook County Office of Economic Opportunity	922-5946
Elk Grove Community Service (Youth Only)	593-6690
Harper Junior College, Palatine	359-4200
Illinois State Employment Service, Des Plaines	824-7191
Illinois State Employment Service, Elgin	741-8100
La Salle Personnel, Des Plaines	298-2770
Residential Manpower Center for Girls, Chicago	922-5840
State Department, Chicago	793-4000
Also call local School Guidance Offices	
YES (Youth Employment) Schaumburg Twp.	893-2570

LEGAL AID

American Civil Liberties Union, Chicago	236-5564
Cook County Legal Asst. Foundation, Evanston	475-3703
Cook County Probation Department, Skokie	673-7327
Cook County Public Defender, Skokie	673-1281
Hull House Legal Aid, Chicago	561-8033
Illinois Defender Project, Elgin	695-9822
Indigent Defenders	253-2562
Law Students Commune, Chicago	649-6800
Northwest Neighborhood Legal Asst., Chicago	489-6800
Peoples Law Office, Chicago	929-1880

MENTAL RETARDATION AGENCIES

Clearbrook Center, Rolling Meadows	255-0120
Countryside Center for the Handicapped, Pal.	438-8855
Illinois Division of Vocational Rehabilitation, MP	253-6200
Little City Foundation, Palatine	358-5510
Lutheran Welfare Services, Chicago	472-5654
NW Suburban Special Education Org., Arl. Hts.	392-9440

NURSING HOMES

Addolorata Villa, Wheeling (Aged)	537-2900
Americana Nursing Center, Arlington Heights	392-2020
Bee Dozier's Maple Hill Nursing Home, LZ	438-8275
Bee Dozier's Palatine Nursing Home	359-1663
Brookwood Convalescent Center, Des Plaines	296-3334
Des Plaines Convalescent Home, Des Plaines	827-6612
Golf Road Pavilion, Des Plaines	827-6620
Graceland Home of Des Plaines	827-6613
Gross Point Manor, Niles	647-9075
Lutheran Home and Service for the Aged, AH	253-3710
Magnus Farm Nursing Home, Arlington Heights	439-0018
Niles Manor Nursing Center	966-9190
Park Ridge Terrace	825-5517
Pleasantview Convalescent & Nursing Home	647-8994
Plum Grove Nursing Home	358-0311
St. Andrew's Home for the Aged, Niles	647-8332
St. Benedict's Home for the Aged, Niles	647-8648
St. Joseph's Home for the Elderly, Palatine	358-5700
St. Matthew Lutheran Home, Park Ridge	825-5531

REHABILITATION SERVICES

Alexian Brothers Medical Center, EGV	437-8500
Central Speech and Reading Clinic	392-8400
Illinois Div. of Vocational Rehabilitation, MP	253-6200
Illinois State Employment Service, Des Plaines	824-7191
Little City Foundation, Palatine	358-5510

SELF-HELP GROUPS

Alcoholics Anonymous	359-3311
Gamblers Anonymous	346-1588
Neurotics Anonymous	235-1161
Overeaters Anonymous	392-2709
Recovery, Inc. (call local Hot Line for time)	263-2292

SOCIAL SECURITY INFORMATION

(also Medicare)	255-7512

SOCIAL WORKER SERVICE

Arlington Heights Department of Health	253-2340
NW Human Resource Dev. Ctr.	392-8273—255-6629
Lutheran Welfare Services, Chicago	282-7800

TEEN COUNSELING

(See "HOT LINES," "COUNSELING")

VASECTOMY

Midwest Population Center	644-3410
Northwest Suburban Vasectomy Clinic	255-0755

VOLUNTEERS

Volunteer Service Bureau	427-9151

Presented as a Community Service by

Paddock Publications

217 WEST CAMPBELL STREET • ARLINGTON HEIGHTS, ILLINOIS 60006
Want Ads 394-2400 • Circulation 394-0110 • Other Depts. 394-2300 • Chicago 775-1990

The Accepted Influence in the Northwest Suburbs

• Northwest Suburban Family Services • Northwest Suburban Family Services • Northwest Suburban Family Services •